Assembly Passes Equal Suffrage Amendment by Good Majority

Exclusive Associated Press Service

Oakland Tribune.

LAST Edition

VOL. LXXIV. WEATHER—Oakland and vicinity: Cloudy tonight and Thursday. light southwest wind. OAKLAND, CALIFORNIA, THURSDAY EVENING, FEBRUARY 2, 1911. 20 PAGES NO. 166

UNITED STATES TO PROBE EXPLOSION

SUFFRAGE PASSES HOUSE

Women Win Second Stage of Battle for Right to Cast the Ballot

Vote of 65 to 12 Is the Way Assembly Passes Amendment to Constitution

SACRAMENTO, Feb. 2. — Senate constitutional amendment No. 8 providing for the granting of suffrage to women in California by the removal of the word "male" from the section of the constitution relating to suffrage qualifications, passed the assembly by a vote of 65 to 12 today. The two-thirds majority required was 54. The senate passed the amendment last week and it now depends upon ratification by the people at a State election to become a law.

The amendment was introduced in the senate by Senator B[illegible] of Los Angeles and was substituted in the assembly for a similar measure introduced by Assemblyman Cattell.

The following is the roll call on the vote:

Ayes—Beatty, Breckett, Benedict, Bennink, Bishop, Bohnett, Brown Butler, Callaghan, Catten, Clark, Coghlan, Cogswell, Cronin, Crosby, Farwell, Feeley, Fitzgerald, Freeman, Gaylord, Gordes, Griffin, Griffiths Guill, Hall, Hamilton, Harlan, Hayes, Held, Hinkle, Hinshaw, Jasper, Jones Joel, Judson, Kehoe, Kennedy, Lamb Lyon of Los Angeles, Lyon of San Francisco, Maher, Malone, McGowen Mendenhall, Mott, Mullalley, Polsley, Prisker, Randall, Rogers of San Leandro, Rosendale, Ryan, Slater, Smith, Stevenot, Stuckenbruck, Sutherland, Telfer, Tibbits, Walker, Walsh, Williams, Wilson, Wyllie, Young—65.

Noes—Bliss, Chandler, Cunningham, Denegri, Flint, Lynch, March, McDonald, Nolan, Rimlinger, Rodgers of San Francisco, Schmitt—12.

Absent—Hewitt, Rutherford—2.

THOSE WHO ARGUED.

The amendment was opposed by Assemblymen Schmitt, McDonald and March. It was advocated by Assem-

(Continued on Page 2.)

HYPNOTISM PHYSICIAN'S DEFENSE

Aged Doctor Says That He Was Under the Influence of Count De Lassy

Insists on Pleading Guilty of Murder for Hire and Tells Why

ST PETERSBURG, Feb. 2—There was an unusual occurrence at today's session of the trial for murder of Count O'Brien De Lassy and the notorious poisoner, Dr. Pantchenko, the latter being called on to plead a second time He pleaded guilty as before.

The count is accused of having employed the doctor to murder his brother-in-law, Count Vassilli Bouturlin the heir to estates of an estimated value of $8,500,000, in order that the property might be inherited by Countess De Lassy.

CONFESSED GUILT.

Pantchenko confessed his guilt, but set up the defense that he committed the crime while under the hypnotic influence of the count. As the trial progressed he wavered in matters of detail and his lawyers were quick to strengthen his original defense by declaring that their client was still under the influence of the count to such an extent that he was little by little retracting the vital points of his confession.

QUESTIONED AGAIN.

Today the public prosecutor took cognizance of the situation and after referring to the proximity of the prisoners in the dock, made a motion that the cardinal question of his guilt or innocence be proposed again to Pantchenko He said that the replies of the prisoner had been unsatisfactory throughout his examination.

The court granted the motion and the formal question of the indictment was again read. Once more the aged physician replied that he was guilty of Bouturlin's death

SOUGHT DELAY.

His examination was then continued Asked whether he had administered poison to his victim, Pantchenko demurred, saying he would answer that question after the data of the medical experts who had made the postmortem had been presented in court

The whole empire is interested in the case because of the wholesale confession made by Pantchenko Every mysterious death in recent years is

(Continued on Page 2.)

Clever Leading Woman in Arms When Asked to Appear as Boy

FRANCES SLOSSON, who balks at wearing tight fitting boy's clothes.

ENGS SAVES LIFE OF MAID

Attorney Leaps Into Swimming Tank and Rescues Miss Lilly Allan

Woman Falls Into Water and Is Pulled Out Just In Time

Edward W Engs, attorney for the Oakland Traction company, and brother-in-law of Wickham Havens, is a hero

Last night he saved the life of Miss Lilly Allan, a maid servant in the home of Wickham Havens at Piedmont

Engs plunged into a swimming tank and rescued the unfortunate woman when she was nearly drowned

When Engs swam to the side of the tank the woman was in an unconscious condition. It took several hours to resuscitate her

Mr. Engs and Wickham Havens' houses adjoin each other at Piedmont Heights. Between them is a large swimming tank which is used by both families and their friends The tank is about seven feet deep and is constantly being filled with fresh water.

GLASS ENCLOSURE.

The tank is enclosed with glass and is easy of access of either one of the homes Mr. Engs has an incubator working at one end of the tank where he has been unsuccessfully endeavoring to hatch out some chickens The time for the hatching is past due, and as a result Mr Engs has been a constant visitor at the incubator.

Several times each evening he looks at the eggs in the incubator to see if anything is doing. Last evening, as is his usual custom, he proceeded to the swimming tank room for the pur-

(Continued on Page 2.)

FIVE INVESTIGATIONS INTO BIG DYNAMITE DISASTER; 30 DEAD

Federal Authorities Take Hand and Indictments for Criminal Carelessness May Result From Rigid Probing

NEW YORK, Feb. 2. — With five separate investigations under way there was every indication today of determined official intention to get to the bottom of the cause of yesterday's disastrous explosion of dynamite on the Jersey City water front which cost more than thirty lives, caused the injury of hundreds of persons and material damage estimated at approximately $1,000,000.

Besides the announcement by Public Prosecutor H. H. Garven of Hudson county, N. J., that he was gathering information with the intention of presenting evidence of criminal negligence, if such were found, to the grand jury at an early day, investigations were instituted also by the coroner's jury, the Jersey City police and the head of the bureau of combustibles of that city.

A fifth and important party to the investigation, it developed, was the United States government. The federal inquiry was in charge of H P. Conrcye, special agent of the bureau of explosives, under the jurisdiction of the war department.

None of the investigations was expected to result in action during the day. Coroner James M Houghton said the beginning of his formal inquest would be held next Tuesday and the police are summoning witnesses to appear next Wednesday night at police headquarters, while Prosecutor Garven said it probably would take him several days to cover all the ground necessary to his inquiry.

LAW BEING VIOLATED.

Importance has been attached to the investigation by Inspector of Combustibles James H Conolly of Jersey City, who declared he had knowledge that the law was being violated in the handling of dynamite at Communipaw and that combustibles were being transported through Jersey City without legal authority.

Meanwhile the process of searching the debris on the scene of the explosion at Communipaw, where 25 tons of exploding dynamite was being transferred from cars to a lighter, was being diligently prosecuted. No bodies in addition to the five already recovered were found, however. The list of identified dead stands at nine, with nine known missing and a score of laborers not accounted for.

NEW YORK, Feb. 2.—A round today of the hospitals in Jersey City in which are victims of yesterday's explosion revealed that no additional deaths had occurred

Because of the grave danger in handling dynamite, the work of clearing away the wreckage and searching the ruins of the Jersey City Central pier had to be abandoned last night at dark, but it was resumed today. The work progressed slowly because of the care which had to be exercised in overhauling the debris and up to mid-forenoon no traces of any additional bodies were found.

INQUEST TUESDAY.

The time for beginning the coroner's inquest into the cause of the explosion was today set for next Tuesday night. The declaration of James Connolly, inspector of combustibles, in Jersey City, that dynamite from a powder plant in New Jersey had been handled at Communipaw without proper license and in violation of the local ordinances, caused particular interest to be attached to the investigation he purposes making

Public Prosecutor Garven of Hudson county, New Jersey, in whose jurisdiction the explosion occurred, was engaged today in his investigation of the disaster.

"All I can say," said the prosecutor, "is that it may be several days before all the facts are in shape If these facts disclose that there has been criminal negligence we will place them before the grand jury."

A revised list of the dead, so far as known, made public today in Jersey City, is as follows:

LIST OF DEAD.

JAMES ARMSTRONG, of Jersey city; captain of the powder boat Whistler.

ROBERT BARBOUR of New York City, a railroad passenger.

ROBERT BENNETT of New York City, captain of the tug John Touchey.

JAMES LANDRIGAN, captain of the powder boat Katherine W., address not learned.

CHARLES McNIELL engineer of a switch engine in the New Jersey Central yards

GIANTONOMO MORO, of Brooklyn, stevedore.

MICHAEL MORO, stevedore

OSCAR STOLPE, mate of the Katherine W

Only five bodies have been recovered up to this noon, and the names of only nine men missing are known Nearly a score of laborers, names unknown, who were on the end of the pier, are unaccounted for.

The property loss, according to various official estimates, will be between $750,000 and $1,000,000 The heaviest sufferer in this respect is the Central Railroad of New Jersey, at the docks of which the disaster occurred Vice-President Basler sets the railroad's loss at about $200,000 The United States government is also a heavy loser, with $50,000 damages at Ellis Island and an additional $10,000 or $15,000 at the army headquarters on Governors Island and at Bedloe Island, where the Statue of Liberty was shaken bare of many windows and big electric lights.

50,000 POUNDS EXPLODED.

The blast was probably the largest explosion of dynamite that has ever occurred anywhere intentionally or by accident. Fifty thousand pounds went up in the single detonation. There was a marvelous escape, however, from a much

(Continued on Page 2.)

REBELS FEED PASSENGERS ON TRAIN

J. R. Garfield Among Them and Aids in Caring for the Wounded.

EL PASO, Feb. 2.—A number of riderless cavalry horses straggled into Juarez, opposite El Paso, early today, indicating that there had been fighting near the city, which was practically surrounded by rebels all night.

James R. Garfield, former secretary of the interior, was a passenger on the train which was marooned when insurgents tore up the track Sunday, and for three days was held up. The train was allowed to come into Juarez after the rebels had disembarked thirty miles east of Juarez and had begun preparations to attack the border town this morning.

PASSENGERS FED.

While the trains were marooned from Sunday to Wednesday food supplies ran out and insurgents fed the passengers from their commissary and from beeves slaughtered on the spot Among the insurgents were a number of wounded and

(Continued on Page 2.)

YELLOW FEVER FOUND ON GUNBOAT

Coxswain on Warship Died of Plague, According to Report.

NEW ORLEANS, Feb 2—According to a dispatch received here J. H. Minor of St. Louis, coxswain of the United States gunboat Marietta, who died Sunday afternoon aboard the ship in Puerto Cortez, was the victim of yellow fever contracted at Kingston, Jamaica

Minor was buried Monday. The funeral was conducted aboard the Marietta and in a heavy rain the body was escorted to the cemetery by a detachment of marines from the American and British war vessels There are several other suspected yellow fever cases among the crew of the Marietta.

ORDERED TO KEY WEST.

WASHINGTON, Feb 2—Because the United States gunboat Marietta has several cases of fever on board suspected of being yellow fever, the navy department has ordered the vessel to Key West. It is expected to arrive at the Florida port February 4

"WEAR TIGHTS? NOT I," SAYS ACTRESS

Frances Slosson Creates Scene Not on Program Wher Given Order.

Frances Slosson who will be remembered by many theatergoers here as a former ingenue at Ye Liberty theater and who married Franklin Underwood, the leading man, created quite a ripple behind the scenes at the Baker theater in Spokane the other night. It seems that Miss Slossor has a serious objection to wearing tights an objection in fact insuperable, so that when she was told that as leading woman of the company she would have to wear a pair of red tights in next week's production of "If I Were King" she flew into a fit of hysterics and cried aloud that she would not wear "the beastly things."

Miss Slosson is now the leading woman of the Baker Stock Company. She has been much admired for her ability to act in emotional scenes on the stage, but the scene which she created behind the curtain had all the thrills of realism, according to those who witnessed it besides lasting several hours instead of a few minutes

TOLD TO WEAR TIGHTS.

The cause of it all was the statement of the stage manager that in the part of Katherine de Vaucelles, in "If I Were King," she would have to be disguised as a boy in one act, and as a boy of the Middle Ages at that, which meant that she would have to wear tights, preferably scarlet.

Miss Slosson could only gasp at first, but when she found that the manager was not joking there was a weeping and wailing and gnashing of teeth She wouldn't wear them. She never had worn them. It was an insult to ask her when it was known how much she objected to them She had been an actress for years, and no one had ever asked her to wear tights before. That was all there was to it—she simply wouldn't wear them

AUDIENCE WONDERS

She did not mention in her complaints whether her slenderness had anything to do with her refusal, but suffice it to say that she made the atmosphere lively for some time, while the curtain did not go up, and the audience wondered why it took so much longer than usual to set the scene.

The management differed with Miss Slosson, and as a result the future of "If I Were King" is in doubt, as is said to

(Continued on Page 2.)

Danville Evidence Ready For Grand Jury Probe

DANVILLE, Feb 2—State's Attorney Lewman stated today that evidence given before the grand jury to date was all written and ready so that the jury might review it at any time and begin the work of voting indictments

There was a large number of witnesses on hand this morning in connection with the vote-selling investigation. Fred Jahnke, a local politician was the first witness. He was followed by A. R. Samuels, vice-president of the Second National Bank.

Election Commissioner Joseph Barnhardt was summoned to appear before the grand jury with a list containing the name of every registered voter in the city.

The charge has been frequently made that more votes were cast at the last election than there were registered voters in the city.

Anti-Japanese Agitation To Be Dismissed at Capital

There is to be a conference this afternoon between Governor Johnson and leaders of the Assembly and Senate, at which the Japanese question is to be discussed and at which resolutions will be submitted intended to assure the national government that there is no danger of the treaty rights of the Japanese being infringed upon in California.

Vice-President Breaks Tie on Subsidy Bill

WASHINGTON, Feb. 2.—Vice-President Sherman cast the deciding vote which adopted the Gallinger substitute for the ocean mail subsidy bill in the Senate today. The vote was 39 to 39 when the Vice-President broke the tie Another vote will have to be taken on the actual passage of the bill

Girl Horse Thief Held to Answer for Grand Larceny

Maintaining her attitude of defiance during her preliminary examination before Judge George Samuels, while Miss Beatrice Graham, her accuser, broke down and wept on the witness stand, Miss Dawn Fisher, alias Nance Olden, the girl horsethief, was held to answer to a grand larceny charge this morning. She was bound over to the Superior Court on bail of $3000.

Not until she had been led from the courtroom by Bailiffs Flynn and McCarthy did she show any signs of emotion. Then she turned to her father, A. B. Fischer, a real estate man from Los Angeles, who came to Oakland yesterday with his wife to be present at the hearing, and flung her arms around his neck and hid her face on his shoulder. There was a short consultation between father and daughter, and it was given out that she would ask for probation before the Superior Court. No attorney represented the girl in court.

ARRESTED IN SACRAMENTO.

It was from Miss Graham's riding academy that Nance Olden, as the girl horsethief prefers to be called, rented the mare which she afterward sold to Frank Esmond in Berkeley for $45. The warrant for her arrest, served at Sacramento, was sworn to by Miss Graham

As she took the witness stand she looked at the small dark figure of the girl-defendant, seated between her father and Miss Beatrice McCall, county probation officer. Prosecuting Attorney William I Hennessey commenced to question Miss Graham, but she could not take her eyes from those of the brown-haired girl charged with grand larceny

In the midst of a reply, Miss Graham suddenly covered her face with a dainty lace handkerchief and broke out into uncontrollable sobbing Judge Samuels was nonplussed, and when Prosecuting Attorney Hennessey attempted to proceed with the questioning, he failed to elicit any reply Finally she was excused, and Frank Esmond took the stand She afterwards resumed her testimony, but answered only in monosyllables, proceeding to cry quietly until the proceedings were over.

NOVELS UNBALANCED MIND.

That the girl's mind has been unbalanced by too much reading of novels is the view of her case taken by her parents. Her mother stated that the girl had never been away from home before, despite her strange tales of cow-punching on rancherias in Arizona, New Mexico and Texas. Her story about having visited the Philippines is also denied by her parents. They say she left home without warning early in January, and that though they sought to gain some knowledge of her whereabouts, they heard nothing of her until the news came of her capture in Sacramento

Two Railroads Are Barred From Stockton by Floods

STOCKTON, Feb 2.—The Southern Pacific company has operated no trains out of Stockton via San Francisco for twelve hours.

The Western Pacific is tied up with a number of washouts and probably will be unable to operate any trains for three days.

The Santa Fe company is maintaining an uninterrupted train service and has the only line which has not suffered from the recent high water

There have been no additional breaks in the island section this morning, the water in the San Joaquin river is subsiding and the situation is beginning to clear up, although the lower island districts near the junction of the Sacramento and San Joaquin have not yet received their highest water. All of these levees have been strengthened since the flood of 1907 and are expected to hold.

Rioters Damage Big Portuguese Cathedral

Break Into Church, Destroy Furniture and Burn Papers and Books.

COIMBRA, Portugal, Feb. 2—Subsequent to the celebration of mass at the Cathedral yesterday, in commemoration of the anniversary of the assassination of King Carlos, a band of 200 rioters broke into the Catholic and Monarchial clubrooms, destroyed the furniture and burned the papers and books

Thirty Killed When Train Is Derailed

BARCELONA, Feb. 2.—The derailing of the passenger train at Valencia yesterday was caused by a washout of the roadbed. Thirty persons were killed.

Little Opposition to Oakland Land Grant

SACRAMENTO, Feb. 2—A motion to refer Senator Tyrrell's bill relating to granting of submerged, overflowed and tide lands to the city of Oakland to the committee on judiciary, brought forth a spirited debate in the Senate, although there was no serious objection to the reference.

It was contended the bill should be given serious consideration in committee. Senator Cosgrove made the motion and led the debate.

Beatty Bills Found Favorable to City

SACRAMENTO, Feb. 2.—In response to a letter from City Engineer Turner of Oakland, Senator Stetson of that city, after an examination of the two Beatty bills, which are now in the Senate after having passed the Assembly, has decided that under their provisions the City of Oakland could condemn the property of the water company in the Oakland division This could be done regardless of whether or not adjoining communities joined in the condemnation.

EFFECT OF GREAT KIDNEY REMEDY IS SOON REALIZED

I feel it my duty to let you know what Swamp-Root did for me. I was bothered with my back for over twenty years and at times I could hardly get out of bed I read your advertisement and decided to try Swamp-Root. Used five bottles, and it has been five years since I used it, and I have never been bothered a day since I took the last bottle of it. I am thoroughly convinced that Dr. Kilmer's Swamp-Root cured me and would recommend it to others suffering as I did

My husband was troubled with kidney and bladder troubles and he took your Swamp-Root and it cured him. This was about five years ago.

You may publish this letter if you choose Very truly yours,

MRS. MATTIE CAMFIELD,
Gobleville, Mich.

Subscribed and sworn to before me this 13th day of July, 1909
ARVIN W MYERS,
Notary Public, for Van Buren Co., Michigan

Letter to
Dr. Kilmer & Co.,
Binghamton, N. Y.

Prove What Swamp-Root Will Do For You.

Send to Dr. Kilmer & Co., Binghamton, N Y., for a sample bottle. It will convince anyone. You will also receive a booklet of valuable information, telling all about the kidneys and bladder. When writing, be sure and mention the Oakland Daily Tribune. For sale at all drug stores. Price fifty cents and one dollar

ROBBERS GET TEN CENTS FROM BOY

Ward Dalmag Knocked Down and Robbed While Delivering Package.

Waylaying Ward Dalmag, a 16-year-old youth residing at 860 Oak street, as he was leaving a house in Ninth street to which he had been sent by Taft & Pennoyer to deliver a package, two ruffians knocked the boy down and searched him for money shortly after dark last evening. The victim had only 10 cents on his person, and the two thugs took this, telling him they needed it to buy coffee and bread. The two had evidently followed the boy, and believed that while delivering the package he had received payment for the firm by which he is employed, as they demanded the money he had received. He had not been paid anything, and they took the few cents he possessed and ran away.

W. D. Ausman of 524 Hobart street reported to the police this morning that burglars had entered his room and stolen a suit of clothes valued at $30. He suspects two men who took a room at the same house adjoining him room and who disappeared shortly before the discovery was made of his loss.

PNEUMONIA FOLLOWS A COLD.

But never follows the use of Foley's Honey and Tar, which checks the cough and expels the cold. M. Stockwell, Hannibal Mo., says: "It beats all the remedies I ever used. I contracted a bad cold and cough and was threatened with pneumonia. One bottle of Foley's Honey and Tar completely cured me." No opiates, just a reliable household medicine.

Wishart's drug store, corner Tenth and Washington streets.

TUOLUMNE LINE WILL BE OPEN TOMORROW

Word was received in Oakland this afternoon that the Sierra road from Tuolumne to Oakdale, which was damaged by the recent storm, would be opened to traffic tomorrow. The Angels branch is still tied up.

HELD UP BY TWO MEN.

SAN FRANCISCO, Feb. 2.—Thomas Mahoney of 758 Harrison street, was held up by two men at Third and Jessie streets last night and robbed of $15. Police officers searched the neighborhood and found the hat used by one of the pair, which had evidently been changed after the crime.

Don't Wait

For Spring to come, but begin to build up your system now by cleansing your blood of those impurities that have accumulated in it during the winter.

To build up the system now will help you through the sudden changes of weather at this season and very likely save you from serious sickness later.

Hood's Sarsaparilla

is the medicine to take It purifies the blood and gives strength and vigor.

Get it today in usual liquid form or chocolated tablets called Sarsatabs.

A Banking Connection Means Something

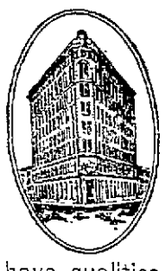

in the eyes of the world. If you are identified with a strong, safe, conservatively managed institution, such as the First National Bank of Oakland, it is an indication that you have good business judgment, and that you have qualities which entitle you to confidence and consideration.

Your business or personal account in this bank will receive every attention, and the painstaking care developed by thirty-six years of banking experience.

First National Bank
Fourteenth and Broadway
OAKLAND

EXPLOSION INQUIRIES BEGUN

Three Separate Investigations Into Big Dynamite Disaster In New York

(Continued From Page 1.)

bigger disaster, for there was another 50,000 pounds standing on a side track within 100 feet of the pier and which stood unexploded through all the tumult. The cars were twisted and torn and the boxes strewn on every side, but the dynamite, thick with the dust and debris of the explosion, was unharmed and intact in its paper coverings.

The exact cause of the blast has not been definitely established and may never be explained to the satisfaction of the experts. Officials of the railroad company and the powder company maintain that something more than a mere concussion must have occurred to set off the dynamite. An explosion of gasoline on board the tug boat or a boiler explosion on the lighter is their theory. A statement issued by the Central Railroad of New Jersey says:

NO ONE KNOWS.

"No one has been found who can tell definitely what took place. Captain Land, who is in charge of the marine department and whose office on the adjoining pier, says that to his best belief the boiler on the lighter or tug boat exploded, setting off the dynamite. The officers of the company have taken every step to secure a full and accurate report concerning what took place, but those who were in charge of the work are either dead or so badly injured as to be unable to give detailed information."

The bureau of combustibles of New York city, in a statement by Commissioner Johnson, puts a little side light on the disaster by declaring that the Catherine W., the dynamite lighter where the explosion occurred is an old offender, and the district attorney was already preparing to take action this week against her in the case of a shipment of 2500 pounds of dynamite which was improperly left unguarded on an East river pier on Christmas eve. The explosive was seized by the bureau of combustibles, condemned and sold at auction.

FINDS A LESSON.

District Attorney Whitney finds a lesson for New York in the disaster. "Legislative action should be taken immediately to provide a proper punishment for violations of law, which may result in such terrible loss of life and property as was occasioned by the Communipaw disaster," he says in a statement issued from his office. "Public safety demands that no such single quantity of explosive should be permitted anywhere near a settled community.

"Circumstances seem to point to a grave indifference felt by the employes of the powder company toward both their own safety and that of the public. Regardless of how lightly they consider their own lives, they have no right to menace the public. No matter how stringent the law or how heavy the penalty, it would be justified if it could be shown that it had prevented such a terrible loss of life as occurred yesterday."

EXPERT'S OPINION.

Robert Peele, professor of mining in Columbia University and an expert in the use of dynamite, has the following to say in a statement to the public:

"The Communipaw explosion should receive the attention of the legislature of every state in the Union. I believe from my experience with dynamite that every state should enact a law making it compulsory with those who ship explosives of this nature to have them frozen before being put in transit. It should also be demanded that competent men, experts with dynamite and its dangers, should be in charge of the shipments from the moment they start from the factory."

Public Prosecutor Garvin made the following statement in Jersey City:

RIGID INVESTIGATION.

"The facts of the explosion will be set before the grand jury today and a rigid investigation will ensue The law of New Jersey is sufficient to punish the guilty in this case, and punished they will be."

Captain Ira Harris of the United States inspection service, declares that the explosion brings home a menace which has long threatened the traffic at this port. He recommends that additional safeguards be thrown around the transportation of high explosives up and down the lines of water traffic.

CELEBRATE FIFTY-FIFTH ANNIVERSARY OF WEDDING

MR. AND MRS. WALLACE B. SHELDON, who celebrate many years of married life. —Bohn Photo

Mr and Mrs. Wallace B Sheldon celebrated the fifty-fifth anniversary of their marriage Tuesday evening at their home 1372 Seventh avenue, four generations being represented in the forty or more guests in attendance.

Sheldon, who was until two years ago superintendent of railway construction for the Southern Pacific Railway Company and his wife, were married in Brooklyn, N Y., January 31, 1856 They came to California in 1875, settling in San Francisco, where they remained for five years, when they came to Oakland. For the last thirty-one years they have made their home in the same house. They are both hale and strong, though in their 75th ear. There is only three months difference in their ages.

Upon his arrival in California Sheldon started in the employ of the Southern Pacific and soon rose to the rank of superintendent of construction, which he held until two years ago, when he was placed on the retiring list with a pension.

Mr. and Mrs Sheldon have five children living, all in Oakland. They are William W. Sheldon, Mrs. Euphemia Monck, George L Sheldon, Mrs. Charles O. Moe and Miss Josephine Sheldon. The third generation was represented by Mr. and Mrs Robert Duncan Mrs. Duncan is the daughter of William W Sheldon. Sheldon Forbes Duncan, 6 months old, was the representative of the fast generation.

BECAUSE OF ITS ABSOLUTE PURITY

HUNTER BALTIMORE RYE

TAKES PRECEDENCE EVERYWHERE, AT HOME, AT THE CLUB, IN CAFÉS, HOTELS AND RESTAURANTS, AND IS ALWAYS "FIRST OVER THE BARS"

GUARANTEED UNDER THE PURE FOOD LAW

Sold at all first-class cafes and by jobbers.
WM. LANAHAN & SON, Baltimore, Md.

ATTORNEY SAVES WOMAN'S LIFE

Engs Leaps to Rescue of Maid Servant; Has Narrow Escape.

(Continued From Page 1.)

pose of seeing if any of the eggs were hatched.

WOMAN IN TANK.

As he glanced at the water he noticed a white object floating around in the tank. Scrutinizing the object closer he saw it was the unconscious form of a woman fully dressed.

Engs at once sprang into the water, clothes and all, and rescued the unfortunate maid.

The family was summoned very hurriedly, a physician was called and after several hours work the maid was restored to consciousness. She had a very narrow escape and in another few seconds, had she not been rescued, she would have surely drowned.

BULLFROG IS CAUSE.

After recovering consciousness, the maid stated that while passing the swimming pool her attention was attracted to a little bullfrog that had jumped from the side of the room into the water. She leaned over the side of the tank to watch the bullfrog in the water, and while doing so lost her balance and fell in head foremost.

The woman could not swim a stroke, and as the water was several feet deep, she soon sank. She stated that she made a desperate effort to reach the side of the swimming tank, but every time she raised her arms she said she went under the water. In a few seconds she became unconscious and just about this time Edward Engs came along and saved her life.

SPRECKELS' TAX TOTALS $120,401

Rudolph and Claus A. Ordered by Court to Pay Inheritance Impost.

SAN FRANCISCO, Feb. 2.—Although the will of the late Claus Spreckels, which was broken by Superior Judge Coffey, has not yet been passed upon by the supreme court, the executors, Rudolph and Claus A. Spreckels Jr., were this morning directed to pay the inheritance tax of $120,401.58 to Treasurer McDougald.

The order came from Judge Coffey and it was provided that the money should later be apportioned among the heirs in accordance with the final decision of the higher court.

The executors were nothing loath to pay the obligation, as the interest of $30 a day charged by the state has been quite irksome.

BABY WANTS HOME.

The Children's Home Society of California has a baby boy, two months old, for who mit wants a permanent home in a good family. For particulars, address or call on J. M. Tennison, 726 Tenth street, Oakland.

MADE TO SLAY BY HYPNOTISM

Strange Defense by Aged Doctor Who Accuses Count De Lassy.

(Continued From Page 1.)

recalled, and there are rumors that the poisoner may have been engaged to cause the deaths of members of the royal family

He has admitted that he made a business of killing for hire heirs, rivals in love, insistent creditors and in fact any undesirable persons whose enemy was prepared to pay liberally for their sudden taking off

The poison doctor according to the police has admitted forty deaths, his fees running as high as $250,000 for a single assassination His method was to inoculate the patient with cholera or rother bacilli after he had been called to the bedside in his professional capacity.

He is now credited by some with having originated the cholera epidemic of a few years ago. The doctor is 70 years old and appears to have had some standing in society, despite his dual profession

WOMAN AN ACCOMPLICE.

Count De Lassy is a young man of Irish descent. The woman in the case is Mme. Muravieff, with whom Pantchenko lodged, and to whom he says he turned over his earnings She figures in the trial as an alleged accomplice.

De Lassy is a cousin of Countess Tarnovska, who is serving a prison sentence term in Italy for complicity in the murder of her fiance, Count Komarowsky.

Count Bouturlin was 26 years old, the son of General Bouturlin, whose family is old and wealthy. Pantchenko says in the case of the killing of Bouturlin he used diptheria baccili

Beatty Welcomes Legislative Probe

Jurist Declares Ruef Decision Granting Rehearing Was Court Procedure.

SAN FRANCISCO, Feb. 2.—The proposed investigation by the Legislature of the rehearing order granted by the Supreme Court in the case of Abraham Ruef brought from Chief Justice Beatty today an interview in which he said

"Nothing would please me better as chief justice of this court than to have a committee from the Legislature come down here and examine into the action of this court in granting a rehearing in the Ruef case.

"There was nothing done in that case that has not been done since the inception of this court in granting rehearing."

WHAT ARE YOU DOING For the Old People?

It may be your father, your mother, your grandfather, or your grandmother who is very dear to you, but it is sad to see them lose their interest in life because their strength is fast ebbing away and they seemed doomed to the weak, feeble and decrepit condition of the aged.

Now is the time for you to come to their assistance.

Call at our store and get a bottle of Vinol, our delicious cod liver and iron tonic, without oil and see what a change it will make in your dear ones

A case is recorded in Litchfield, Ill. of a man 72 years of age who seemed to be getting old and feeble, suffered from indigestion and a nervous trouble. His druggist asked him to try Vinol at his risk. He did and says he is better and feels younger than he has for fifteen years.

We wish every feeble aged person would try a bottle of Vinol with the understanding that their money will be returned if it does not give perfect satisfaction. The Owl Drug Co., Oakland, Cal.

WOMEN GIVE AID TO MEXICO REBELS

Indications of Heavy Fighting in the Vicinity of Juarez.

(Continued From Page 1.)

these were treated by the passengers, Pullman sheets being torn up for bandages. Miss Annette B. Cowles, a trained nurse from Mexico City, and Miss Eleanor Woodruff of Guadalajara, led in this work, assisted by former Secretary Garfield.

The first clash between the rebels and federal troops, sent out last night from Juarez, occurred after midnight between Juarez and Samalayuca, according to the federal troops, who retreated to Juarez this morning. They brought three wounded with them and admitted that two were killed, but said these two were killed in exploding dynamite to wreck a bridge.

DYNAMITE KILLS TWO.

The returning troopers said they met the insurgents coming into Juarez on a train and exploded dynamite beneath a bridge, which wrecked the engine of the train. Two of their own men were killed by the explosion and in getting away three more were injured by rebels.

It is generally believed that the federal loss was heavier than they say, as many riderless horses have been coming into Juarez and eight of them were caught in El Paso with blood-stained saddles. Six were captured in Ysleta, twelve miles below here, this morning.

The Juarez police arrested Rafael Escoboso, assistant superintendent of terminals of the National Railways, in Juarez, and Gasper Vele, night telegrapher today, but refuse to state why the arrests were made.

American soldiers continue on duty on the American side of the river

Only four Mexican federals were killed this morning south of Juarez, so far as known, although numerous riderless horses have come in. Federals claim they killed fifty revolutionists when they dynamited the train south of here after midnight, but this is discredited, for it was dark.

Captain Joaquin Grotisa, Fourteenth Mexican Cavalry, is authority for the statement of the number of dead.

No rebels are yet in sight of Juarez and an automobile party just back from a trip eight miles south of there, saw no rebels.

Intoxicated Autoists Faces Term in Jail

Senate Passes Thompson's Bill Making Reckless Driving Misdemeanor.

SACRAMENTO, Feb 2.—The Senate this morning passed Thompson's bill making it a misdemeanor for any person to drive an automobile or motor cycle while intoxicated. The penalty attached is not more than one year in jail or $500 fine. In case of death from injury the driver can be prosecuted for a felony with penalty of not more than five years' imprisonment.

Millions of People Annually Cross Bay

A report of the Federal authorities in regard to the number of passengers who were conveyed across the bay of San Francisco during last year is as follows:

Southern Pacific (estimated)	28,000,000
Key Route	12,252,649
Santa Fe	201,496
Western Pacific	18,485
Northwestern	5,077,938

HOUSE VOTES ON EQUAL SUFFRAGE

Women Win Second Stage of Battle for Right to Cast Ballot.

(Continued From Page 1.)

blymen Griffin, Coghlan, Breckett and Cattell. The arguments in the main followed those of the Senate last week, urging that women's home influence would be endangered by suffrage, on the one hand and that the pre-election pledges of the Republican party bound it to the amendment, on the other.

Assemblyman Schmitt contended that the amendment should be voted down because precedent did not justify a change of the constitution for such a reason.

CARE AND DISCRETION.

"The constitution may be amended only with the greatest care and discretion," he said, and no such care has been exercised in the proposal of this amendment

"I dont consider any man bound by the pledges of party. A man is bound only by his platform upon which he was elected at the primaries"

Assemblyman March deplored the attempt of women "to descend into the dirty pool of politics."

Assemblyman Griffin (Dem.) said he desired to see the Republican party held to its pledges, since, he said, they had taken them from the Democratic party in appropriating the latter's platform.

"I am in favor of this amendment," said Griffin, "because it is intended for the women workers of the state. It is true that they are being driven into industrial competition with men and that is why they need the ballot."

Assemblyman McDonald feared disturbance of home life and domesticity if the amendment passed.

"It's a fine thing," he said, "to think there may be fifty-four men in this house weak enough to be led by women."

Assemblyman Coghlan advocated the amendment on the ground that a new civilization has made it necessary.

ACTRESS REFUSES TO PUT ON TIGHTS

Frances Slosson Stamps Her Foot and Creates Big Extempore Scene.

(Continued From Page 1.)

be the future of Miss Slosson at the playhouse.

Miss Slosson was leading woman at Ye Liberty for a time, then left to go on the Orpheum circuit with her husband, Franklin Underwood. Both were popular during their stay in this city. Underwood was the leading man of the company at Ye Liberty when Miss Slosson came, was seen and conquered, and the wedding took place in this city. Miss Slosson never wore tights while in Oakland, says Manager Jackson, as she never had a part which called for them during her stay here.

RACE TRACK MEN HELD FOR TRIAL

Three race track men, C. H. Wilson, John Lissak, and O. H Wilson, were examined before Judge George Samuels this morning on charges of violating the section of the penal code against selling pools. They were represented by Judge A. L. Frick, and at the conclusion of the hearing Judge Samuels put the cases over to tomorrow morning to render a decision.

CHARGE MISSING MAN WITH FRAUD

William C. Constable Left Without Satisfying Claims, Alleged in Suit.

When William C Constable, Oakland contractor and builder, sented his wife, Mercy M. Constable, in July, 1907, and disappeared, besides leaving the latter penniless it is charged he left heavily involved with subcontractors' and material claims a number of unfinished buildings he was constructing.

Among them was a set of flats for Mrs. Julia A. Travis. After paying him the contract price of about $3500 for the flats she says she had to disgorge $1500 more to clear the property of claims Constable neglected to satisfy.

Other parties for whom Constable was building were caught in the same dilemma and it is alleged that not less than $15,000 of the money paid to Constable by his clients to be applied on their contracts had to be paid over again in order to free the properties from incumberances.

This was brought out at the trial of the divorce suit instituted in the Superior Court by Mrs. Constable, which has just resulted in Judge T. W. Harris granting to the wife an interlocutory decree on the ground of wilful desertion and permission to resume her maiden name, which was Edwards.

The Constables were married in Oakland in 1902, and just before Constable disappeared for good he filed a petition in bankruptcy, which was never forced to an issue.

How to Make Better Cough Syrup than You Can Buy

A Family Supply, Saving $2 and Fully Guaranteed.

A full pint of cough syrup—as much as you could buy for $2.50—can easily be made at home. You will find nothing that takes hold of an obstinate cough more quickly, usually ending it inside of 24 hours. Excellent, too, for whooping cough, sore lungs, asthma, hoarseness and other throat troubles.

Mix 1 pint of granulated sugar with ½ pint of warm water and stir for 2 minutes. Put 2½ ounces of Pinex (50 cents' worth) in a pint bottle; then add the Sugar Syrup. It keeps perfectly. Take a teaspoonful every one, two or three hours.

This is just laxative enough to help cure a cough. Also stimulates the appetite, which is usually upset by a cough. The taste is pleasant.

The effect of pine and sugar syrup on the inflamed membranes is well known. Pinex is the most valuable concentrated compound of Norway white pine extract, rich in guaiacol and all the natural healing pine elements. Other preparations will not work in this formula.

The Pinex and Sugar Syrup recipe is now used by thousands of housewives throughout the United States and Canada. The plan has been imitated, but the old successful formula has never been equaled.

A guarantee of absolute satisfaction, or money promptly refunded goes with this recipe. Your druggist has Pinex, or will get it for you. If not, send to The Pinex Co., Ft. Wayne, Ind.

EAT WELL FOR ONE DIME

Pot of Pork and Beans 10c
With Coffee.
German Beef Stew 10c
With Coffee.
Hamburg Steak & Onions 10c
With Coffee.
Coffee and Cake 5c

JUNGE'S GERMAN COFFEE HOUSE
835 Broadway, near 7th Street.

OAKLAND GETS $150,000 FOR HARBOR IMPROVEMENTS

River and Harbors Bill Is Generous in Donations for California Sea Front Needs

WASHINGTON, Feb. 2.—The rivers and harbors bill has passed the Senate and will be sent to the conference, and carries for Humboldt Bay, besides $15,000 for the channel in front of Eureka, $170,000 for general improvements.

The bill also gives authority to the Secretary of War to contract for $717,400, in addition to that authorized by the appropriation, for Los Angeles harbor, which was fixed at $270,000, and the Secretary of War was given discretion, should the bills for dredging become unreasonable, to purchase or construct a dredge and do the work under government auspices.

Oakland harbor gets $150 000 for improvements. For improving the channel over Pinole shoal, San Pablo Bay, as recommended by the Secretary of the Navy, $400,000 is made available, and authority is given the Secretary of War to contract for $360,000 in addition.

Other California waterways improvements authorized are:

Mokelumne river, $5000; Petaluma creek and Napa river, $11,000; Sacramento and Feather rivers, $25,000, San Joaquin river, including Stockton and Mormon channels, $25,000; surveys for improvements ordered at Crescent City harbor, Newport harbor, Richmond harbor, Santa Barbara harbor, San Joaquin river for locks and dams up to Herndon, Fremont channel and McLeod lake arms of Stockton channel, San Joaquin river, Mokelumne river from Galt, New Hope bridge to Woodbridge and San Rafael creek.

BURGLAR LOOTS MINISTER'S HOME

Rev. L. A. McAfee's Family Suffers Because of Intruder's Depredation.

BERKELEY, Feb. 2.—While the family of the Rev. L. A. McAfee, 2732 Hillegas avenue, pastor of the First Presbyterian church, was attending religious services Sunday evening, a burglar entered the residence by forcing a rear door, and stole money and jewelry to the value of nearly $75. The principal loss was in coin, belonging to the McAfee children, and to Misses Ella and Martha Taylor, relatives of the family, who are attending Berkeley high school.

Martha lost a gold ring valued at $5, a Berkeley high school pin of unknown value, and a fleur de lis pin. Miss Ella Taylor lost two gold rings, each valued at $5, a gold pin worth $10, a Theta Beta society pin valued at $8, twenty Siamese coins, a gold bracelet valued at $10.

Other members of the family were deprived of their stores of pin money and jewelry.

ST. MATTHEW'S CHURCH TO HAVE GUILD HALL

BERKELEY, Feb. 2.—An artistic guild hall and Sunday school room for St. Matthews' Episcopal church, at Russell and Grove streets, is to be erected at once, a building permit for the structure having been obtained yesterday. It is to be built of shingles and will be one story in height. The cost will be $1000.

FILLYS OF OAKLAND DEFEAT CENTRALS

Fast Basketball Game Played at Central Hall in Alameda.

ALAMEDA, Feb. 2.—The Filly Loose basketball team of Oakland defeated the Centrals of this city in a fast game at Central hall last evening by score of 23 to 20. Abbott on the Filly Loose side was the star player, making eight goals, while W. Woodward was the star for the Centrals. Woodward made six goals. In the first half the score ended 11 to 14 in favor of the Fillys. The team lined up as follows:

Centrals—E. Younger, guard; H. Larkin, guard; E. Forsythe, center; M. Larkin, forward; W. Woodward, forward.

Fillys—L. Abbott, guard; P. Waddell, guard; K. Abbott, center; T. Hardwick, forward, L. Balch, forward; W. Price was official scorekeeper and B. Hicks timekeeper.

AGED PIONEER DIES IN ALAMEDA HOME

ALAMEDA, Feb. 2.—Mrs. Helen Leonard, pioneer resident, who crossed the plains in 1853 from Ohio, died last night at her residence on Mulberry street. The deceased was the widow of Volney N. Leonard. She is survived by two children, Frederick W. Leonard and Mrs. V. F. Basney. The remains will be sent to Sacramento tomorrow morning, where interment will be held in the City Cemetery.

Money-Makers

NEED

Good Digestion
Sound Sleep
Steady Nerves

If coffee interferes—and it does with a great many—wouldn't it be good judgment to quit the coffee and use well-made

POSTUM

Quite a number—yes, thousands of keen business men have found from experience

"There's a Reason"

Postum Cereal Company, Ltd., Battle Creek, Michigan.

ORPHEUM STARS TO PLAY PARTS IN A REAL ROMANCE

HARLAN KNIGHT AND LILLIAN VOLKMAN, whose stage association culminates in a marriage next Sunday.

Harlan E. Knight, one of the stars in "The Chalk Line," now playing at the Orpheum, will be the leading man in a little drama not on the bills Sunday, when he will marry Miss Lillian Volkman, who plays the part of a country postmaster's protege in his sketch.

Knight and Miss Volkman have been together in the sketch for the last three years. She comes from Baltimore, Md., and he is from Limerick, Me. They will take enough time off Sunday to go to the home of a friend in San Francisco whence they will go East, having just completed a tour of the Pacific Coast Orpheum theaters.

Harlan Knight, "The Rube from Maine," who has scored such a noteworthy success in vaudeville with his true-to-life sketch "The Chalk Line," has a personality not unlike that of the lamented Abraham Lincoln.

Knight, however, though born in the backwoods, had the advantage of Lincoln, in that he absorbed knowledge in a little whitewashed school house which is still standing in a small town near Kennebunkport, Me. He spoke "pieces" in school—what boy hasn't—and his first inspiration for a stage career was when a group of theatrical people came to board at the Knight farm for the summer.

Theatrical folk will talk shop no matter whether they are on Broadway or in the wilds of Maine, and Knight was fired with an ambition to be a "play actor." His chance came later, but as what happened in the intervening time between his debut and the present, he prefers to leave to his biographers.

This much might be said in passing, however, that the "plot" of "The Chalk Line" is taken from life in that locality and summer visitors to the little town in Maine, now, as then, get their mail at the combination store and postoffice and hear daily of the "Chalk Line" that used to be on the floor.

WHEELER TALKS ON PATRIOTISM

President of State University Delivers Second of Popular Lecture Series.

UNIVERSITY OF CALIFORNIA, Feb. 2.—"The American Temperament" was the subject of the second lecture yesterday of President Wheeler's series on "American Democracy as Represented in College, School and Church."

At the outset he asserted that public opinion had to be appreciated before the real significance of our mode of government could be grasped.

He discussed the marvelous powers of assimilation possessed by the American nation. The problem of social unity is an extremely difficult one, blood, religion and tribal ties in many cases acting as a hindrance to it. The problem for the present must be confined to the Caucasian race, as the prejudice in this country against members of the black and yellow races is too strong to admit of their being assimilated. It was prophesied by the speaker that there would be no cessation in the welding of the races here, as has been feared by many.

President Wheeler discussed the common basis of public opinion, obtained chiefly through patriotism. The intense patriotism of our people, so quickly acquired by foreigners coming to the country, was commented upon. This Americanism is characterized as a powerful instrument for uniting and welding the country. Americanism, spoken of as the universal solvent of all, was defined as a great and glorious optimism, forming the chief distinction between the people of this country and Europe.

In concluding, President Wheeler spoke of some of the common failings of our people such as conceit and too much assertion, as being on the decline.

The next lecture of the series is scheduled for next Wednesday afternoon at California hall. These lectures are open to the general public, but, owing to the large number desiring admission and the limited seating capacity of the hall, it is necessary that those wishing to attend procure admission cards, which may be obtained at the recorder's office in California hall.

Personal Mention

MRS. STELLA LUNG is visiting her mother, Mrs. S. F. Van Winkle at Ben Lomond.

W. H. PEAKE was a recent Corning visitor.

JAMES MARTIN and son, Leo, visited Salinas friends recently.

MISS HAZEL WILKIN is visiting friends in Santa Cruz and Boulder Creek.

R. M. RALPH is a guest for a few days at the Grand Central Hotel, Fresno.

T. HAINES was a recent Gridley visitor.

R. H. LYONS was a recent guest at the Park Hotel, Chico.

T. D. OAKES is visiting relatives in Hayward.

HOWARD HUNGERFORD has returned to his home in Auburn.

MRS. WILLIAM KURTZ is visiting relatives in Modesto.

REBA SPAULDING was a recent Placerville visitor.

MR. AND MRS. J. W. TREADWELL of Hanford are making preparations to come to Oakland to reside. Their home in Hanford will be leased.

MRS. G. SCOTT has been making several days' visit in Sacramento as the guest of Mrs. Clay Emigh.

H. GOULD was a recent business visitor in Chico.

LIBRARIAN CHARLES GREEN AND MRS. GREEN have returned from Pacific Grove, where they were the guests of Mr. and Mrs. E. Berwick.

GEORGE BLANKENSHIP is visiting his uncle, William Blankenship, at Tule River, near Tulare.

MRS. GEORGE SHRIDER is in Merced visiting her sister, Mrs. J. B. Hart.

FIRST ISSUE OF HIGH SCHOOL PAPER IS OUT

BERKELEY, Feb. 2.—With Perry Neal as editor and Earl Parrish as manager, the first edition for the term of Olla Podrida, the paper of the students of the Berkeley high school has appeared. The members of the staff of the paper are:

Assistant editor, Gordon Lake; literary editor, Marguerite Boone, organizations, Elizabeth Glern, athletics, Fred Ostrander; josh, Ed Valentine, exchanges, Stanley Arndt; art, Richard Stevens, Mary Hanvey, Frank Darrow and Joseph Jacobsen.

Business staff, Robert Stevenson, Herbert Michels, Steven Corcoran, Carvel Kaufman and Gilbert Foote.

OIL STOVE EXPLODES.

BERKELEY, Feb. 2.—Mrs. Foss, 1617 Josephine street, reported to the fire department by phone last night that his house was ablaze as the result of a coal oil stove explosion.

ANNOUNCEMENT.

$2735 Given Away

Join the Manufacturers' Piano Club and Share in Their Money-Giving Plan—It Costs You Nothing to Become a Member.

To overcome the present high cost of material, labor and heavy duties on imported fancy woods, our eastern piano manufacturers have just solved the problem whereby they can not only eliminate this high cost, but can save money by producing in larger quantities. To do this would mean a great increase in their factory output. Now to take care of this increase the manufacturer have agreed to place with each representative throughout the country a certain amount of their savings to be given away to the public if each one would double their yearly orders. In other words, they are helping us to dispose of hundreds of Pianos without any extra cost to us and by so doing they have allowed us $2735 to distribute to the members of the Manufacturers' Piano Club.

IT COSTS NOTHING

to become a member of the Manufacturers' Piano Club. Just call at the house of Curtaz at 520 Twelfth street and enroll your name, then pick out your Piano and you will receive a receipt for the full amount called for. Only one Piano allowed in the same family.

Never in the history of Piano selling has such a Money-Giving proposition been placed before the public. No such opportunity has ever been afforded the Piano buyer where they actually received something for nothing.

YOU CANNOT LOSE.

You have nothing to lose and everything to gain. We must impress upon your minds not to delay, but come at once and enroll your name in the Manufacturers' Piano Club. Receive your share of the Manufacturers' Money-Giving Plan and pay us the balance in easy monthly payments.

A SQUARE DEAL IS ASSURED.

The name, the reputation and the honor of the Benj. Curtaz & Son is behind every Piano. The Benj. Curtaz & Son GUARANTEE has protected our customers for over half a century, and the house of Curtaz controls the leading agencies, which protects you on the quality side. Furthermore, you must be satisfied or else we are not. It's for you to decide and to act quickly. BENJ CURTAZ & SON, 520 TWELFTH ST., NEXT DOOR TO Friedman's.

ONE-HALF PRICE SALE

Friday and Saturday

FINAL DAYS OF OUR

GREAT ANNUAL CLEARANCE SALE

Owing to the inclement condition of the weather, we have decided to mark the balance of our Fall stock in the Ready-Made-to-Wear sections at half off — to go into effect Friday and Saturday only. This is beyond question the most startling offer ever made in Cloaks and Suits, Dresses, Lingeries, Evening Gowns and Waists, Etc. Nothing will be reserved. Prices will be slashed to the lowest notch. You can make your dollars do double duty, by attending this sale, so come early to get the choicest pickings.

Our entire Fur Stock	ONE-HALF PRICE
Fancy and Tailored Suits	ONE-HALF PRICE
Plain and Fancy Dresses, silk or wool	ONE-HALF PRICE
Imported Evening Coats	ONE-HALF PRICE
Novelty Capes and Wraps	ONE-HALF PRICE
Evening Dresses and Gowns	ONE-HALF PRICE
Rain Coats, moire or satin striped	ONE-HALF PRICE
Lingerie and Tailored Waists	ONE-HALF PRICE
Our entire Millinery Stock	ONE-HALF PRICE

RAIN OR SHINE THESE GARMENTS MUST BE SOLD.

Oakland's Most Progressive Store

ABRAHAMSONS

S. E. Corner Thirteenth and Washington

SOUTHERN PACIFIC IS TO RUSH ITS TRACK WORK

Want to Be in Readiness for the Traffic to the Panama-Pacific Exposition During 1915

SAN FRANCISCO, Feb. 2.—Plans for the double tracking of the Southern Pacific lines from the Missouri river to San Francisco have long been in preparation, according to announcement made yesterday by Superintendent E. E. Calvin, and it is stated that the work will be commenced at once and rushed, as there are only four years in which to complete the work in time to handle the traffic for the Panama-Pacific Exposition.

William Hood, chief engineer of the Southern Pacific, stated yesterday that he has not been sufficiently informed as to the intentions of the company, but that the applications of the intentions, as voiced by President Lovett, convinced him that there is much work ahead.

That the work done by the company within the last year or so has provided for the construction of double tracks, is another indication that the double track line has long been under consideration by the directors.

Although no official confirmation of the announcement is obtainable here, the prevailing opinion among men familiar with the intentions of the Southern Pacific is that new San Francisco terminals will be purchased and that a new passenger station will be erected close to the ferry, and that the present station at Third and Townsend streets will be abandoned before the date for the opening of the exposition arrives.

MERCER WILL TELL STORY OF HIS LIFE

UNIVERSITY OF CALIFORNIA, Feb. 2.—E. C. Mercer gave the third of a series of lectures, with the assistance of E. C. Carter, under the auspices of the Y. M. C. A. last evening. The meeting was held in Hearst Hall, a large number of the men students of the University being present.

The subject of Mercer's address was "Purity—and the Fight for a Clean Life."

A number of selections were rendered by a double male quartet. Carter made a strong appeal, based on the religious side of the question.

Tomorrow night Mercer will tell "The Story of My Life," a story he has told to thousands of college students throughout the United States. While in the University of Virginia Mercer was an extremely popular man, prominent in college activities, but his college career ended in a failure and he became a wanderer in the slums.

Carter, who is Mercer's companion lecturer, will also address the students the topic of his discourse being "How to Win."

The lectures will be delivered in Hearst Hall at 8 o'clock.

ANNEXED DISTRICT WOMEN ARE ACTIVE

The Country Club of Washington township, representing the public spirited women of Centerville, Newark, Decoto, Niles and other sections of the township, are planning to do for their part of the county what the Oakland Club has done for Oakland, and through the organization of the Child's Welfare League for all the larger cities of the county.

Lectures and meetings where the needs of the various communities have been thoroughly discussed have been held from time to time, until the public interest has been enlisted, and people generally are ready to do all that is possible.

The civic section of the Country Club, through its chairman, Mrs. J. E. Thane, has been in conference with Probation Officer Ruess, and the committee members and their supporters in the several towns are setting to work to see that the laws are enforced as to selling tobacco and liquor to minors, child labor and compulsory education.

Probation Officer Ruess has assured the civic section that upon presentation of definite facts about any violation of these laws, he will take the matter up with District Attorney Donahue and Judge Brown of the Juvenile Court, in order that the custom of obeying these laws may become more general. The women of the Country Club expect the hearty support of the best people in the various towns.

HELD FOR MANSLAUGHTER.—John Vanderlieth, charged with the murder of Thomas Burns at English Hill three weeks ago, appeared before Justice of the Peace Sam Allen at Sebastopol and was held for manslaughter. Vanderlieth is a farmer of the coast section.

Let Me Send You A Treatment of My Catarrh Cure Free

C. E. GAUSS.

I Will Take Any Case of Catarrh, no Matter How Chronic, or What Stage It is In, and Prove ENTIRELY AT MY OWN EXPENSE, That It Can Be Cured.

Curing Catarrh has been my business for years, and during this time over one million people have come to me from all over the land for treatment and advice. My method is original. I cure the disease by first curing the cause. Thus my combined treatment cures where all else fails. I can demonstrate to you in just a few days' time that my method is quick, sure and complete, because it rids the system of the poisonous germs that cause catarrh. Send your name and address at once to C. E. Gauss, and he will send you the treatment referred to. Fill out the coupon below.

FREE

This coupon is good for a package of GAUSS COMBINED CATARRH CURE, sent free by mail. Simply fill in name and address on dotted lines below and mail to C. E. GAUSS, 9744 Main St., Marshall, Mich.

.....

.....

GOSSARD—YOUR CORSET IDEAL

Whatever your aim in wearing a corset, you can attain it by wearing a GOSSARD Corset. Miss Farisee will be at your service all day tomorrow special demonstration.

Kirwin & Wilton

565 14th st., near Clay.

Prof. Ned Walker

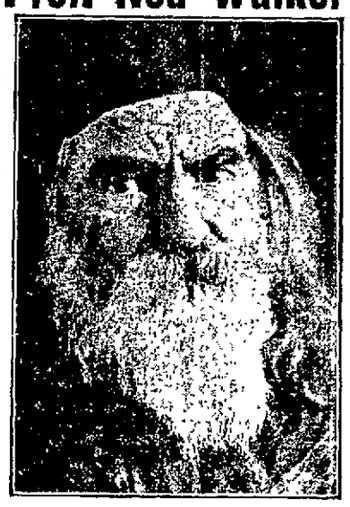

Has made a study of phrenology during these many years and made thousands of phrenological examinations of men, women and children, all correct and satisfactory to his patrons.

Men and women are adapted by nature to certain business, trades and professions and a phrenological examination will help you.

Professor Walker is an efficient teacher and conducts evening classes or private instruction in phrenology; also personal magnetism. Will call at your residence. Special arrangements for young folks.

PROF. NED WALKER, 465 Tenth St., Room 3.

BERKELEY PHYSICIAN WEDS MRS. BINGHAM

BERKELEY, Feb. 2.—Dr. Frank L. Carpenter, a prominent physician of this city, and Mrs. Mary Saylor Bingham, daughter of Dr. David Saylor of New York, were married in Oakland yesterday afternoon. They will spend their honeymoon at Del Monte and reside at 2824 College avenue on their return.

Dr. Carpenter is well known in professional circles here. His bride has been residing at the Madison apartments, Oakland.

Consolidation at Sacramento

ENTHUSIASM IS LACKING AT MEETING

Berkeley Sees Plot Between Los Angeles and San Francisco.

An Amendment Proposed That Makes Important Changes in Measure.

(By EDWARD A. O'BRIEN.)

SACRAMENTO, Feb. 2.—The first hearing before the Senate committee on judiciary yesterday afternoon of the Wolfe constitutional amendment No. 15, providing for the consolidation of San Francisco with cities in the various counties around the bay of San Francisco, may not be called a success.

The original amendment which was introduced on January 10 and which has since lain dormant in committee, was never read before that body and, yesterday, was substituted by another on the same subject, which was brought here by a committee of San Francisco citizens, among them Attorney Treadwell, who had prepared the original measure and who was also the author of the substitute which was yesterday read before the committee.

There was a desultory discussion of the measure by members of the senate and representatives of San Francisco and Berkeley, but there was no person present to represent Oakland or Alameda save Senators Stetson, the chairman of the committee, and Senator Tyrrell, both of that city, but these reserved the right to withhold final action until after there should be a thorough discussion of the matter before all the representatives of the bay cities who might desire to be in attendance.

SEEK POSTPONEMENT.

Early in the morning there had been a telegram received from the secretary of the Chamber of Commerce in Oakland, asking that the hearing be deferred, for the reason that a committee of that organization, which wished to be heard on the subject, could not reach here in time to attend the meeting.

The request was conveyed to Senators Stetson and Wolfe, but both of these gentlemen decided that, as several people had come from San Francisco and Berkeley to speak on the subject, it would not be fair to them to defer the consideration after they had expended both time and money in coming to the meeting.

Oaklanders and others, however, will have an opportunity of expressing their views on the subject. The next consideration of the amendment will take place next Tuesday afternoon, immediately after the adjournment of the session, which will be about 4 o'clock. In the meantime, a sub-committee of the judiciary committee will overhaul the newly-substituted amendment and strive to get it into shape, which will give more satisfaction that it gave at last evening's meeting. This committee consists of Senators Stetson of Oakland, Hewitt and Thompson of Los Angeles, Wolfe of San Francisco and Cartwright of Fresno.

SEVERAL AMENDMENTS.

In the substitute measure there were several tentative amendments made to the bill, simply as a means of stimulating discussion or to bring out the views of the widely-separated representatives, but none of these views are to be immune from assault or even from demolition on the part of the sub-committee, the main committee on judiciary and, in a special manner the legislature if the radical measure should go that distance.

While the new amendment is less than half the length of the original one and, in some respects, contains the same ideas the original did, it introduces a number of new subjects about the subdividing of old counties, which have always been the least favored ones for many sessions of the legislature. There is reason to fear that there will not be recklessness on the part of the legislators, at this time, to rush to master the intricacies of county division acts which in the past have provoked the most acrimonious discussions in the history of the legislative work of this state.

BERKELEY HAS PLAN.

One of the most interesting developments of the session yesterday was the discovery that Berkeley had gone to the meeting with a tentative amendment proposing to enable the university town, at its own good time, to form a city and county government of its own and, if pleasing to it, later to go in as such city and county into the consolidation proposed by San Francisco. This idea was, however, opposed for the reason that the substitution measure was amended to make two cities or cities and counties as the minimum for the forming of one consolidated city and county government. This did not please the Berkeleyans present. Later, when the minimum of population for the bringing about of such a city and county government was fixed at 175,000, there was a still less friendly feeling on the part of the people from the university town for the proposition. Still another amendment was added requiring the territory to be consolidated to be "contiguous" and it was still later decided also that the words "in the aggregate" should be inserted as qualifying the proposed population.

Giving expression to the views of the Berkeley delegation, one of the best-known residents of that city who was present, said to the representative of THE TRIBUNE:

UNDERSTANDS IT.

"We see what all this means. We had desired to be placed in a position which would enable Berkeley to form a city and county government of our own just to protect our own interests. If we wanted then to join in the greater consolidation, we could go in in that manner with our rights safeguarded.

"This is how the matter strikes me at the present time. This is a deal between San Francisco and Los Angeles. In cutting out the small minimum of 40,000 population for the consolidation, and inserting the greater minimum of 175,000, they have made it apparent that they do not want to make it appear that they want to absorb little but thriving centers of population so as not to alarm the people living in the surrounding rural districts, who would not stand thus being left alone. They want only a large city population. They can, therefore, join hands with Los Angeles and, while she is of course immune, between them convince the country people that their small trade centers like Fresno and Stockton cannot effect consolidation into a city and county government, thus catching the county vote and carrying out the plan.

"You will notice that the population is in excess even of that of Oakland so that, as the matter stands now, there is no chance of Oakland going into the consolidation without joining with either Berkeley or Alameda."

OFFER CONCESSIONS.

Regardless of this criticism, Senator Wolfe, who practically represented the people from San Francisco, repeatedly announced that there was no desire on the part of the people of that place to offer a bill with 'bugs' to the neighboring cities, but that they were willing to make any reasonable concessions to bring about the desired consolidation, and if there were anything wrong in the measure the wrong would be righted."

The meeting of the judiciary committee was called to order by Senator Stetson of Oakland, the chairman of the body.

There were present representing San Francisco Edward F. Treadwell, Byron Mauzy, Percy Long, city attorney; John Klepner, Dr. Merritt, Dr. John R. Hayne; representing Berkeley were Mayor Hodghead, Arthur Elston, Max Thelon and Warren Olney, although the latter is a resident of Oakland.

Senator Wolfe then referred to the fact that a short time before the opening of the meeting a substitute for the original amendment had been brought to him and he desired to have it placed before the committee for consideration, just as the original one would have been considered, if the new one had not arrived.

CHAIR AGREES.

It was agreed that the new measure might be substituted for the original and the chair said that he would have printed copies of the same made early in the morning for the convenience of the members.

Senator Stetson stated that he represented a large number of people in his district who he thought were opposed to the subject contained in the amendment offered. Many of those people had received the impression that the proposed consolidation was to be accomplished by means of a law and not by a constitutional amendment and they did not think that would be constitutional. He had personally sent notices to many of those people and he could not account for the opinion they had formed. Personally, he saw no objection to a fair bill permitting the consolidation of two or more cities on an affirmative vote of a majority of all the cities to be consolidated. He had been consulted by people whom he represented who would like to be heard on the subject and with the consent of the committee he would like to have an opportunity for them to appear so that they might be able to learn for themselves all that they desired to know about the measure.

Senator Wolfe declared that he felt those people should hear of the safeguards which had been thrown about all the people who would be affected by the measure, and he was sure they would be pleased with the amendment and the project. No one city could be taken in unless it voted to go into the consolidation. He felt that there was no reason to be afraid that cities around the bay would be treated differently from San Francisco, for the reason that there had been provided a safeguard for all.

READS SECTION.

Wolfe then proceeded to read the bill section by section, a copy of which appears elsewhere.

Stetson then asked if the measure did not provide that one city alone might become a city and county, and Mayor Hodghead said that that was the purpose that Berkeley had in view.

Senator Stetson also asked if there was anything in the bill affecting small cities which might desire to maintain their independence. Piedmont, he said, was an example. It was surrounded by other municipalities and might be anxious on the subject. He also raised the question about the advisability of having the amendment show that the territory to be "consolidated" should be "contiguous," and that the words "in the aggregate" should be inserted in front of the word "population."

These suggestions produced some discussion.

CITES EXAMPLES.

"It is getting to be the case in New York, Chicago, London and Paris to have a main center of government," said Olney. "It is a great deal better for the citizens to have a general government for the municipality and a special one for the boroughs. I live in Oakland and I would not favor the idea of consolidation, save by the vote of a majority of the people. It would be unjust to ask for consolidation of any city on any other grounds. There may be questions in the several boroughs which the people of those sections may like to settle for themselves and they should be allowed to settle them in that way. There might be desired a settlement of the liquor question in that way and that could be done more satisfactorily than by the general government. It is this way in the government of the United States, the general government being for all and the States, to a degree, taking the place of the borough, for the sake of illustration. This is a means of enabling some cities which desire to do so to come together the same as Los Angeles desires to do, and as she has done to some extent. Others would like to do the same thing but, as the law is at the present time, it cannot be done."

FORMATION OF CHARTER.

Senator Wolfe asked Olney if there were any other feature which he could or desired to refer to.

Olney replied that the consolidation could not be effected without the formation of a charter. For instance, Oakland could not enter the consolidation without framing a charter for the purpose.

Senator Stetson then brought up again the contiguous character of the territory to be consolidated and Treadwell said that condition had not been specifically considered in the bill.

He, however, had no objection to its being used, although it had not lately been used in that connection.

Senator Stetson asked whether, if it was proposed to consolidate San Francisco, Oakland and Piedmont, would they want to have the city divided by another.

Treadwell said that the cities would have to determine that. In the amendment there was a proviso that no city could enter the consolidation which did not half one-half of one per cent of the whole population of the consolidated city and county and Senator Stetson asked what was the amount of the population supposed to be in all the cities which might be consolidated.

Treadwell stated that the estimated population, in round numbers, was 800,000, and that, as a consequence, the lowest population of any city eligible to consolidation was about 4000.

KNOWS VOTING POPULATION.

Senator Stetson asked Senator Tyrrell if the latter knew what the population of Emeryville was and Tyrrell caused a laugh by declaring that he knew what the voting population of that suburb of Oakland was.

Treadwell said that it would be too bad to have a little town prevent the consolidation of larger ones.

Senator Stetson stated that the amendment provided that one city or more might consolidate into a city and county. He disliked that very much for the reason that he thought the proviso should be for the consolidation of two or more cities. He disliked very much to see San Francisco consolidating with one city on the eastern shore when there were five or six cities there. It seemed that San Francisco should consolidate with all of them, or at least, the greater number of them. He also stated that if the amendment were so worded as to authorize the consolidation of cities like Stockton and Sacramento, they would array the feeling of the people of the country districts against the measure.

It was then agreed to fix the minimum of consolidated cities at two.

HODGHEAD SPEAKS.

"The people of Berkeley," said Mayor Hodghead, "favor giving every city the right to work out its own salvation. Some time ago Oakland wished for a city and county government. I don't think that would have affected Berkeley or even Alameda. We, however, see many objections to this draft. We examined the first bill. We thought that it did not go far enough. There is in this no provision for the election of freeholders or to show what representation the cities will have in the consolidation. Other things are also to be worked out. This legislature is as good as any other legislature that is to come later and let the legislature work out this matter now."

Senator Wolfe did not think that these details ought to be put in the constitution.

Senator Lewis opposed the amendment if it in any manner would have any encouragement for the idea that some day in the future Stockton would take the notion to consolidate on the plan suggested and Senator Cartwright declared that he would be opposed also if the amendment were to consider Fresno going it alone to the disregard of the population around her, although that city was growing with great rapidity and, while she did not have a population of forty thousand now she hoped soon to exceed that mark.

RAISE FIGURE.

Senator Thompson of Los Angeles favored raising the figure to 175,000 and that number was agreed to.

City Attorney Long stated that he had once had an interview with Judge Dillon of New York on the question of the consolidation of the cities around the bay. He had told him that he did not think a bill could be framed that would enable that to be done. Dillon declared that it would be easy to frame such a measure and the speaker said Dillon had convinced him of the fact and had shown him how consolidation had reduced the expenses of government in New York. But he felt that the amendment should be submitted to a committee of five who would thrash the matter out and report at a future meeting.

This suggestion was adopted.

SUBSTITUTE AMENDMENT.

The full text of the substitute amendment for the proposed consolidation of San Francisco and other cities around the bay is as follows, the amendments offered yesterday being in brackets—[ ].

"A resolution proposing to the people of the State of California an amendment to the Constitution of the State of California, amending section 7 of article XI thereof, relating to the formation of consolidated city and county governments.

"The legislature of the State of California at its regular session commencing on the second day of January, in the year nineteen hundred and eleven, two-thirds of all the members elected to each of the houses of said Legislature voting in favor thereof, hereby proposes to the people of the State of California the following amendment to the constitution of the State of California, amending section 7 of article XI thereof so as to read as follows:

"Section 7. The Legislature by general laws may provide for the merging and consolidating of [contiguous] territory of one [two] or more cities, or cities and counties, or counties or any part thereof containing [in the aggregate] a population of at least [175,000] forty thousand, into one consolidated city and county government with one set of officers. No municipality (except such as contain less than one-half of one per cent of the total population of the territory proposed to be consolidated) shall become a part of such city and county unless a majority of the qualified electors thereof, voting thereon at a general or special election, shall approve such consolidation and the charter of such consolidated city and county. The provisions of this constitution applicable to cities, and also those applicable to counties, so far as not inconsistent or prohibited to cities, shall be applicable to such consolidated governments. The provisions of this article as to the removal of county seats and the formation of new counties shall not apply to the formation of such consolidated city and county governments, and the legislature may by general laws provide for the removal of county seats made necessary by the formation of such consolidated city and county governments. Such city and county shall be liable for a just proportion of the existing debts and liabilities of the county or counties from which any part of its territory is taken, and shall be entitled to a just proportion of the property of such county or counties, and until such proportion is determined such city and county shall be entitled to any property of such county or counties situated within the limits of such city and county, and such county or counties shall be entitled to any property of such county or counties situated without the limits of such city and county. Such consolidated government shall also be liable for all the existing debts and liabilities of any municipal corporations merged therein."

LEGISLATIVE NOTES

TO SAVE DRUG USERS.—The salvation of the drug fiends of California is the object sought in a bill introduced in the senate by Senator Finn of San Francisco, who is also a sheriff. According to Finn, there are half a thousand such slaves of narcotics in San Francisco alone which are convicted, sent to the county prison and released after a short time. The bill was drawn up by Dr. F. W. Hatch, general superintendent of state hospitals.

* * *

FOR THE INITIATIVE.—Senator Gates' proposed constitutional amendment to provide for the initiative and referendum was the subject of a long discussion before the senate committee on judiciary yesterday. The committee voted unanimously in favor of recommending the measure to the senate for passage.

* * *

TO ENLARGE SCHOOL.—The latest plan in the direction of securing state aid for a higher educational institution in or near Los Angeles is to have the Throop Institute taken over by the state and placed under the care and control of the state, with appropriations sufficient to broaden its scope and carry on a high standard of instruction in technical courses.

COURT REPORTERS FAVORED IN BILL

SACRAMENTO, Feb. 2.—A bill which will displease the court reporters of San Francisco and other large cities having several superior judges has been introduced by Senator Gates of Los Angeles. Each judge now appoints his own reporter and the reporter attends to all the judge's political work. Gates' bill provides that in counties where there are a number of superior judges all of the judges collectively shall appoint the reporters and substitute reporters, and that no reporter shall be removed without the order of a majority of the judges. This gives the majority control of all appointments.

The bill also reduces the reporters' pay. It allows them a salary of $10 a month. Instead of $10 a day, which they now receive, and for transcribing they are to get: For each 100 words for one copy, 15 cents; two copies, 9 cents three copies, 7 cents; four or more copies, 6 cents. When the court orders transcripts for itself the reporter is to receive for the original and three carbon copies, 24 cents per folio.

ROOSEVELT'S ITINERARY ANNOUNCED AT CAPITAL

SACRAMENTO, Feb. 2.—After a conference with Governor Johnson, President J. A. B. Scherer of Throop Institute, Pasadena, announced the itinerary of former President Roosevelt in Los Angeles and Pasadena.

The former President will reach Los Angeles at 1:30 on the afternoon of February 21 on the Southern Pacific. He will be entertained at dinner at the residence of A. H. Fleming, and in the evening will deliver an address at Pasadena under the auspices of Throop Institute in the science series of lectures.

Governor Johnson has promised to attend if he can get away.

The following day Roosevelt will spend in Los Angeles, and will make an address there. He will leave for San Francisco at 8 o'clock Wednesday night.

SEVEN YEARS OF MISERY

All Relieved by Lydia E. Pinkham's Vegetable Compound.

Sikeston, Mo. — "For seven years I suffered everything. I was in bed for four or five days at a time every month, and so weak I could hardly walk. I cramped and had backache and headache, and was so nervous and weak that I dreaded to see anyone or have anyone move in the room. The doctors gave me medicine to ease me at those times, and said that I ought to have an operation. I would not listen to that, and when a friend of my husband told him about Lydia E. Pinkham's Vegetable Compound and what it had done for his wife, I was willing to take it. Now I look the picture of health and feel like it, too. I can do my own housework, hoe my garden, and milk a cow. I can entertain company and enjoy them. I can visit when I choose, and walk as far as any ordinary woman, any day in the month. I wish I could talk to every suffering woman and girl."
—Mrs. DEMA BETHUNE, Sikeston, Mo.

The most successful remedy in this country for the cure of all forms of female complaints is Lydia E. Pinkham's Vegetable Compound.

It is more widely and successfully used than any other remedy. It has cured thousands of women who have been troubled with displacements, inflammation, ulceration, fibroid tumors, irregularities, periodic pains, backache, that bearing down feeling, indigestion, and nervous prostration, after all other means had failed. Why don't you try it?

Bicycles $1.00 DOWN $1.00 A WEEK

Motorcycles on Installments.
Expert motorcycle and bicycle repairing.
A Full Line of Sundries.

A. W. DUCK

457-459 14th St., Near Broadway.
Please mention seeing this in THE TRIBUNE.

The Wretchedness of Constipation

Can quickly be overcome by CARTER'S LITTLE LIVER PILLS.

Purely vegetable—act surely and gently on the liver. Cure Biliousness, Headache, Dizziness, and Indigestion. They do their duty.

Small Pill, Small Dose, Small Price.

Genuine must bear Signature

Brent Good

New Recipe for Home Made Laxative Cough Cure.

A cough or cold is due to congestion and inflammation of the membranes of the throat and lungs. Something to overcome the congestion is necessary if you expect a cure. Morphine and chloroform preparations relieve, but they do not cure—only aggravate ultimately and weaken the natural resistence and health.

Here is a formula that will cure chronic cases of old people and acute coughs of old or young:

Essence mentho-laxene.... 2½ Ozs.
Granulated sugar syrup...13½ Ozs.

Get the essence mentho-laxene of any well stocked druggist, empty it into a pint bottle and fill up the bottle with syrup made as follows: Take a pint of granulated sugar; pour over it a half pint of boiling water, stir and let cool. Then add it to the mentho-laxene and take a teaspoonful every hour or two as needed.

This will break up any cold, cure sore throat, relieve coughing instantly, loosen the tightest cough and soon cure by its laxative tonic action, differing from everything ever heard of.

Try this simple but effectual formula and you will forever bless the day you learned of it, and you'll save $3 or $4 besides.

SOLON SEEKS TO PROBE RECENT RUEF DECISION

CARTWRIGHT SEEKS TO INVESTIGATE CRITICISMS

Senate Cuts First Thread Holding Ax Over Anderson's Head.

SACRAMENTO, Cal., Feb. 2.—A resolution introduced by Senator Cartwright of Fresno, requesting the assembly to appoint a committee to investigate the newspaper criticisms of the recent decision of the supreme court granting Abe Ruef a rehearing, caused a sharp debate in the senate at its afternoon session yesterday. The resolution proposes that the committee be empowered to investigate the decision, the grounds upon which the decision is based and the conduct of the justices of the supreme court in relation to said decision."

On motion of Senator Wolfe of San Francisco, the resolution was sent to the judiciary committee. Senator Cartwright explained his purpose in introducing it, on the floor of the senate.

NOT A REFLECTION.

"I do not wish to reflect on the supreme court," he said, "but to protect it. If the criticisms which have been made against the justices of the supreme court are true, they should be impeached. If they are not, they should be vindicated. I have no objection to the resolution being sent to the judiciary committee.

Senator Boynton objected to the resolution being entered in the journal, declaring the justices of the supreme court had explained their decision.

Senator Wolfe, in moving that the matter be referred to the judiciary committee, declared such a decision could not be explained privately to any one, and said that if justice was to be done, both to the justices and to the public, it must be given a public explanation.

TEXT OF RESOLUTION.

The text of the resolution is as follows:

"Whereas, The supreme court of this state, on or about the 23d day of January, 1911, rendered a decision in the case of the people of the state of California vs. Abraham Ruef, in which the defendant is granted a rehearing; and,

"Whereas, Various newspapers have published criticisms condemning said decision and intimating that the judges participating therein were controlled by corrupt and unworthy motives; and,

"Whereas, The integrity of our courts has been frequently assailed by public speakers and by many of our citizens, all of which tends to destroy the confidence of the people in the security and integrity of our courts of justice; be it

WOULD DISSECT DECISION.

"Resolved by the senate, That the assembly be requested to appoint a committee of the assembly, such committee to be authorized, empowered and instructed to investigate the whole subject matter, and particularly to investigate said decision, the grounds upon which the decision is based and the conduct of the justices of the supreme court in relation to said decision, and that the committee report to the assembly the results of such investigations, with such recommendations as to the committee may seem meet and proper in the premises. Be it further

"Resolved, That said committee shall have power to summon witnesses and to send for persons and papers, and to issue subpenas and compel attendance of witnesses when necessary."

ANDERSON IN DANGER.

The bill making the state bank superintendent's tenure of office subject to the will of the governor came up for a third reading on the file near the end of the afternoon session and although the count showed but two negative votes, its passage was preceded by an extended debate.

Senator Cutten asked to be excused from voting on the bill on account of his friendship for the present bank superintendent. He said he was a supporter of Governor Gillett, but was in favor of the bill because he believed the present governor should not have his rights infringed upon by his predecessor.

"Every appointee should be in harmony with the administration," said Senator Cartwright. "I believe the bill should be passed because I believe the governor should be given the power to remove undesirable commissioners."

Senator Sanford paid a high tribute to the present incumbent of the office, and declared he was in favor of the measure on account of its being a political measure, and that he would support it for that reason.

"I told the people I would support Johnson if I were elected, and I will do so. The governor has said that he believes it is for the good of the state that the measure go through. I don't want any one to get the impression that the Democrats are trying to block the measures of the progressive government. I believe the governor should have the appointment of his commissioners."

Senator Boynton also spoke briefly in favor of the bill.

The two adverse votes were cast by Senator Wolfe of San Francisco and Senator Wright of San Diego.

TAXING AUTOS.

Assemblyman Schmitt of San Francisco introduced a bill for the taxing of automobiles according to horse power, at the afternoon session of the assembly. The bill, which is similar to the New York law, provides for a graduated charge for licenses, which its author estimates, would add from $750,000 to $1,000,000 per year to the revenue of the state. Canning and fruit packing interests, whose representatives have been in Sacramento during the last week opposing the Griffin 8-hour law for women, scored a victory in the assembly committee on labor and capital when the supporters of the bill accepted an amendment exempting women engaged in picking, canning, curing or drying perishable fruit or vegetables from the provisions of the law. With this amendment the law was passed out with a favorable recommendation. It will continue to meet strong opposition from employers of women labor affected by the amendment, as hotel men, restaurant keepers, laundrymen and employers in various other industries still are besieging the legislature with letters and telegrams.

The committee also acted favorably upon Assemblyman Beckett's bill, providing for the creation of free labor bureaus at Los Angeles and San Francisco.

It was indicated in the senate committee on federal relations today that any proposed anti-Asiatic legislation will meet with determined opposition in the present legislature. W. H. Davis of Los Angeles, who is closely associated with representatives of the Japanese government in America, appeared before the committee to urge caution in the enactment of exclusion legislation.

SENATOR GEORGE W. CARTWRIGHT who wants Ruef decision investigated.

AIMS BILLS AT FISH MERCHANTS

Two Measures Proposed to Regulate Sale of the Finny Tribe.

SACRAMENTO, Feb. 2. — The recent exposures of the fish trust in San Francisco has impelled the introduction of bills of Senator Strobridge at the instance of the Fish and Game Commission.

One of these provides that persons selling fish, shellfish, wild game or animals at wholesale must obtain a license before engaging in the traffic. The licenses are to be issuud by the controller. The president of the Fish and Game Commission is to furnish a bond of $2000 for the faithful performance of his work. The license fees shall be $5 for citizens or men who have declared their intention to become citizens, non-citizens $20. The money collected is to be paid into the State treasury to the credit of the commission in question. Violation of the law is punishable by a fine of not less than $20 nor more than $500, with imprisonment of not less than 10 nor more than 100 days. Fines collected go into the preservation fund of the commission.

Another bill by the same author empowers citizens, on the payment of $2.50, to secure a license to fish for one year in the public waters of the State with crawfish traps, lines, nets, seines or boats. Non-citizens must pay $10 for the same kind of license.

Still another bill makes it a misdemeanor for any person to engage in the wholesale purchase and selling of game or fish without a license. All purchasers must be entered in a book and refusal to submit the book to inspection by the commission is a misdemeanor.

STRANGLE HOLD IS BARRED IN MEASURE

HARTFORD, Conn., Feb. 2.—A bill to legalize limited boxing contests in Connecticut was introduced in the Legislature today. It provides that scientific exhibitions may be given with municipal authority and under direction of a supervisor and physician. In wrestling no strangle hold will be allowed.

ANNOUNCEMENT.

HIGH COST OF LIVING.

The consumer must always depend more or less on the integrity of the manufacturer and dealers in food supplies. The honest is often classed with the dishonest, until found to be true. It costs more to produce absolutely sanitary foods, still "3C" DRY WHOLE MILK costs the consumer less in the long run than unsanitary milk. Remember, you need not fear of disease lurking in "3C" Milk. It is produced by people having integrity first, science second.

Leading grocers can supply you.

Another Opportunity The Fair

The Panama - Pacific Exposition will be the biggest single business transaction the world has ever known.

It will furnish the opportunity for everybody to make some money; hence, to save some money.

Grasp the opportunity, and having grasped it, hold on to it.

We pay 4 per cent on all savings.

SECURITY BANK AND TRUST CO.

S. E. Cor. 11th & Broadway

H. C. Capwell.....Pres.
A. D. Wilson.....Vice-Pres.
C. A. Smith.....Cashier

DECLARES POWER IS TAKEN FROM PEOPLE

Assemblyman Crosby Opposes Benedict Board of Control Bill.

ROGERS ON RECORD WITH CONTRARY VIEW

Says Bill Has Nothing in It to Allow Building of Political Machine.

(Special to THE TRIBUNE.)

SACRAMENTO, Feb. 2.—Two of the members of the Alameda county delegation in the assembly spoke on the Benedict Board of Control bill, one for and the other against the measure. Four of the members voted for the bill and three against it. Those in the affirmative were Messrs. Clark, Rogers, Smith and Young. Those in the negative were Messrs. Callaghan, Crosby and Fitzgerald.

Assemblyman Crosby said:

"I am opposed to the bill as it reads at the present time. Authority resides in the wishes and demands of the people. All power comes from the people and this bill seems to deprive the people of their right to have a voice in the important acts which this board of control would have to perform. This bill takes from the heads of departments the authority to make the purchases which they know their departments need and place it in agent's hands who do not know anything of those needs. This bill, for instance, takes from the adjutant-general the power to make the necessary purchases for his department. The adjutant-general certainly knows what his department needs and in case of trouble with a foreign country, the purchase of necessary military material would be placed in the hands of three men who would know nothing about what ought to be purchased or what was needed. I am opposed to and will vote against this bill."

CONTRARY VIEW.

Assemblyman Rogers of San Leandro took a contrary view of the measure:

"I believe," he said, "that the system of auditing and accounting which has been employed for some time in the State Board of Examiners, is both inadequate and antiquated. The present State Board of Examiners has so many other duties imposed on them that they can not really attend to all they have to do. It is impossible, also, for the Governor to audit the claims which come before him. Experience has taught us that this work ought to be assigned to some other persons.

"The gentleman from Santa Ana, Mr. Bishop, has referred to the bill as one which would cause the expenditure of a large amount of money. I want to say that the county of Alameda pays its purchasing agent $200 a month and that he has saved the county several times that sum since he was appointed. He has also stated that this bill would tend to build up a political machine. If there is anything in the charge it may be said that there are many precedents in the legislation of this State. If this is not a good bill, the Governor can refuse to sign it. I think that this bill will result in the saving of thousands of dollars to the people of this State and I shall vote for it."

BROWN'S BRONCHIAL TROCHES

can be depended upon to relieve Sore Throat, Hoarseness, Coughing Spells and all lung affections. They have done this for half a century. Absolutely harmless—contain no opiates.

Price, 25c, 50c and $1.00. Sample free

John I. Brown & Son Boston, Mass.

Wireless and Submarine Signals.

North German Lloyd

To London, Paris, Bremen.
Express Sailings, Tuesdays, 10 A.M.
K'prinz Wm..Feb. 14
G. Washin. Sat Fb 25
Prinz F.Wm..Mar. 7
K'prinz Wm.Mar. 14

London, Paris, Bremen.
Twin-screw Sailings, Thurs'ys, 10 A.M.
Bre'n,Tu.Fb 21
*Roon..Mar. 2
*Rhein.Mar. 16
*Zieten.Mr. 23
*Bremen direct

To Gibraltar, Algiers, Naples, and Genoa.
Sailings Sat'ys, 11 A.M.
Berlin (new) Feb. 18
Fredh'd Gr. Feb 25
*P. Irene....Mar. 4
K. Albert...Mar. 18
*Omits Gibraltar.

Independent Around-the-World Tours. Travelers' checks good all over the world.

OELRICHS & CO., General Agents, 5 Broadway, New York.

Robert Capelle, General Pacific Coast Agent, San Francisco, Cal.
J. J. Warner, 1112 Broadway. C. M. Burkhalter, Southern Pacific Company.

BYRON Hot Springs

One of the world's most curative springs. 2½ hours from San Francisco; one of California's best hotels and a delightful place for rest and recreation; automobile road via Altamont and Mountain House now in perfect condition. See Southern Pacific Information Bureau, Jos. Flood building, any S. P. agent, or Peck-Judah, 789 Market st., S. F., or 653 S. Spring St., Los Angeles, or address manager at hotel.

Benjamin Clothes

Alfred Benjamin & Co. Makers

For Sale at Heintz's GOOD CLOTHES

Exclusive Clothiers 1111 Broadway

MILL WORK

HOGAN LUMBER CO.

First and Alice Sts. Phones Oak. 895; Home A-4242. All kinds of first-class work.

STATEMENT OF FACTS ABOUT THE MONEY-LENDING BUSINESS

THE CHATTEL LOAN QUESTION

By a Man Who Knows

I shall attempt here to consider only the chattel loan question, or chattel loans, for, while the making of chattel and salary loans is often considered as one business, they are [illegible] and handled, so entirely different that they are only erroneously classed together by one whose knowledge of both classes of loans is so limited as to lead him into this error.

When speaking of chattel loans, I shall refer to small loans, made where the possession of chattels by the borrower is made a condition of the contract or arrangement for the loan, in one or another form, and where no endorser is required on the note given in consideration of the loan, and where no assignment of wages is required; when speaking of small loans I have reference to those made as above stated, and which range, usually, from ten dollars to two hundred dollars. The business of making such loans is generally spoken of by those who make them and by others having an intimate knowledge of the business as a "chattel loan" business and will be so referred to by me. The men who conduct the business of making chattel loans will be referred to as loan men.

THE BUSINESS A NECESSITY.

Is the business of lending money on chattel security, if properly conducted, a necessity to a community like Oakland? The answer is unquestionably "Yes."

To the man who has real estate, bonds, stocks, etc., on which to borrow, or whose credit is good at his bank, or who has a snug sum on deposit to his credit, the loan man is neither a necessity nor convenience, but to his less fortunate brother who has none of these, the loan man is necessary, and thousands of prosperous, happy people in the different cities and towns in the State, as well as many in the country districts and in other States, know this well.

Circumstances often arise which make it absolutely necessary for a man not blessed with this world's goods to procure a small amount of money at once. The reader can easily imagine many such circumstances. Assuming that this borrower has no friend or relative to whom he can turn at such a time, is not the reputable loan man a real blessing in such cases?

A mistaken and foolish notion is entertained by many well meaning people that only the poor and poverty stricken patronize the chattel loan concerns. In many offices there may be found what is known as a "turndown" book, in which is kept a record of applications considered and where reasons are given why loans are not made. Very frequently the following notations appear in these books, "too poor," "poverty," "no source of income," indicating beyond a doubt that the loan man is alive to the fact that he cannot hope for the return of his money where people are too poor to pay.

If the loan man were only the monster which he has been pictured he would have no need for such a book, because he would consider only "has the borrower the security—why should I care whether he can pay or not. If he doesn't pay let him beware." The reputable loan man, like the reputable merchant, considers first of all the ability of the borrower to meet his payments.

If the class of loan business we now have under consideration is neither a necessity or a convenience to the public, where do the loan companies get their customers? And I ask where, or how, did they get their borrowers, if the public did not want them doing business there?

MANY THOUSANDS BORROW.

If thousands of people, and many thousands, will voluntarily patronize one class of loan concerns in one city, in a given year, does it not argue that loan companies are, if not a necessity, at least a great convenience?

BORROWING IS LEGITIMATE.

The world moves; that which yesterday was considered impossible or useless is today simple and indispensable. It has not been long since it was considered an evidence of extravagance or poor business judgment, and by some it was thought to be even a disgrace, for a man to have a mortgage on his home, his farm, or even on his vacant lot, which he was holding as an investment until the rise should come which would enable him to sell at a profit. Today this idea does not prevail. The lending and the borrowing of money on real estate is today considered a necessity. Even the lending and the borrowing of money on stocks, bonds, warehouse receipts and other forms of personal property, is now considered in the business world to be not only legitimate, but necessary.

If these two propositions are true, and their correctness cannot be questioned, why may not the following one be also true? I believe it is.

The borrowing and the lending of money in small sums on personal property, such as household furniture, small stores and shops, tools and implements of trade, horses, wagons, etc., is a necessity, and the time has come when it should be so recognized and should be made as legitimate as the lending on real estate, bonds, stocks, etc.

PREVIOUS KNOWLEDGE.

The only absolutely reliable knowledge the public has had, or has been able to get, of the chattel loan business up to this time, is that which has been gotten either by personally borrowing or personally investigating. True, the public has had other so-called knowledge except that obtained in this way, but it has not been reliable. It has been hard to get really reliable people who have actually borrowed from chattel loan men to give their testimony, because they never see anything written about chattel loan men unless it is produced in a sensational way; consequently they are afraid, even though they know the awful things said about the chattel loan man are not true, to make any defense of him, fearing to have their names mixed up in a sensational affair. Few lawmakers have taken the trouble to investigate for themselves the chattel loan business, because they have not considered it a matter of so much importance as to warrant their making a personal investigation, and, unfortunately, the few who have investigated have not thought it worth while to make any defense of the business for fear of being ridiculed for espousing the cause of the money lender.

WHY LOAN MEN HAVE KEPT SILENT.

The loan man has, up to this time, submitted in silence to the abuses and misrepresentations which have been heaped upon him and has not raised his voice in his own defense, and he has kept silent chiefly for two reasons.

He has considered the public, which does not know him, as being too prejudiced toward his business to believe what he might have to say. He has realized that this prejudice is deep-seated, and, dating, as it does, so far back in the world's history, he has thought for the most part that it could be better combated by deeds than by words. Many of them I think I may say safely 95 per cent of them, have been earnestly doing their utmost to raise the standing of the business and have been adopting new plans and methods looking to this end.

The second reason I mention why the loan man has kept silent is because newspapers, as a rule, have not been willing to print anything in his defense, or to even make a fair report of an interview with him, or to write anything regarding him, except that which would put him before the reading public as a monster and as a thing too vile to be considered, or looked upon by decent citizens.

This submission on the part of the loan man, and his never making an attempt to defend himself, has led the public into believing that no defense can be made. The chattel loan man's position and his business can be defended when he conducts it as he should, and while I would not undertake to defend every chattel loan man any more than I would to defend every lawyer or doctor, I will undertake to defend the chattel loan men as a class.

GOOD AND BAD IN EVERY BUSINESS.

The adverse criticism of the business published in many instances, is exaggerated and untruthful.

In the great majority of cases the stories published have but little foundation in fact, and in many instances the extravagant and offensive parts of them have either been manufactured by "dead beats" who have tried to borrow money and have been refused, or, having borrowed they do not want to pay. A moment's unbiased reflection will convince any one that if loan men, as a rule, practiced the extortion charged against them, and resorted to the disreputable practices they are given credit for, they would soon drive themselves out of business.

In other words, if both sides of the case had been investigated it might have been found not to be so black as it looked from one side.

PUBLIC MUST RECOGNIZE NECESSITY OF BUSINESS.

If the Legislature were to pass a law requiring large department stores to mark and sell merchandise only at an advance of six per cent over the actual cost to them, it could not seriously expect that the department stores would comply with the law. If such a law were passed the great stores would either have to close their doors or devise some scheme to evade the law. Having the investment and having the established business they have, they could not reasonably be expected to close their doors because the Legislature of the State had acted unwisely and fixed their selling price at an unreasonable figure. If they could not be reasonably expected to comply with the law, they would be reasonably expected to evade the law, or at least to make an attempt to do so. As soon as they undertook an evasion of the law they would become criminals according to the terms of the act they violated, and they would be criminals, not from choice, but because they were legislated into the criminal class.

It must be remembered that no one will be found willing to engage in the business of lending money unless a profit can be made, and seldom do we find any one advocating that the business of lending money should be carried on at a less profit than any other business will yield.

The argument has often been advanced that the lending of money should be conducted by quasi-charitable organizations and the experiment has been unsuccessfully tried.

Even if some rich philanthropist may be found who has at his command sufficient money to supply the needs of the small borrowers of the entire country, as is contemplated by Mrs. Russell Sage, the spirit of the American people will have to undergo a complete change before the borrowing public will patronize a philanthropic institution where money is handed out with tracts, temperance literature, etc. The independent spirit of our people must be entirely broken before they will patronize an institution conducted as philanthropic institutions usually are, in preference to patronizing one doing business entirely on a business basis, and where no effort is made to influence them to spend the money borrowed in any other way except as they desire to spend it. The lending of money as a philanthropy smacks too much of charity to the ordinary American citizen for him to avail himself of the opportunity of patronizing a philanthropic institution, even though it costs him much more to deal elsewhere.

METHODS OF THE BUSINESS ELEVATED.

It is a mistaken idea many people have that loans are made at so much interest per month. This used to be the old way of making them, but of late years they are all made on what we know as the "payment plan." In the old days a man who borrowed $25 agreed to pay for it $2.50 per month, or 10 per cent. While he may have had the option of paying the entire sum at any time it is a well recognized fact that most people are inclined to follow the lines of least resistance, and as $2.50 was easier for him to pay than $25 or $27.50, he usually paid the $2.50 each month and had the time extended. In that way he often paid ten months, amounting to $25, before reducing the principal, and in some instances he even carried the deal until he had paid back to the money lender, who had no thought but to get all he could, many times the original amount borrowed, or perhaps in applying for this loan of $25 the lender induced him to sign a note for one year and compelled him to pay a full year's interest even if he were in a position to take up his note a few months after its date. This was the ancient "Shylock" way of doing business, but as I have said before, "the world moves," and the money lending business has moved with it. Most $25 loans are now made for six or nine months, the interest and charges are added to the amount borrowed, and the entire amount divided into 6 or 9 equal installments as best suits the convenience of the customer, and as he thinks he can pay. These payments are due one each month, for six or nine months, as the case may be, and if they are met each month, at the end of six or nine months the debt is discharged in full. Loans of $25, when made for six months, are usually made in six equal payments of $5.75 each, and when so made a note for $34.50 is signed by the borrower, payable in six equal monthly installments. Such loans are always payable in full at any time at the option of the borrower, and most lenders allow a reasonable rebate in consideration for prompt payment for the time saved.

RATES REASONABLE.

This looks like a stiff rate and I can almost hear the reader say, "Think of that! $9.50 clear profit on $25!" If one could make and collect loans "on sight," and had no rent or other expenses, and if the man who made and collected the loans worked for nothing, this would be nearly true. Let us see if all these conditions are met. In one large office in a certain city they pay $110 per month rent. They have in that office nine employes, whose salaries range from $10 per week for a girl who does filing and such work, to that of the manager, who draws $200 per month. In between these two extremes of salaries they pay one man $100 per month, one $75, and the others range about $60 to $65. They pay these salaries because they must get the best, and it is the best they are after always, both in men and methods. They cannot expect to hire genteel, dependable men, who can be trusted to give every customer a square deal, unless they pay them well for their services.

Many people, whose intentions are the best, get into circumstances, on account of sickness, death, or other causes, where they are unable to pay, and sooner than distress them, the account is written off altogether.

It is often said to the loan company, "You have no right to charge the honest man for the dishonest or indigent one." I answer, "Why not?" Who does not? While I fully realize that two wrongs do not make a right, I have the fundamental principles of business, as practiced in the entire business world to back me up when I do so. What business, run on a credit basis, does not add a selling profit to take care of bad debts as well as selling expenses, rents, salaries, etc.? A few years ago the great retail store of Marshall Field & Co., of Chicago, did very little credit business, while today their "charge" accounts number thousands. I have no knowledge of their system of marking goods, but I will venture the guess, at least, that their margin of selling profit has been materially increased to meet the added expenses of "bad debts," since the number of "charge" accounts has increased. No successful credit business can be conducted, in any line, which does not take into consideration the question of "bad accounts" and "hard collections" when fixing selling prices.

GIVES DOLLAR FOR DOLLAR.

The loan man sells no shoddy goods. The dollars he sells are each worth a hundred cents. He sells twenty-five dollars for thirty dollars and people cry "robber," while the merchant may sell $25 worth of merchandise for $40 and not a word be said. "Cause why?" It is different, you know. In the one case the $25 can be subtracted from the $30, leaving $5, or the $5 can be added to the $25, giving $30, while in the other case there can only be seen the $40, which is the selling price. People do not know the answer, and they feel all right about it, and do not cry robber.

The payment plan which I have described is manifestly better for the borrower than the old one, which is known among loan men as the "extension plan," and which is now almost unknown, except as a remembrance.

LOAN MEN PROGRESSIVE.

The loan men were not forced by any legislative enactment to adopt the "payment plan," which is better for the borrower than the "extension plan." Why, then, was it adopted? The fact is well known, to those in the business, that it was instituted by a man who was more progressive and less avaricious than his fellows, and it proved to be so much more popular with the borrowing public that one by one the "old timers" have been either forced to adopt it or go out of business for a lack of borrowers.

Money lenders have not been forced by legislative enactments to give receipts, and the fact that receipts are now universally given goes further to show that the business is progressing and that the "old-time methods" are being forced out by progressive, up-to-date and ahead of date men.

Many loan companies now give out a receipt, or pass, or payment book, when a loan is made, showing the number and amounts of the installments and the date when each is due, in which book receipts for payments are entered when made and also showing the rebate allowed for full payment before due, which is still better for the borrower than a mere receipt, and its adoption, in one or another form, by almost all loan companies is further evidence of a rapid advancement in methods over old days.

There are dishonest and crafty loan men, as there are dishonest and crafty grocers, butchers, dry goods merchants, lawyers, doctors, etc.; in fact, I know there are unscrupulous men in every walk and calling in the business and professional world, yet I do not condemn any business or profession for the sins of those who are the exception and not the rule. If there were not dishonest tradesmen, we would have no use for our inspectors of weights and measures or our pure food laws. There would be very little cause for complaint if the borrower, even in dealing with unscrupulous lenders, would demand to be given a pay book or memorandum showing the amount or number of installments which he is expected to repay, and also demand to be given a receipt therein as he makes each payment. Any lender refusing to give the borrower such memoranda could well be looked upon with suspicion. To the credit of the honest loan man, and to the advantage of the borrowing public, let it be said that the dishonest, crafty loan men are becoming more and more alive every day to the fact that they must conduct their business on right lines or be forced by those who are voluntarily doing this to go out of business. The fair-minded public must also recognize the necessity of such a business properly conducted, for, being so conducted, it is a real necessity in any community.

ENTRIES FOR TOMORROW

FIRST RACE—Six furlongs, selling; 4-year-olds and up.

8126	Contessa	115
8058	Arthur Rouse	111
8140	Massa	113
7078	Nettie Traver	113
8147	Turbellino	113
7453	Lumen	111
8116	Direct	113

SECOND RACE—Six furlongs, selling; 4-year-olds and up.

8140	Lorenzo	114
7302	Lookout	115
7818	Donald	113
8156	Wise Child	115
8102	*Queen Alamo	108
8058	*Voltrome	108
8055	Lovely Mary	113

THIRD RACE—Six furlongs, selling; 4 year-olds and up.

(7895)	Quality Street	107
8027	Genova	93
8159	Lord Clinton	109
7935	Direttello	96
8000	Beda	92
8027	*Glennadeane	96
8059	Binocular	99
8105	Icarian	104
8059	Dahlgren	103
8103	Descendant	103
(8141)	Judge Henderson	113
8147	Minnedocia	89

FOURTH RACE—One and one-half miles; selling; four-year-olds and up:

8157	Fulletta	105
(8138)	Jim Cafferata	96
8146	Flora Riley	100
8140	Whidden	103
8141	Tony Faust	104

FIFTH RACE—One mile; selling; three-year-olds and up:

8147	Silver Knight	108
8157	Merlingo	111
8143	Faneuil Hall	108
8151	Rusmay	89
8171	John E. McMillan	108
8141	Mechant	108
8157	John J. Rogers	111

SIXTH RACE—Six furlongs; selling; four-year olds and up:

7847	Nasmerito	115
8175	Allness	118
8138	Pete	115
8107	Hal	115
8070	L. C. Ackerley	115
8059	Ironbound	113
8116	Charley Paine	115

*Apprentice allowance.

UNMATCHED SERVICE

EAST

VIA

Santa Fe

Santa Fe Trains to the East Run as Follows:

California Limited

Lv. Oakland ...... 8:55 P. M. Sun. Mon. Tues. Wed. Thurs. Fri. Sat.
Ar. Kansas City .... 10:20 P. M. Wed. Thurs. Fri. Sat. Sun. Mon. Tues.
Ar. Chicago .... 11:00 A. M. Thurs. Fri. Sat. Sun. Mon. Tues. Wed.

Tourist Flyer

Lv. Oakland .... 5:30 P. M. Sun. Mon. Tues. Wed. Thurs. Fri. Sat.
Ar. Kansas City ...... 8:15 P. M. Wed. Thurs. Fri. Sat. Sun. Mon. Tues.
Ar. Chicago .... 10:00 A. M. Thurs. Fri. Sat. Sun. Mon. Tues. Wed.

Overland Express

Lv. Oakland .... 9:50 A. M. Sun. Mon. Tues. Wed. Thurs. Fri. Sat.
Ar. Kansas City ...... 4:50 P. M. Wed. Thurs. Fri. Sat. Sun. Mon. Tues.
Ar. Chicago .... 7:28 A. M. Thurs. Fri. Sat. Sun. Mon. Tues. Wed.

ASK US FOR RATES

J. J. WARNER, General Agent.

Office 1112 Broadway, Oakland.
Telephones—Oakland 425; A-4425.

VENIRE FOR GRAND JURY IS ANNOUNCED BY COURT

Sixty-Four Named From Which to Select Inquisitorial Body and 400 From Which to Draw Trial Jurors

Sitting en banc the judges of the superior court have just completed a list of the grand and trial jurors to serve during the current year. There are 64 grand and 400 trial jurors. From the general venire of grand jurors 19 will be drawn to constitute the inquisitorial body for 1911, and from the list of trial jurors 100 will be returned in the criminal department of the superior court next Tuesday, from which will be chosen the panel that will try the various cases for the next three months.

The remainder of the names of the trial jurors will be left in the box from which to draw the other three panels to serve during the balance of the year. Returns of the grand jury will also be made next Tuesday to the same court, when steps will be taken to oragnize it.

The general venire of grand jurors is as follows:

Oakland—
W. W. Garthwale
Edward C. Dozier
Andrew F. Poirier
Frederick Kahn
Albert Rhoda
W. T. Veitch
James Dalziel
Albert S. Lavenson
Adam Gilliband
John M. Carr
Howard W. Bray
Theodore Bucher
Frank Tansey
Henry H. McDonald Sr.
J. C. Bullock
Jas. L De Fremery
Jos. W. Umphred
Franklin Bangs
Jas. A. Smillie
Earl S. Bingham
Geo. W. Fisher
E. G. Buswell
F. A. Braun
A. J. Rosborough
Daniel Crowley
Ferdinand Canies
Wm. L Fletcher
R. G. Graham
A. C. Hodges
John P. Maxwell
J. J. McElroy
H. M. Sanborn
L. D. Voice
Oscar F. Bielling
Thos. A. Crellin
Chas. W. Hunt
Homer Bishop
Owen Feeney
Frank Scoville

Berkeley—Joseph J. Mason, W. J. Mortimer, Robert Greig, J. D. Galloway, J. T. Renas, H. D. Irwin, Philo Mills, M. F. W. Albee, G. G. Wickson, W. H. Marston and Milan R. Dempster.

Alameda—A. J. Burgner, G. W. Blethen, J. W. Heidt, H. F. Dexter, Max Frank, Adolph Hecker and James R. Sloan.

Niles—Manuel Borges.

Livermore—Peter Christensen.

San Leandro—A. B. Cary.

Alvarado—August May.

Castro Valley—I. B. Parsons.

Pleasanton—W. F. Schween.

Hayward—Frank B. Winton.

Following is the general venire of trial jurors:

FROM OAKLAND.

Oakland—John Avan, Benjamin Adams, W. H. Billings, Ferdinand Bryant, J. W. Albright, Edward D. Bronson, Charles H. Cole, John C. Cannon, Charles M. Courtright, Frank M. Carey, Joseph Wilson, Claude E. Davis, Henry D. Finley, George A. Foster, Edward E. Force, J. P. Fagel, Robert W. Gray, Thomas W. Hughes, Octavius H. Hull, James E. Hunt, Theodore F. Hood, Harry G. Hinckley, John P. Kelly, Alexander W. Kelly, Carl K. Kreling, James W. Kesler, Henry Leffman, Sherwood G. Lane, Diedrich H. Lohsen, Julius Lilienthal, Samuel Jennings, Don F. Miller, Henry J. McIntyre, Alfred I. McCourtney, Charles A. Parker, William Parratt, George W. Prescott, Charles O. Parkhurst, James M. Justice, John L Rankin, Nels A. Skow, J. W. Smith, Clarence W. C. Simons, Albert E. Trower, David M. Stewart, Frederick Tusher, George L. Voice, Thomas L. Wise, John A. Anderson, R. C. Alborn, Carl Berlin, Stephen A. Brophy, William E. Bowditch, William P. Coughley, Albert H. Clark, John Curran, J. J. Donovan, F. H. Dahnke, Joseph Davis, Joseph Finley, Harry K. Fletcher, J. A. Fryer, William M. Galloway, James A. Harrold, A. K. P. Harmon, Rudolph Koch, Lambert Kratz, Chris Lamp, Albert H. Merritt, J. McGrath, E. H. Marwedel, Stephen A. Neppach, D. F. Oliver, Ira H. Parks, C. W. Prosher, H. A. Petersen, Remy J. Pavert, Richard Reimnitz, John C. Staats, John A. Taylor, Robert Turnbull, J. C. Talbott, William G. Thornaly Sr., Jacob Vogel, Herman Von Duren, Peter Von Ah, William Austin, James Butler, J. N. Bonham, B. D. Campbell, W. B. Clayton, George A. Cockerton, Samuel Curtis, J. S. Carr, John Davis, F. W. Diehl, J. Frandsen, R. M. P. Greeley, David Hughes, William J. Hamb, H. E. Hahn, Conrad Helmke, A. B. Hinckley, James King, Jacob Mueller, George E. Maloon, R. D. Rowe, F. M. Ramos, John Schneider, George W. Smith, Adolph Schlueter, Joseph Smith, H. L. W. Steinbeck, H. E. Wharton, D. M. Atwater, M. Baptista, Michael Coyne, Robert Douglas, J. G. Frederickson, Hugh Flynn, Claus Flathman, Louis Hufschmidt, C. M. Kelly, Henry Kaler, Charles H. Kuhts, James Long, Patrick Murphy, A. L. Mendelson, William E. Montgomery, J. W. McManus, C. F. Maa, A. A. McKeen, M. J. O'Gara, Roger O Connor, William O'Brien, Abram Partridge, Edmund Atwell, Thomas Atwell, Thomas J. Carroll, J. D. Fell, Fritz Hahn, G. B. Hill, John Sheridan, Peter Thoisen, Julius Abrahamson, Philip Conradi, Nicolai Dethlefsen, L. F. Gould, Henry Gloy, Hugh Hogan, William Hoffschneider, William F. Kroll, Frederick H. Lehre, George B. McCord, John H. Nissen, D. E. Nowel, Adalfa G. Otero, Henry Wilson, William Crosby, HenryG. Halsey, William Walsh, Charles J Kinley, J. C. C Bruns, Peter Cook, John Crossman, L. H. Cobb, Mark Ryan, M. T. Dusinbury, George Burback, John S. Mackey, O. I. Denison, B. W. Parsons, John A. Calkins, Albert Bistorious, Lorenz Lorenson, Geo E. Fogg, F. H. Bruning, James H. Beesley, H. D. Harnish, Richard Cowell, J. H. Little, G. W. Mainwaring, Thomas J. Warner, Cornelius Monahan, James Nolan, Anthony Bray, George Gartlan, James Mulgrew, J. Gillam, Perry Johnson, H. C. Holmanson, A. E. Schiben, Ed Pringle, George W. Atkinson, Henry J. Derby, Dan F. Belden, William A. Donaldson, Julius Suelberger, E. C. Bridgman, John Cowell, Julius A Bohn, H. B. Arnold, J. H. Aydelotte, J. C. Baxter, Addison Goodrich, Harry W. Auseon, A. B. McDonald, Hans A. Peterson, Hugh Hamilton, Albert Schmidt, Thomas C. Glenn, E. C. Potts, Albert Currlin, W. E. Proctor, John W. Parmelee, A. L. Hinds, J. F. Wehlfrom, O. E. Allen, Clayton H. Bush, F. M. Farwell, John Gaspar, Thomas P Hogan, L. F. Gould, W. P. Wheeler, William F. Cook, Albert Alden, Frank Brown, Daniel M. Denahy, M. Degnan, William H. Fiske, George F. Flood, C. C. Greenough, Louis G. Haaven, Charles J Johnson, Michael Kennedy, William Long, James Mansfield, Edward Muldoon, W. A. McCutcheon, Thomas A. Russell, T. J. Sheehan, Martin Ryan.

THOSE FROM PIEDMONT.

Piedmont—Edgar A. Jones, Hugo Mueller, E. L. Sargeant.

Livermore—T. D. Coffman, H. Deickoll, Thomas Lawlor, E. Pronzini, John C. Stanley, R. C. Sweet, Reimer Stoven.

Altamont—W. C. Hobler.

San Lorenzo—W. T. Christensen, H. F. Smyth.

Hayward—W. A. Culp, Louis B. Chandler, George E. Grindell, L. Linekin.

Mount Eden—E. H. Clawiter, Jacob Harder, J. J. Jensen, Harry Meininger, William Mohr.

San Leandro—George R. Demont, M. L. Furtado, M. J. Garcia, John L. Graves, W. Johnson, J. S. Lewis, Joaquin Pereira, P. M. Wellin, Fred Sturm.

Pleasanton—Joe M. de Freitas, H. L. Kamp, Valentine Linsler, John C. Mendonca, Peter A. Rasmussen

Dublin—George Kolb.

Irvington—Henry Brown, Charles J. Bond, Charles J. Bez, Joseph R. Silveira.

Niles—M. B. Fonseca, Alfred Koller, John S. Sequeira, T. J. Sullivan, S. E. Stivers.

Centerville—James B. Fair, Manuel M Lopes, Alfonso G. Martins, J. L. Mowry, H. H. Paterson.

Newark—George P. Machado, Edwin F. Stevenson.

BERKELEY AND ALAMEDA.

Berkeley—J. L. Kendrick, Gustave Moller, C. M. Foster, Thomas Wake, Charles H. Allison, Edwin Anguin, Charles C Bickson, James F. Swift, William H. Hall, James Harris, Hans Nelson, Frank W. Dixson, George H. Wright, Charles Walburg, Charles Wiemann, James L. Allen, John B. Crow, Albert Konigsberg, Eugene McCabe, Joseph Pfitzer, P. A. Robinson, Henry Ayer, Jacob Mohr, C. H. Runde, Charles Owen, J. G. Wright, W. J. Acheson, E. L. Baldwin, W. H. Wiseman, Edward C Cole, William K. Cecil, Edward Dougery, Richard McCoy, Alvan E. Small, James Burns, Edward Schmitt, David Salburg; S. C. Simpson, G. A. Schuster, George Howson, Henry G. Winchell, John E. Jenner, N. M. Peterson, Horace Woodsum, Frank P. Adams, Thomas Ayden, John W. Watson, George B. Vaughn, John G. Frederickson, P. A. Graham, I. P. Diggs, George W. Howard, Rodney Phillips, William Wilkinson, George Stutt, John Stutt, Frank J. Conner, George L. McFarland, Henry W. Allen, A. A. Fink, Milan A. Redding, J. Henry Wyman, W. P. Grant, John A. Carbone, G. G. Durrell, Theodore F. Holtz.

Albany—William C. Moore.

Alameda—George R. Gage, Myles Pickthall, George S. Williams, A. J. Wagner, A. G. Birch, Simon M. Boyson, Charles C. Myall, H. K. Starkweather, A. W. Benedict, Victor Engiger, Joseph Mezzini, Fred W. Thompson, George Wittman, J. H. Young, H. A. Arnold, G. G. Crandall, Isaac Ehrenburg, A. Kist, A. G. Dexter, Sylvester Marrill, Edward J. Holt, Robert Miner, J. H. Miller, Victor Mockel, Edgar Painter, John R. Tregloan, W. K. Brackett, Otto A. Bremer, J. D. Butler, James S. Crowe, William F. Schulte, George M. Leavitt, C. F. Moulthrop, A. F. Bertelsen, Charles R. Bond, E. B. Lovejoy, John G. Lubben, James H. Perkins, Charles A. Wakefield.

SAN FRANCISCO BRIEFS

ELECTION CONTEST DISMISSED.—The contest proceedings brought by DeWitt Montgomery, Republican, against Miss Florence M. Barnes, Democrat, for the office of superintendent of schools, has been dismissed upon motion of the plaintiff.

• • •

WANT CREEK CALLED RIVER.—Thomas Mackiay, president of the Petaluma Chamber of Commerce, has telegraphed to Congressman Duncan McKinlay, on behalf of the citizens of Petaluma, asking him to make an endeavor to have the name "Petaluma creek" changed to "Petaluma river" on the records, at Washington. Considering the volume of business transacted by the river craft the citizens feel that the word "river" would be more dignified.

• • •

TWO INDICTMENTS RETURNED.—The grand jury has returned two indictments in connection with the killing of George Vallier of Tacoma, Wash., on the roof of a Pullman car near Redding August 25 last. The names of the persons indicted will be kept secret until the arrests are made.

• • •

SEEKS TO GET ESTATE.—Alleging that her deceased husband, Thomas Jobbitt, was a bigamist, Mrs. Mary Birmingham Jobbitt has come here from Chicago and yesterday entered suit to obtain possession of his estate, consisting of land in this city and vicinity. Her complaint alleges that Thomas Jobbitt came here 25 years ago from Chicago and that seven years ago, without going through the formality of a divorce, married Mrs. Katherine Heap.

• • •

CHARGED WITH FORGERY.—A. G. Gorman is being sought by the police authorities of this place for an alleged forgery. He entered the First National Bank and presented a check for $34.75, but the teller, after examining it, refused to cash it. He then went to the Washington Hotel, where he succeeded in getting it cashed and left town.

• • •

KILLED BY STREET CAR.—A masked man, clad in a bathing suit and women's stockings, was ground to death under the wheels of a trolley car which he attempted to flag at Alamitas bay. When the car crew backed the car and came to where the body lay, they found a towel containing a large quantity of silverware.

• • •

WILL ENTERTAIN LADIES.—A ladies' night will be given by the Union League Club in its quarters at O'Farrell and Powell streets on Friday evening, February 10. The reception will begin at 8 o'clock, followed by dancing and bridge whist.

• • •

SMUGGLER'S BAIL FIXED.—W. J. Fitzgerald, the night watchman employed by the Pacific Mail Steamship Company, who was arrested last Monday by Inspector Benninger for smuggling opium, was taken before Commissioner Wright yesterday on a second charge of having forty cans of opium concealed in his rooms. On this charge Commissioner Wright fixed his bail at $750.

• • •

LAKME'S CAPTAIN EXONERATED.—United States Steamboat Inspectors Bolles and Bulger yesterday handed down a decision exonerating from blame Captain William Malmgren, master, and the other officers of the steamer Lakme, which was water-logged off the coast of Oregon on January 17.

• • •

FOUND BURGLAR THERE.—Mrs. E. W. Bennett, residing at 149 Divisadero street, on returning home on Tuesday evening, found the front door open. She notified Patrolman Hyland, who searched the house and discovered that it had been ransacked. Nothing, however, had been stolen, although a safe containing several hundred dollars was in one of the rooms, and jewelry was left in plain sight.

• • •

"RED LEWIS" RELEASED.—John Murphy, alias "Red" Lewis, who was arrested by Detective Barney Flood of New York in front of the Flood building two days ago, was released yesterday, Chief of Police Seymour having received a telegram from the district attorney of New York to the effect that no action would be taken against him there.

Columbia Records
REG. U.S. PAT. OFF.

$2.50 in cash means $10 in Columbia records!

Play them while you are paying for them!

$1.50 a week and the purchase is complete!

WE are today extending to every man who owns a Columbia Graphophone (or a Victor talking machine) a special purchase privilege which has never before been open. For $2.50 we will place alongside that talking machine of yours a $10.00 outfit of Columbia Double-Disc records of your own selection.

And instead of asking pay in advance we will agree to accept the price in five additional payments of $1.50 each.

This is merely a convenient means of securing your records in series broad enough to make an interesting assortment — without paying out the money before you have any enjoyment of the music.

The sooner the better! Today is here!

February list just out. Hear "Stop, Stop, Stop" as being sung by "Bonita" at the Orpheum this week, as vocal gems from "Erminie."

Kohler & Chase

1015 Broadway, Oakland.
26 O'Farrell St., S. F.

THURSDAY
February 2, 1911

OAKLAND TRIBUNE EDITORIAL PAGE

W. E. DARGIE
President

Oakland Hotel's Progress and Prospects.

The board of directors of the Oakland (Banker's) Hotel Company have decided to undertake a campaign for subscriptions to the $250,000 of stock held in reserve in the treasury which will release the $250,000 worth of bonds of the authorized issue of $750,000 and furnish the directors with the means to provide for the proper furnishing of the big caravansary when it is completed and throw it open to business.

The completion of the building in every detail is safely financed. Not a dollar of debt will stand against it when finished. So ably and carefully has its construction been managed by the board that there will possibly be a handsome surplus over from the $750,000 subscription to the stock which has been nearly all paid up and the $500,000 worth of bonds already placed, toward the furnishing fund. But to secure enough money to provide for the furnishing of the hotel, when it is completed, it is essential that the $250,000 worth of stock remaining in the treasury of the authorized issue of $1,000,000 should be taken up. As soon as that is subscribed for, the board will be in a legal position to market the remaining $250,000 worth of the $750,000 authorized bond issue. But the marketing of these bonds is already secured, providing the subscriptions to the remainder of the stock are obtained.

No enterprise of magnitude ever undertaken in Oakland gave better promise of positive success. The bringing of the Panama-Pacific International Exposition of 1915 to San Francisco has made the hotel's success a certainty from the opening day. Its promoters have not a doubt on that point. Hotel stock and bonds are, consequently, gilt-edged securities, investment in which is totally dissassociated from any risk.

The surprising announcement is made that the $750,000 worth of stock already subscribed for has been taken up by only one hundred and twenty-five subscribers, and their faith in the success of the enterprise and the future growth and prosperity of Oakland is so great that the total delinquency in payments will not exceed $50,000.

There are plenty of wealthy people and concerns in Oakland outside of this limited number of original subscribers that can easily take up the remainder of the authorized issue of stock. If this is done, the Oakland Hotel Company will be in a position to open the hotel for business, ready furnished, at the time that its construction will be completed. There need not, therefore, be a day's delay in turning the enterprise to commercial account after the building is ready for occupancy.

The directors have decided to furnish the hotel and at once solicit subscriptions to the undisposed part of the stock. The solicitation should meet with a prompt and hearty response. Every share of the $250,000 worth of stock to be sold should be quickly taken up. There ought to be enough civic pride among those who can afford to subscribe to the stock to act promptly. It is an enterprise in the complete success of which every moneyed and property and business interest in Oakland is directly concerned.

At present Oakland has no hotel that can provide for the class of patronage which the new structure has been planned to attract. It is being built to cater to the highest and most profitable kind of custom, such as will be drawn in this direction from abroad long before the opening of the Panama-Pacific Exposition and during the time it will be opened and indefinitely afterward. Now that the fair is assured to San Francisco a big stream of visitors from abroad is sure to flow in this direction henceforth to gratify the natural curiosity to see the State and cities that have displayed such marvelous courage and enterprise in the carrying out, without any outside financial aid, so gigantic an undertaking. The Oakland Hotel should be in a position to throw open its hospitable doors to welcome these visitors as soon as they start coming. If the remaining stock is promptly subscribed for, this result can be accomplished and the whole community will profit from it.

Assemblyman J. W. Stuckenbruck's squirrel scalp bill is a double-barreled measure which deserves success. It provides for the issuance of a free hunting license to anyone delivering twenty ground squirrel scalps to a County Clerk. It means, therefore, a cheap and easy way of expeditiously exterminating the farmer's most destructive pest and reducing the big income which the Fish and Game Commission has been deriving from hunting licenses, the disposition of which has never been satisfactorily explained.

The accident by collision to the Oregon while moored to the docks at the Bremerton navy yard will be regretted by the friends of the famous battleship which through all the trying experiences she passed during the war and her long service before and since, during times of peace, escaped injury from the day she was launched from the stocks of the Union Iron Works until now. Of all the battleships and cruisers built by the United States, the Oregon's record stands at the head of the list for utility and perfection of construction.

Who Is Faking?

Collier's Weekly in the issue of February 4 contains a full page illustration of Aviator Ely as he appeared when leaving the specially constructed platform on the quarter-deck of the armored cruiser Pennsylvania on his record-breaking trip to and from the Tanforan aviation field. But it commits the gross and nonsensical blunder of representing that the incident occurred as Ely was starting "on the return trip to the aviation field, Los Angeles," after flying twelve miles from the aviation field "to the cruiser Pennsylvania in the harbor of Los Angeles."

The frequency with which Collier's Weekly blunders in regard to California localities has reached the point of misinformation and misrepresentation when it has become a popular joke and a laughing stock. Its record of Ely's "Pennsylvania" feat is the cap sheaf of ignorance and stupidity.

Ely made his record flight from the Tanforan aviation field in San Mateo county across the waters of San Francisco bay to the deck of the cruiser when she was swinging to anchor off Oakland harbor and comparatively near to the Oakland waterfront, along which Ely swung his aeroplane after leaving the ship on the return trip. Los Angeles is nearly five hundred miles from the scene of Ely's aerial achievement, but Collier's Weekly does not seem to know that fact.

Charity prompts THE TRIBUNE to disbelieve that Collier's Weekly has knowingly and deliberately faked in order to give Los Angeles a cheap advertisement to which it is not in the remotest sense entitled. The frequency with which the Weekly mixes up California localities in the fraudulent interest of the southland city affords reasonable ground, however, for the presumption that it is either deliberately faking or that it is being victimized by some unscrupulous and unconscionable correspondent who is a faker and unfriendly to Oakland. It is up to Collier's to explain.

UPS AND DOWNS OF FASHION

LOS ANGELES DAILY TIMES.

Proposed Constitutional Amendment.

It will pay every Oaklander who has the present and future interest of his home city at heart to study the proposed constitutional amendment affecting the consolidation of cities now pending before the Legislature. No concealment is attempted of the fact that the purpose of the proposed amendment is to facilitate the gobbling up by San Francisco of the east bay shore cities, and the closing paragraph of the proposed amendment should be closely scrutinized. It reads as follows:

"Such city and county shall be liable for a just proportion of the existing debts and liabilities of the county or counties from which any part of its territory is taken, and shall be entitled to a just proportion of the property of such county or counties, and until such proportion is determined such city and county shall be entitled to any property of such county or counties situated within the limits of such city and county and such county or counties shall be entitled to any property of such county or counties situated without the limits of such city and county. Such consolidated government shall also be liable for all the existing debts and liabilities of any municipal corporations merged therein."

The foregoing contains the meat of the proposition and reveals clearly the program in the minds of its authors. Under that paragraph, if the consolidation of the east bay cities could be forced by hook or crook, they would not only be stripped of their respective waterfronts but of their revenues from the wharf and dock improvements made by them at their expense, and they would, moreover, be called upon to carry a big share of the enormous bonded indebtedness which San Francisco has been compelled to contract to rehabilitate and which it must still further increase before complete rehabilitation is accomplished, without any compensating return. It is clearly a case of "come into my parlor, said the spider to the fly."

The British courts have cleared King George of the scandalous charge that he contracted a morganatic marriage with a daughter of Admiral Sir Michael Seymour or with any other woman in his youth and before he came into the line of succession to the throne, through the death of his brother, Prince Edward, the then Duke of Clarence, and his betrothal and subsequent marriage to the Princess May, the present queen, who was betrothed to Edward at the time of his death. The scandal has been allowed to run so long without denial from any source and has been so extensively exploited in the public press and so frequently denounced from the British pulpit that it remains to be seen whether the conviction of Edward F. Mylius for criminal libel will put a quietus to it.

The representation made by the British naval lieutenant—Sir Ernest Shackleton—who came within 110 miles of reaching the South Pole, that the intense cold which exists in the polar regions is conducive to the thickening of the growth of the human hair, is perfectly consistent with the natural law governing the coats of all fur bearing animals. Shackleton says that not a man who accompanied the Discovery Antarctic expedition failed to return to civilization with a thicker coat of hair on his face and crown than he had when the ship set sail for the South. The knowledge thus acquired is not likely, however, to encourage a migration of bald heads to the polar regions in search of nature's hair restorative.

EDITORIAL PARAGRAPHS

Man will waste his energy when in his work he lacks system; between cause and effect there is but one road to travel—understand causes.

All goes smoothly with us if we live only to lend or to spend or to give; if we try to beg or to borrow the world turns the cold shoulder and leaves us to our own sorrow.

Be sincere in all that you say and do and thereby show your honesty; use tact to sweeten the fact and others will swallow what you give and continue to believe in you.

All men are brisk in the start but too many are slow in the finish—some slip on the way and many are side-tracked to stay.

Your pardon that you expect to obtain from above won't appear if you haven't the grace to keep peace with your fellowmen down here.

You may learn to make heaven for yourself by training other men to get happiness; you will see a better world within yourself by making a better one without.

All things are good—the skies are kind and also the graces of the human mind; the pleasures of the day should not shut out our view of the spirit way.

THE SUNNY SIDE OF LIFE

By DR. FRANK S. BRUSH,
Pastor of the First Presbyterian Church of Alameda.

Text: "Yea, if a man live many years, let him rejoice in them all."—Ecc. xi:8.

Dr. Frank S. Brush.

The discussion of the problem of human happiness is an old and world-wide one, it goes back to the morning of human life on the earth. The book of Ecclesiastes is a contribution to this time-worn theme. The exhortation of the text is in harmony with the spirit of the Bible, which is a robust and vital book, the veritable book of life.

The Bible does not encourage either the over-strained Puritanical position nor the opposite pole of self-indulgence. Carlyle could say: "Poor fool, who said thou should'st be happy?" The scriptures, however, teach the blessedness and the pleasantness of the good man's life.

If the ascetical habit is not set forth as the ideal, much less is the self-indulgent life commended. No book in the world is so scathing in its denunciation of sin and in its warning as to the consequences of wrong action. Its stern mandates are that "The soul that sinneth shall die and the way of the transgressor is hard," and "men shall reap what they sow."

Nor does the Bible encourage the philosophy of despair. Pessimism is really due to a lack of vitality. The Bible rings with wholesome joy in all things. It teaches that man was made for happiness; that he is from God who has given "all things richly to enjoy"; that man should find in work and recreation and in human love and fellowship, constant pleasure; and that above all in fellowship with God his life should be continually one of hope and good cheer. If a man live many years, let him rejoice in them all.

Each period of life has its appropriate happiness. Childhood is and ought to be full of only pleasant thoughts and the sunshine of human love. Youth is overflowing with enthusiasm and strange dreams for the thoughts of youth are long, long thoughts; and there is a peculiar joy in the years of matured strength when the whole man, body and spirit, moves elastic and joyously to the useful tasks of life; and old age has its own light and peace, the old age that is serene and bright and as lovely as a Lapland night." Then death itself is only a rosy sunset with Christ in it. So a man is to take pleasure in all his years though they be many. There is something abnormal in such a life as that of Bismarck, the iron chancellor of Germany, who could say at 83 that he had never known 24 hours of real happiness.

There are constant sources of pleasure in the commonest things of life. The book of Ecclesiastes declares that it is a pleasant thing to behold the sun. For the man whose heart is tuned to all things good in earth and heaven, there is "witchery in the soft blue sky," there is a sense divine in the light of setting suns, and there is a deep and abiding joy in all the ordinary human fellowships.

But the Christian finds pleasure even in the hard things of life; for he knows they are meant for his good. Every true man rejoices in the things that correct, rebuke and warn him. He knows that God withholds no good thing from them that walk uprightly. The apostle Paul declared that he rejoiced even in tribulation. Now what can the world do to a man who, the worse it treats him, the happier he is? The world has no guns of sufficient range to reach that man's heart.

There is scarcely any life that has not its period of storm and stress when hopes seem about to be shattered and life itself made a wreck. At such times it is the privilege of the Christian to see him, who said to, I am with you always, walking on the troubled waters of life and saying to the storm-beaten soul, "It is I; be not afraid."

So God has given us great thoughts, great promises, great privileges, and great blessings that our lives might overflow with happiness. If a man's years be many, let him rejoice in them all.

When morning gilds the skies,
My heart, awakening, cries:
May Jesus Christ be praised.
Alike at work and prayer,
To Jesus I repair—
May Jesus Christ be praised.

JUSTICE IN JAPAN

Only a few weeks ago a group of 26 men and women were arrested in Japan upon charges of conspiring against the imperial government, the imperial property and even the lives of members of the imperial family.

The news of the discovery of the plot in itself was enough to create a world-wide sensation because it is the first time that there has been the slightest rift in that cloud of devotion which has hovered patriotically above the throne of Japan for centuries.

It brought a new note into the "Concert of the Powers"—a discovery which showed very plainly that Japan had become so thoroughly modernized that some of its people had even fallen victims to the doctrine of anarchy.

Even that emperor who was feared throughout the world chiefly because he was able to command such fanatical devotion from his subjects was forced to be a victim to the common danger of all crowned heads.

Although the conspiracy discovered was decidedly non-Japanese, certainly the method of the Japanese government is dealing with the conspirators was strictly and decidedly Japanese.

No other nation in the world could have conducted the affair so secretly, so speedily and so relentlessly. The laws of Japan provide for a public trial of all those accused of a crime. Yet the twenty-five men and one woman were tried in secret through a peculiar loop-hole in the Japanese law which allows "hearings in camera" when it is considered to be "for the best interests of the public" that they should not hear the testimony.

It is the swift and extreme punishment which those who believe the body of the Emperor and the other members of the imperial family to be not only of the greatest importance, but in fact sacred, inflict upon those who have dared to attempt to graft a few of the more advanced ideas of the misguided ones of other lands upon the mechanical progressiveness of ancient Japan.—Seattle Times.

CASE OF THE REPORTER

Prof. Hugo Munsterberg's experience with American reporters leads him to the conclusion, which he sets forth in McClure's Magazine, that they are given wilful invention and grotesque exaggeration. Among "reckless reporters" he includes trained men who "have gone through the high school of reporterdom and acquired a new instinct by which they see and hear only that which can create a sensation," and whose reports become not only careless, but "hopelessly distorted."

The Harvard professor of psychology regards his experience as "probably typical." There is better reason to believe that it is exceptional. It is at least contrary to the experience of most public men who have much to do with reporters. Newspaper reports of a subtle psychological hypothesis may conceivably contain errors of fact due to an unfamiliarity with technical terms, and it is equally possible that a reporter's sense of humor might lead him to treat an advanced theory of speculative thought with too little seriousness.

But the amount of intentional misrepresentation by reporters is so small as to be negligible. Accuracy in presenting the news is recognized as an essential of a newspaper's character, and reporters individually, from long practice in weighing the credibility of men, gain a perhaps stronger habit of veracity than obtains in other professions. Truthfulness is indispensable to a reporter's professional standing. He may be careless or ignorant or be led into inaccuracies based on the statements of others, but deliberate misrepresentation is quite a different matter.—New York World.

THE LITTLE WE SAVE

The real great need, and the problem of today, is the proper use of existing resources and the honest conservation of the wealth and energies of the human race. How small are the present savings and how great the waste! The 1,520,000,000 and the wealth of the population of the world is estimated at would that represents the accumulations from the beginning is estimated at five hundred billions, equivalent to $325.94 per capita. Let us compare this sum with some other sums that we may realize how insignificant are these accumulations. The interest of $1 at 1.03 per cent per annum compounded for 6000 years (which period for my purpose I will use as the time elapsing since the beginning of creation) would be equivalent to the value of the weight of the world in gold, a sum so vast that it cannot be grasped, or expressed so that it can be understood. In ordinary language we should express the value as three billion five hundred and fifty-five million billion of billions of dollars ($3,555,000,000,000,000,000,000,000. It may therefore, be of interest to compare the actual accumulations of humanity with the fact that the interest of $1 at 4 per cent accumulated for the 1910 years of the Christian era would be equivalent to the present world's wealth. It may also be of interest to compare the wealth of the United States, which has been estimated at one hundred billions of dollars (100,000,000,000,) with the fact that $7586.90 at 4 per cent per annum compounded for 418 years, the period since America was discovered by Columbus, would equal the entire wealth of ours, the richest people in the world.—New York Commercial.

Timely and Interesting Topics

Press dispatches from Vienna recently told briefly of successful experiments in a lunatic asylum there in the treatment of paralysis, twenty-three cures being reported. A correspondent of the Chicago Daily News, in a special cable, supplying some details, says. "The experiments followed the accidental discovery that patients suffering from fevers, such, for instance, as erysipelas, generally recover. The doctors decided to try the effect of artificially creating fevers by using Robert Koch's tuberculin coupled with the quicksilver cure and small doses of secretions from the thyroid gland. The new treatment, it is said, is free from danger to the patients."

Elaborate preparations are being made according to the Munchener Neuesten Nachrichten, for the production at Berlin "early next spring" of an operetta entitled "Der Lieberstraum," for which "the best talent in Europe has been engaged." The names of the composer and the librettist are not given, but the knowing ones say that the Crown Prince Frederick William composed the score and that the libretto was written by the Emperor. The setting will cost about one million marks, but this sum will not come out of the imperial purse, as did the stage expenses of "Sardanapalus," but will be privately contributed.—New York Tribune.

MME. CURIE AND ACADEMY

Mme. Curie has been excluded from the French Academy of Sciences not because she is not sufficiently great or famous but because she is a woman. The action of the Academy was foreshadowed by the vote of the parent body, the Institute, formally declaring that the admission of a woman to membership would be contrary to its "immutable traditions." The land of chivalry and of equal rights—for me—is not yet disposed to accord them to the other sex in respect to giving women a full share of public honors for eminent services to literature, science and art.

Her rejection defeats the hopes of the feminist leaders in France. But it arms them with an argument which in the long run should do more to advance their cause than her election might have done. It shows the Institute committed to a policy of Bourbon adherence to the past wholly antagonistic to the spirit of progress. The Institute has often laid itself open to criticism for the prejudice exhibited in rejecting eligible candidates. In excluding one of the foremost of modern scientists on the sole ground of sex it has provided the opportunity for more effective satire than that which inspired Daudet's pen.—New York World.

20 YEARS AGO IN OAKLAND

The tennis tournament at the Lakeside Club was concluded last night in a final match between Charles Hubbard and Harry Haight, the former being a victor by the score of 6-3 and 6-2. Hubbard is now champion of the club.

Ex-Governor George C. Perkins is to be principal speaker at the City Hall tomorrow night at the adjourned meeting in behalf of the proposition to divide Alameda county, consolidate all communities west of the Mills College road and form thereof a city and county of Oakland. It is announced that President J. L. Scotchler of the Berkeley Board of Trustees and President E. B. Mastick of the Alameda Trustees will also be present.

M. J. Kelley, the popular clothier, banqueted the entire staff of his store at Barnum's restaurant yesterday.

The funeral of W. C. Flint, grand foreman of the Ancient Order of United Workmen, was held esterday in San Francisco and was one of the largest of its kind ever seen in that city. The following acted as pallbearers: E. F. Loud, Edwin Danforth, W. H. Barnes, L. G. Schord, J. M. Duncan, Ira G. Hoitt, George W. Peckham, G. W. Lemont, W. A. Bruce, E. A. Girvin, C. B. Perkins, John Greenwell and E. D. Fenster.

At a meeting of the Y. W. C. A. held this morning the following were elected as officers of the association for the ensuing year: Mrs. P. J. Browne, Mrs. L. R. Baker, Mrs. A. Dow, Dr. H. P. Van Kirk, Mrs. Bashford, Mrs. I. M. Johnson, Mrs. Eliza Woodman, Mrs. G. M. Stolp, Miss Carrie Bacon and Mrs. D. T. Curtis.

I. L. Abell, father of City Numberer Gerald A. Abell, died this morning at an advanced age, in the Receiving hospital, after a brief illness. He was well known in this city, having come here a number of years ago from Kansas.

A correspondent to an eastern paper from Callao, Peru, writes that Peter Bacigalupi, formerly a resident of Oakland, is one of the very rich men of that city and his investments in many kinds of business.

S. D. Waterman, principal of the Berkeley High school, is a graduate of Bowdoin College of Brunswick, Maine, and was elected vice-president of the California Association of Bowdoin Alumni, organized in San Francisco last Saturday. F. E. Whitney of this city is a member of the executive committee.

Mr. and Mrs. F. A. Huntington and daughter of 1404 Webster street returned last evening from a trip of a few months, during which time they visited Salt Lake, Denver, St. Louis, Chicago, Niagara Falls, New York, Boston, Washington and Philadelphia and also took a trip to Mexico, stopping before they got as far south as Vera Cruz on account of the fever there.

Archibald de la Montanya of this city was married last Wednesday to Miss Anna L. Harrison at the residence of the bride's parents in Red Bluff.

"Yes," said the clerk, as he dipped his pen in the ink and prepared to fill out the blank. "Your name, please."

"Amelia Whipplecton."

"Nationality?"

"American."

"Married or unmarried?"

"Both—twice."—Chicago Record-Herald.

HEARST IS PRAISED FOR WORK AT CAPITAL

Personally and With Organization He Did Much to Win, Says Scott.

DELEGATES HAVE NO FEAR OF THE SENATE

Kahn Also Commends Editor for Giving Best of Energies to Battle.

WASHINGTON, Feb. 2.—A. W. Scott Jr., chairman of the congressional committee of the California exposition delegation, discussing the battle for the fair, said:

"After the first skirmish and the smoke of battle clears away, it is natural to stop and discuss the cause and effects. Like all the West, the California delegation is exultant on account of the victory in the test before the House. How much this struggle has involved cannot be understood without knowing that when we arrived in Washington in December, New Orleans had three-fourths of the House pledged against us. Only by the most desperate and strenuous exertions have we been able to overcome the great lead they attained. Of the elements that made up our successful campaign, a volume could be written, each contributing its independent portion to the grand result.

GREAT WORK OF HEARST.

"Perhaps one of the most unusual single elements was that of Mr. William Randolph Hearst, personally, and his great organization. With energy characteristic of California, Mr. Hearst plunged into the fight and placed at our disposal his entire service throughout the East and Middle West.

"While all loyal Californians have done the same and gave us the very best thing that was in them, nothing exceeded the great results that were received from the Hearst papers.

"The energy, loyalty and devotion by every Californian, in the East as well as in the West, is probably the chief feature in our success. The work of the delegation and all its branches has been remarkable and the fight carried on all over the United States has been characterized everywhere by the snap, determination and energy that has become a badge of honor of the San Franciscans.

"We are now presenting our project to the Senate and hope for a speedy and final determination. As for our immediate plans, we have none. Like the puppy at the root, we are hanging on and we will California.

"Everything points to a speedy settlement of our troubles, however, and that we will soon be on our way westward with the national gift to California."

NO FEAR OF SENATE.

M. H. de Young said: "We are all of the opinion that the great victory achieved in the House should satisfy the average man that our city ought to be the site for the exposition. San Francisco won out on the final passage of the bill—even the friends of New Orleans coming and voting in favor of San Francisco, so that our vote jumped from 188 to 259. This we considered emphatic and definite."

Congressman Julius Kahn is busy receiving the congratulations of his colleagues on the able manner in which he handled the exposition fight in the House. He received telegrams from scores of San Franciscans. In an interview, he said:

"We can't be otherwise than highly gratified at San Francisco's victory. At the same time we must commend the energy and ability of our opponents in their efforts to secure the prize for New Orleans. Now that the clouds of battle have rolled away, we must express our gratitude to all the powerful forces that helped us in our efforts.

FRIENDS INNUMERABLE.

"The friends of San Francisco were innumerable. Many of them came to the capital to render individual service. Mr. Hearst undoubtedly contributed largely to the victory. He secured a goodly number of the votes for us and helped roll up our majority. We feel that he has demonstrated his loyalty to California in a practical and effective manner and, of course, we are deeply grateful to him for his splendid work.

"The scene of battle has changed to the Senate, where Senators Perkins and Flint will take charge of our forces. There is no doubt in my mind that they will lead them to victory before the present session of Congress shall have passed into history. There has never been an exposition fight that aroused a keener interest."

NEW ORLEANS, La., Feb. 2.—Commenting on the loss of the Panama Exposition, the Picayune says: "New Orleans has lost the exposition.

"There may be talk of a further fight in the Senate, and even of throwing over a final decision to the next Congress, but while such expedients may help to nourish a sort of a forlorn hope, no substantial assistance can be expected from them. All the prospects are that as the House has decided against us with overwhelming positiveness, it is too much to expect of the Senate that it will oppose a decision in which, after all, the Government seems to take little interest.

"The remarkable willingness, not to say eagerness, with which a great majority of the Nation's representatives in the House voted to allow San Francisco to celebrate the triumph of the Panama canal with a State fair to which the National Government is to contribute nothing, shows how little real interest the people, who constitute the Government, take in a national event that should be of the very first importance.

MAY BE BLESSING.

"The disappointment which we have experienced may be a real blessing, for the richest blessings often come in the disguise of a disappointment. Now is the time for New Orleans to show its manhood. Courage, not cowardice, is wanted now."

The Times-Democrat says: "The defeat will cause much regret and not a little indignation over the means by which San Francisco won its victory, but this city has nothing to be sorry for in the campaign it has waged—nothing to be ashamed of, for it has won and retained the respect of all.

"New Orleans struggled against the greatest odds ever piled up against any city, for it had opposed to it the President and the Republican party, the railroads, insurance companies and other rich corporations; the thousands of Eastern capitalists who have their money invested in San Francisco, and who wish to get

THIRTY-DOLLAR RATE.

SAN FRANCISCO, Feb. 2.—As soon as the news reached the offices of the big Eastern railroads that San Francisco was to have the Panama-Pacific Exposition, many consultations were held regarding the rates which will be fixed to bring the people of the East to the Pacific Coast in 1915. Efforts are now being made to have a single rate of $30 for first-class passage from coast to coast, and, according to private news received last night from the East, there is every prospect that this rate will be adopted.

Colonist rates over the Southern Pacific, Western Pacific and Santa Fe systems will go into effect March 10 and will remain effective until April 10. The new schedule provides for a rate of $25 from Missouri river points, $32 from St. Louis and $33 from Chicago.

Charles S. Fee, passenger traffic manager of the Southern Pacific, who is now in Chicago, wired yesterday that every indication points to a heavy settlers' travel to California this spring. Many of these settlers made arrangements for the trip before San Francisco's Panama-Pacific Exposition victory in the House of Representatives, and the traffic men in this city say that in all probability the fact that the fair is to be held here will add greatly to the number of persons who will come West in search of homes.

Traffic officials of the Santa Fe system are equally confident that there will be an unusually heavy colonist travel this spring, and arrangements are being perfected to handle a big business from the day the rates go into effect.

FEB. 18 AND 19 ARE NEW DATES FOR AUTO RACES

Rains Have Necessitated Continued Postponements at Motordrome.

(BY J. A. HOULIHAN.)

The opening date for the first races at the Motordrome has again been postponed, this time to February 18 and 19. Manager Jack Prince decided on this point last night. It is Prince's intention to open the new speedway, not to the public, until the weather conditions are more settled than they have been for the past month.

Continued postponements have completely upset the plans which the management had in mind. At first it was planned to hold the inaugural meet on January 21 and 22. Owing to the counter attraction, the aviation meet, January 28 and 29 were selected as our opening days. The rainy season having set in, the building work was delayed considerably, and after some deliberation Prince chose February 4 and 5. No let up occurring, the 11th and 12th of the present month were then selected.

The new dates are final, according to a statement issued by Prince yesterday, and nothing other than heavy rains will lead him to change these new dates.

Manager Prince is deserving of considerable encouragement. He has had everything imaginable in the way of obstructions to come across his path since coming here last summer. In spite of these misfortunes he has gone ahead and conquered most of them. Now, nothing short of an earthquake will stop him.

M. J. Graves and Al Ward, two of the Merkel riders, are now in town. Whittier, the other coast rider for this company, is due in almost any day. Graves and Ward will have their first try-out today. These two boys are two of the fastest riders in the world. Graves in particular, is the one rider that Balke, Seymour and DeRosier fear. Every time they start considerable ill feeling is displayed.

At the present time there is considerable controversy between the Merkel and the Indian factories over a number of records made by Balke and DeRosier. It seems that last October Graves broke practically every world's record up to fifty miles. They were officially recognized by the Federation of American Motorcyclists. DeRosier immediately laid plans to smash these new marks and applied for a sanction to hold some speed trials. Both he and Balke appeared on the Los Angeles Motordrome on the day selected and had as witnesses a number of officials who were appointed for the occasion. A representative of both Graves and Ward were present and took micrometer measurements of the Indian machines DeRosier and Balke were riding. New marks were established by the champion, DeRosier, and a record of them forwarded East. A protest was immediately registered by the Merkel representative and it is this protest that has kept the wires between New York and Los Angeles humming. The matter is still in the air.

During the next week the Indian team will again ask for sanction and attempt to lower even the marks which they set in the South.

This is the only practical solution to the fight, which in the motorcycle world, has aroused considerable interest.

TWO NEW MATHESONS.

Two cars which arrived in Oakland Tuesday have probably created more attention than any other two cars which have ever come to this city.

They are new models of the Matheson Six, a Speedster and a Cruiser, and are now on display in the showrooms of the Matheson Sales Company.

The Speedster is a two-passenger roadster, finished in a light French grey with cream colored panel stripes, a heavy blue and a light brown body stripe and natural wood color wheels. The combination gives a beautiful effect and finish. Gun metal finished lamps add further to the car's beauty.

The power plant of the car consists of the new Matheson six-cylinder motor, 4½x5 in size, fifty horsepower, multiple disc clutch; a three-speed selective type transmission housed as a unit with the differential on the rear axle. A double independent system of ignition, consisting of a six-cylinder vibrating coil and a high tension Bosch magneto forms the current supply. The lubrication system of the moving parts of the car is a splendid one. Twenty-four grease cups on the motor give an inking this system. Part of the equipments are 36x4½ demountable rims.

The Cruiser is a four-passenger model fitted with a type of body new to this part of the country. It is flush-sided carries out the torpedo style of body and is devoid of freakish lines. Battleship gray body and running gear, brown leather upholstery and a brown Burbank duck top form a combination which should appeal to the most critical buyer. Gun-metal lamps are used.

Mr. Edward Knauss, president of the company, one of the representatives here, has just returned from a flying trip to the Matheson factory. The purpose of his eastern visit was to thoroughly familiarize himself with the factory and its policy. He returns highly pleased in this respect. "During the coming season," states Knauss, "the policy of our company is to build but a limited number of cars. What cars they do build will be built right. The aim of the Matheson Company is to make the best car in the world. We use nothing but the highest grade of material and everything which goes into the car is the best that money can procure. By so doing we are enabled to give with each car an ironclad guarantee, backed by one of the oldest and most conservative motor car manufacturers of the present day. These new models on our floor are just a sample of what they will produce during the coming season."

Beware of Imitations.

Smokers of GENUINE BULL DURHAM TOBACCO should

examine the bag and see that the picture of the BULL is on the label and the

IDENTIFICATION TAG

attached to the string.

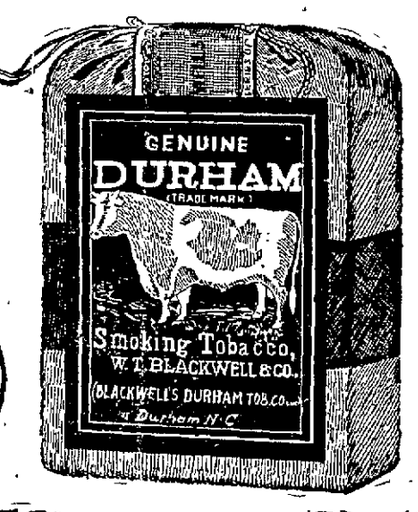

There are imitations on the market.

JEROME SCORES NEW YORK JUDGE

Calls Ermine Wearer "Half-Baked" Who Presided at Robin Trial.

NEW YORK, Feb. 2.—The verdict of a jury which declared Joseph G. Robin, the indicted banker, as sane, was denounced as an insult to the professional alienist at a meeting of the section on neurology and psychistry at the Academy of Medicine tonight. William Travers Jerome, who represented Robin, addressed the meeting and told the alienists their profession as well as his had been insulted.

He proposed that if a committee of the Academy of Medicine would appoint a commission of alienists who should find Robin sane, he would positively enter a plea of guilty to the indictments in behalf of his client and interpose no defense.

The Times tomorrow will quote Mr. Jerome as addressing the meeting in part as follows:

"HALF-BAKED JUDGE."

"Your profession has been insulted by this half-baked judge, who holds office by the grace of Charlie Murphy, and so has mine. I love my profession and you love yours, and we will not stand to have them dragged into the mire. The proceeding was the most ridiculous and absurd on record, but the time has not come when an insane man can be tried for an alleged crime in this State."

The jury which found Robin sane yesterday did so contrary to the testimony of six professional alienists.

Judge Edward Swan is the justice referred to.

TWO MELROSE CIVIC CLUBS TO CONSOLIDATE

MELROSE, Feb. 2.—At a joint meeting of the Melrose Heights and the Melrose Improvement Clubs, held last evening in the rooms of the former, it was decided to call a special meeting next Friday evening for the purpose of consolidation of the two clubs and for drawing up plans for the election of officers. For many months, consolidation has been the subject for discussion at the meetings of both, as they have been conflicting with one another in different matters of importance. The officers of the Melrose Heights Club are: President, R. B. Felton; secretary, W. A. Smith, and treasurer, L. C. Grassey.

WILL GIVE BUG TALK.

HAYWARD, Feb. 2.—Prof. William B. Herms of the University of California will deliver an address next Saturday evening in the Central Hall of Hayward on "The Insect Enemies of Poultry," under the auspices of the Hayward Poultry Association.

Southern Pacific Makes Colonist Rates to California.

Colonist rates to California and other States will be effective March 10th to April 10th, inclusive; $25 from Missouri river points, $32 from St. Louis, $33 from Chicago and proportionate low rates from other points. Indications point to large settlers' travel to California during this spring period.

MRS. NIVER GIVES a free entertainment at Rice's Institute at 8 o'clock this evening. Don't miss it.

LATEST NEWS FROM OUTSIDE TOWNS

LIQUOR LICENSE WAS REISSUED

San Leandro Board of Trustees Grants Permit and Collects Fine.

SAN LEANDRO, Feb. 2.—At a special session of the San Leandro Board of Trustees last evening the license of J. A. Cunha, which was revoked last week upon the sworn testimony that gambling was permitted in one of the rear rooms, in direct violation of the law, was reissued to the liquor man on the payment of a $500 fine.

The trustees also gave Williams & Johnson, whose licenses were revoked at the same time on several different charges, a chance to pay a fine and open up for business, but they did not have the money.

PREPARING FOR REGULAR MONTHLY ENTERTAINMENT

HAYWARD, Feb. 2.—Extensive preparations are being made by the women members of the Presbyterian church of Hayward for their regular monthly entertainment which is to be given in the auditorium of the church on the evening of February 17. The program for the evening reads as follows:

The Dreamer—A Girl of the Period—Della Rogers
Conscience—Edith Gamble
Seven Native Women—Malaysia, Mexico, China, Africa, India, Korea, Japan.
Hindu Widow—Evelyn Rogers
Child Widow—Alma Reid
Male Chorus—
Illustrated Poem, "The Old Sweetheart of Mine"—James Whitcomb Riley
Reader—Mrs. F. F. Allen
Dreaming—Mr. Howard Chadbourne
Illustrating the Poem—Mrs. Howard Chadbourne and Assistants
Solo—Miss Olive Allen
Recitation—Mr. Peter Crosby

Committee—Dr. Annie W. Williams, chairman; Mr. Howard Chadbourne, Miss Fannie Winton and Mrs. Conway B. Rogers.

LIVERMORE POLICE ARE SEARCHING FOR A FORGER

LIVERMORE, Feb. 2.—A. G. Gorman, who for the past two weeks was employed as a plumber for a local company, is being sought by the police authorities of this place for an alleged forgery. Yesterday it is alleged he entered the First National Bank and presented a check for $34.75, but the teller after examining it, refused to cash it. He then went to the Washington, where he succeeded in cashing it and then left the town.

WILL GIVE NECKTIE PARTY.

HAYWARD, Feb. 2.—A necktie party will be given next Saturday evening by the Hayward lodge of the Portuguese Ladies' Society in their hall. Miss Julia Silva, Miss Angeline Viera, Miss Virginia Demello, Miss Marguerite Lewis, Mrs. J. R. Coelho, Mrs. R. Peters and Mrs. Anthony Kelley, compose the committee of arrangements.

TRACTION COMPANY MAY LOSE ITS FRANCHISE

Revocation of B Street Grant Ordered by Trustees of Hayward.

HAYWARD, Feb. 2.—Mayor Charles H. Heyer, of Hayward, hurled a bombshell into the assembled crowd in the meeting rooms of the Hayward Board of Trustees and called a sudden halt to the meeting last night, when, after a heated discussion over the way the Oakland Traction company has been turning aside all requests to remove their horse car from the streets at night, by issuing an order to City Attorney Gray to commence proceedings against the company at once. For more than a year the trustees have been making requests to the Traction people to either remove the horse car, which has been an eye-sore to the residents, or install an electric line on B street.

Some months ago the grand jury declared the company was directly violating the law by leaving the horse car on the street over night, but the trustees thought that they would give the company another chance, before they made an attempt to revoke their franchise. A committee was formed and they presented several resolutions and petitions to the effect that they must either build a barn for the housing of the car or else install an electric line from the Southern Pacific depot to the Main street. All of these petitions were cast aside and not a word was heard from the company. Several meetings were held in an attempt to find some means of a settlement but nothing was done until last night.

Six weeks ago G. E. Parsons, of the Hayward National Bank, presented a request to the trustees in which he asked for a franchise for an electric line up B street to the corporation limits of the town and at the time it was believed that the Western Pacific was back of the scheme in opposition to the Southern Pacific. The answering of the request was set aside until the evening of February 15, and unless the Oakland Traction takes some action by that time it is believed that they will lose their franchise and Parsons will be granted the permit.

SOCIETY OF DANIA OF HAYWARD INSTALLS

HAYWARD, Feb. 2.—The newly elected officers of the Thyra Lodge, Society of Diana, were installed by Hans C. Jorgensen at the regular meeting of the lodge last night. Following the installation, a banquet was served the members.

The new officers are:

Past president, Dr. S. Nielsen; president, Hans M. Sorensen; vice-president, P. M. Nielsen; recording secretary, C. Christiansen; financial secretary, A. Sorensen, treasurer, A. Rasmussen; marshal, George Andersen; vice marshal, Andrew Stein; hall inspector, H. M. Sorensen; librarian, M. H. Mosegaard; trustee, J. J. Sandholdt; finance committee, H. C. Jorgenson, J. L. Christonsn, Henry M. Sorensen.

Foley Kidney Pills are a reliable remedy for backache, rheumatism and urinary irregularities. They are tonic in action, quick in results and afford a prompt relief from all kidney disorders. Wishart's drug store, corner Tenth and Washington streets.

S. P. SURVEYORS ARE ON THE JOB

Are Lining Out Extension of the Seventh Street Local to Elmhurst.

ELMHURST, Feb. 2.—The presence of a crew of surveyors of the Southern Pacific company along the Seventh street local line for the extension of the route from Melrose to Elmhurst and San Leandro, and the removal of several houses on the right of way, near Elmhurst, is believed to be the first step by the railroad company for the building of the line which has been so long contemplated. The line was to have been completed this spring, but it was delayed on account of the litigation attending the condemnation proceedings necessary to take over some of the property in upper Melrose. More than a mile of the roadbed and track have been constructed through Melrose Heights, extending to the station at Central avenue.

FRUITVALE PARLOR N. D. INSTALLS NEW OFFICERS

FRUITVALE, Feb. 2.—At a meeting of Fruitvale Parlor, No. 177 Native Daughters of the Golden West, last night in their hall on Fruitvale avenue, the following officers were installed for the ensuing year: President, Mabel Zimmermann; first vice-president, Mae Helmo; second vice-president, Gertrude Rossi; third vice-president, Mae Barthold; past president, Alice Wren; treasurer, Nellie Crowley; financial secretary, Leona Gill; recording secretary, Francis Jackson; marshal, Agnes Wagner, inside sentinel, Lenia Ingram; outside sentinel, Cora Cluff; organist, Frances Carroll; trustees, Amelia Blackman, Gertrude Grey and Jennie Mattos.

Following the installation the members retired to the banquet room where a supper was served and many handsome gifts were presented to the past officials.

HAYWARD MERCHANTS TO ADVERTISE THEIR CITY

HAYWARD, Feb. 2.—A crusade for the betterment of the city of Hayward has been inaugurated by the members of the Hayward Real Estate Exchange, which after many months of parleying has decided to start an advertising campaign that will make anything of the kind that has ever been attempted before look like mere play. Many thousands of dollars are to be expended by the board in the construction of large signs to be placed in prominent places about the town.

IMPROVERS PRAISE EXPOSITION VICTORY

MELROSE, Feb. 2.—At a regular meeting of the Hopkins Street Improvement Club Tuesday night in upper Melrose, the residents under the jurisdiction of the club formed an enthusiastic gathering outside the rooms and praised the San Francisco victory. They also praised the members of the Legislature, nearly every bill that has been set before the House meeting with their approval.

CLASSIFICATION OF COUNTIES IN BILL

Rogers of San Leandro Would Amend Section 4005 of Code.

SACRAMENTO, Feb. 2. — Assemblyman Rogers of San Leandro has introduced a bill amending section 4005 of the political code establishing the population of the 58 counties in the State, showing Los Angeles in the lead, the city and county of San Francisco second, Alameda county third, Santa Clara fourth, Fresno fifth, Sacramento sixth, San Diego seventh, San Bernardino eighth, San Joaquin ninth, Sonoma tenth and Alpine last. The population of these is as follows: Los Angeles, 501,131; San Francisco, 416,912; Alameda, 246,131; Santa Clara, 83,539; Fresno, 75,657; Sacramento, 67,896; San Diego, 61,665; San Bernardino, 56,706; San Joaquin, 50,731; Sonoma, 48,394, and Alpine, 809.

Another bill amends section 4006, classifying counties for the purpose of fixing the salaries of county officers, the population of the first three classes of which are as follows: First class, a population of 500,000 or over; second class, 400,000 and under 500,00; third class, 200,000 and under 400,000.

Joseph Smart, bsiness agent of the Carmen's Union of Oakland, is on the ground working in the interest of the members of his organization, in behalf of the passage of a bill by the Legislature determining the responsibility of employers for injuries sustained by their employes. There are three measures of this kind on their way through the house.

Assemblyman Fitzgerald of Oakland has introduced a bill in the lower house providing for uniformity in the manner of examining into the capability of plumbers through the State.

Assemblyman Rogers has secred the passage of his bill which will have the effect of cutting off a number of the constables who for years have been doing jobs in Alameda and other counties.

EVENING WITH NATIONS.

HAYWARD, Feb. 2.—"An Evening With the Nations" will be the title of an entertainment to be given Friday evening, February 17, by the ladies of the First Presbyterian church. Among those who will take part are Miss Della Rogers, Miss Edith Gamble, Miss Evelyn Rogers, Miss Alma Rled, Miss Olive Allen, Miss Fannie Winton, Mrs. Conway, Mrs. F. F. Allen, Mr. and Mrs. Howard Chadbourn, Peter Crosby and Dr. Annie W. Williams.

S. P. Makes Excursion Rates to Sacramento.

Commencing February 13th to 18th inclusive, we will sell excursion tickets to Sacramento and return at one fare and one-third, account Northern California Citrus Fair and Western Fruit Jobbers' Association, final return limit February 25th. For further information see Southern Pacific agents, or Broadway and Thirteenth streets, Oakland.

IF I HAD ECZEMA

I'd wash it away with that mild, soothing liquid, D. D. D. Trial bottle, 25c. Relieves all kinds of skin trouble, cleansing away the impurities and clearing up the complexion as nothing else can.

Yes, if I had any kind of skin trouble I'D USE D. D. D.

Owl Drug Co., 13th and Broadway, 10th and Washington, 16th and San Pablo.

BOTH SIDES CLAIMING VICTORY

No Further Violence Reported in Strike of the Milk Drivers' Union

Victims of Assaults to Swear to Charges Against Their Assailants

As the outgrowth of the milk drivers' strike several participants appeared in the police court this morning to answer charges for assault. The case of Conrad Williamsen, who was arrested several days ago, was continued until February 28. Defendant pleaded not guilty to the charge of battery and was represented by Attorney A. L. Frick.

B. B. Fernandez, who was set upon and beaten by six men in Melrose Monday night, will probably swear to charges against Williamsen, though he was unable to identify him as having been among his assailants. He recognized an automobile in which they had ridden however.

Fernandez is a cripple and was badly beaten.

F. J. Bennett, a companion of Manuel Frates, was arrested today on the charge of battery. E. O. Bodin and W. L. Bishop are being held pending the filing of charges and an investigation by the police into the riot which occurred yesterday noon at 410 Tenth street. John Weldt, another striker, has been arrested on the charge of battery and is believed to have been connected with the Fernandez case.

UNION SATISFIED.

That the strike is progressing to the satisfaction of the union was the statement of its officials today, they declaring that at a meeting of the drivers' union last night 91 members had signed up and paid dues, as against 86 at the previous meeting. All men are drawing benefits in spite of the fact that dues are being regularly paid and this is looked upon as an exceptional circumstance by the leaders.

It is also stated that all unions have indorsed the strike and that a number of smaller dealers have asked to be recognized by the union, though in that matter no action has been taken pending the outcome of other plans.

FRATES IN HOSPITAL.

Manuel Frates, the striking milk-wagon driver who was shot by W. L. Bishop yesterday on Tenth street between Broadway and Franklin was removed late yesterday afternoon from the Receiving Hospital to the Merritt Hospital. The members of the milk-wagon drivers' union will defray all the expenses incident to the professional care of their stricken comrade.

Large numbers of the strikers visited the wounded man's bedside yesterday afternoon or loitered in the vicinity of the Receiving Hospital, and aside from refusing to discuss the shooting in any way those of the strikers who were permitted to talk and counsel with Frates advised him to say nothing about the riot. Frates religiously observed the advice.

Surgeons who examined the bullet wound in Frates' left thigh at the Receiving Hospital found that the hip bone had been shattered and expressed the fear that amputation of the limb might possibly be necessary to insure the wounded man's recovery.

CAUSING LITTLE HARM.

"Aside from a few minor disturbances the delivery of milk to all of our customers is being carried out regularly and so far as we are concerned the strike is causing us little harm, if some inconvenience," said C. W. Shaw of the association today. "Various reports have been circulated which would make it appear that we are in a serious situation, but such is far from the truth."

On all the wagons being sent out by the association two men are placed in charge and other measures have been taken to provide for emergencies. The police say they are ready at all times to handle any trouble when called upon to do so and that they are at the service of both sides to the controversy.

STATEMENT ISSUED.

A statement issued by the Central Labor Council today in which a review is made of the whole situation says in part:

"While it did not enter into the discussion of the schedule, many who have read the plaints of the employers claim that $90 a month and board is too much. Perhaps it is, but would you get out at 3 o'clock in the morning, face the elements, such as have marked the past few days, for that amount?

"But that is not the question: The union never made such a demand. It did state that where a driver boards and lodges with the boss, he shall not be charged for board or lodging. The reason for that being that if some regulation were not inserted, the union would soon become one of single men. Married men could not get jobs where the boss wished to run a boarding house adjunct to his milk depot. This has been proved to be a practical fact. Bosses have asked for single men because they wish to furnish board and lodging at the dairy.

WANTED NOTIFICATION.

"Still another point that was withdrawn because of opposition of the president of the bosses' association is the bosses wanted some notification before an employe should be allowed to quit, the reason being to give a new man time to learn the route. The union figured that if the employer demanded notification in order that the new man might be taught the route, that the employe should also be allowed the same length of time to teach it, especially in the presence of the added hardship imposed on extra men under such conditions, and the excuse this would give the boss to claim that it was impossible to give the men their days off because of inability to get men who knew the route.

"If it takes a certain time for a man to teach a route when he wants to quit it will certainly take him the same length of time to teach the same route when the boss wants to discharge him; hence the demand on part of the union for the same length of notice from both when connection is to be severed; but the union waived this also. The association's contention was that the men could deflect the patronage if given notification before discharge, and this in face of the admission that they are honest and the fact that the union gives the boss the right of prosecution before the union, insists upon it in such cases, and in view of the further apparent fact that if the drivers were of that caliber of manhood they could do so after being discharged without notice equally as well, better, than would be possible in presence of the man who was to become responsible for keeping the route up to the standard when it was turned over to him.

BACKED BY LABOR.

"The fact that the entire labor movement of Alameda county, after searching inquiry into the merits of the milk wagon drivers' trouble has gone back of their position, and that by unanimous vote of representative bodies, should carry some weight with the general public.

"It is a fight to the finish. On the one side you have the human element of manhood and the welfare of the city of Oakland, and on the other a coterie of petty business men who have formed a combine to control a necessity of human life, which the labor movement believes it can prove as unworthy the sympathy or consideration of honorable citizens of the city as is any other industry or person that tends to tear down an institution that means so much to the welfare of the country as does the labor unionism."

Madame Maracci Noted Diva to Sing In School

MME. PUERARI-MARRACCI, who will sing at the Fremont high school Monday.

The students of the John C. Fremont High School will be entertained by Madam Puerari-Maracci who formerly sang with Madam Tetrazzini, next Monday, at the regular weekly function, when impromptu programs are given by the members of the student body as well as outside talent.

The recital will be held in the auditorium of the high school building in Melrose.

Madam Maracci has sung leading roles in grand opera with Signor Caruso and Madam Padovani in Italy and the Latin-American countries. She has also toured as a star in the Lombardi companies. Her visit to the school will be one of the important events of the year. The students are preparing an enthusiastic welcome for the diva.

ESHELMAN DINED BY A HOST OF FRIENDS

John M. Eshleman Railroad Commissioner-elect, former Assemblyman from the Fifty-second district, graduate of the University of California, and former district attorney of Imperial county, was tendered a banquet at the Forum cafe in Oakland last night by his friends, many of whom were from Berkeley. Speeches of congratulation, including reminiscences of college days, were delivered by several guests.

Among the banqueters, besides Eshleman were, M. C. Threlkeld, Charles E. Duncomb, E. Johnson, Harrison S. Robinson, Owen E. Hotle, Philip M. Carey, Joseph Koford, John W. Havens, C. R. Morse, James M. Koford, Charles M. Mills, Ezra Decoto, W. R. Pond, Lee Murphy, Charles E. Thomas, F. W. Richardson, J. Arthur Elliston and Stuart C. Masters.

LANDSLIDE CLEARED; S. P. TRAINS RUNNING ON TIME

SAN FRANCISCO, Feb. 2.—The slide at Alta, on the line of the Southern Pacific, which delayed overland traffic for several hours, has been cleared away and trains are again running on schedule time.

The local offices of the Southern Pacific report that the washout between Stockton and Tracy will be repaired today and that the flooded track between Lodi and Stockton also will be in use before night. Overflows from the Calaveras river and the government canal caused the trouble at these points.

GIVES COST ESTIMATE ON GUBERNATORIAL MANSION

S. W. Getchell was in Sacramento this week, having been invited by Assemblyman Flint to look over the governor's mansion and give the Assemblyman, who is an architect, an idea of the approximate cost of the construction of a new mansion. Getchell was superintendent of construction at the State capital during the late reconstruction work. He was appointed by Governor Pardee and was there until the work was finished.

HALSEY ON SECOND TRIAL FOR BRIBERY

SAN FRANCISCO, Feb. 2.—For the second time since his recovery from an illness of three years' standing, Theodore V. Halsey, of the Pacific Telephone Company, was placed on trial before Superior Judge Emmett Seawell this morning charged with bribery. The jurors were questioned by Attorney Bert Schlesinger for the defense, and Assistant District Attorney Maxwell McNutt.

WORDY BATTLE IN BIG WILL CONTEST

Opposing Attorneys Argue Too and Fro on Edgarton's Testimony.

Lawyer Breaks Down Under Fire of Questions From Judge Hutton.

LOS ANGELES, Feb. 2.—A wordy war between the opposing attorneys in the Baldwin case raged today over the deposition which E. Porter Ashley, brother of Mrs. Turnbull did or did not make on January 20, 1896, in support of his sister's charges against Baldwin in connection with her original seduction suit for $75,000 damages.

Calvin Edgarton, an attorney, who said he had been practicing law since 1861, took the witness stand and testified concerning the taking of the alleged deposition.

Edgarton said that he was the attorney for Baldwin at the taking of the deposition, which Ashley, when on the stand, testified he had no recollection of having made.

MEMORY GOOD.

Edgarton stated that he had a distinct recollection of the circumstances surrounding the taking of the deposition, the persons in the office at the time and the name of the stenographer who wrote down the questions and answers.

Under a fire of questions from Judge Hutton, one of Mrs. Turnbull's attorneys, however, Edgarton admitted he had no recollection of any of the other details of the deposition. Judge Hutton brought out that the witness had not seen any signatures attached to the deposition nor a notary's seal affixed to it.

McENERNEY STARTS ROW.

After Edgarton had left the stand Garret McEnerney, attorney for the estate, precipitated a heated controversy with the opposing attorneys when he characterized as a "hessian" Thomas Turnbull, a United States secret service man who volunteered his testimony to the contestants. Attorney McEnerney's charge against the integrity of the witness brought a heated reply from Attorney Dockweiler Judge Hutton's colleague.

McEnerney's remarks were made in connection with his demand, as he said, "for the tenth time" that the opposing attorneys produce the letter in which Turnbull offered his testimony. Dockweiler offered to put on the stand his stenographer to verify his statement that the letter had been lost and could not be found in his office filer, but McEnerny waived this.

At this point Judge Rives admonished both attorneys and told the jury that such discussions were no part of the court proceedings. Judge Hutton protested vehemently against the court's evident intention to strike the conversation from the record, and the subject was closed when the court called for the next witness. He was not put on the stand, however, until the defense had finished reading to the jury the alleged copy of the deposition.

MAN LEAPS FROM HOTEL WINDOW

Samuel A. Northington Declares Love Affair Drove Him to Try Suicide.

SAN FRANCISCO, Feb. 2.—"It was just a love affair," said Samuel A. Northington, clerk at the Hotel Carlton, as he was carried moaning into the Central Emergency hospital after jumping from a third story window of the hostelry in an attempt at suicide, at 10 o'clock this morning.

This was the only statement that could be had of the reason for the young man's endeavor to end his existence, other than information received from persons in the house that he had had trouble with his wife.

Northington has been night clerk at the Carlton for three weeks. His wife is employed in a Powell street cafeteria. According to persons in the house he had quarreled with her. This morning pedestrians on Larkin street observed him throw open the window and hurl himself to the ground. He fell striking his right leg and side and lay moaning with pain. An ambulance was summoned and when the hospital was reached it was found he had suffered a fracture of the right leg, lacerations of the body and internal injuries.

OAKLAND TO GREET FAMOUS VIOLINIST

Sigmund Beel's violin concert is the sole topic of conversation in musical circles this week. It will be given at Ye Liberty playhouse tomorrow afternoon at 3:30, and as the great artist is a native of Oakland he may expect a warm reception.

Beel graduated from our public schools and then attended the University of California. From his early youth he evinced a great talent for music and was sent abroad to complete his studies in Berlin. He returned after an absence of four or five years and immediately became the leading figure in musical life both in Oakland and San Francisco, establishing studios on both sides of the bay and appearing frequently in concerts and recitals.

CAPTAIN PETERSEN IS GIVET SET OF BOOKS

In gratitude for the work done by Captain of Detectives Walter J. Petersen in framing provisions governing the police department in the interests of the members of the force adopted by the board of freeholders and now made organic law by the new charter, the head of the Oakland detective bureau was today presented a beautiful bound set of the works and addresses of Abraham Lincoln. The address of presentation was made in Captain Petersen's office by Detective Dennis Holland, dean of the force.

SERUM FOR FEVER A POSSIBILITY

Bakersfield Doctor Discovers Culture That Promises Much Good.

SAN FRANCISCO, Feb. 2.—Experiments which would tend to show that any fever may be entirely eradicated from the human system through the injection of a serum, recently discovered by Dr. August Francis Schafer of Bakersfield, tests of which have been made at the Southern Pacific Hospital in this city, may finally result in an innovation to medical science which will remove half the terrors of the many diseases with which mankind is afflicted.

While none of the physicians who have been carrying on the experiments will state positively that the treatment has been absolutely proven, and while the inventor himself will not state to just what stage his investigations have reached, enough has been learned to excite the curiosity of the profession to such an extent that a full report will be made before long to the County Medical Society, and it is believed that within a few months the discovery will have been determined so far practicable that it will be given out to the public.

Like most of the modern innovations in medicine, the discovery of the serum has resulted from long laboratory toil, and has not met with universal approval among the older medical practitioners.

OLDER DOCTORS WAITING.

The older doctors are waiting to see if Dr. Schafer's serum is all that it is claimed. If it is, they say, it will change the entire method of treating fever.

Fever can be eradicated, according to the doctors that believe in efficacy of the serum, as decisively as a cut can be healed on the face with a styptic stick.

Dr. Schafer himself treats the results of the experiments with the same conservativeness as some of the older physicians.

"It would be absurd at this time to make any definite statements in regard to this matter," he said. "The experiments have been interesting, but I would be the last man to say that they have produced positive medical data.

MRS. WADE DIES AT AGE OF 78

Widow of Late Assemblyman Passes Away After Eventful Life.

Mrs. Margaret Wade, widow of the late assemblyman Owen Wade, died last evening at her home, 4123 Howe street, where she had lived for many years. Her death was not unexpected by the members of her immediate family, who were at her bedside when the end came.

About eight years ago the late Mrs. Wade came to this city from St. Helena. She settled in Oakland after the death of Assemblyman Wade, who was an able representative of Napa valley, and did much good work for the people of that section in the legislature. He served three terms in the legislature.

During her life she was very much interested in church work and the temperance cause. She made many sacrifices to give to the sick and needy ones and was noted for her devotion to the church, her family and charity.

BORN IN GERMANY.

Since making her home in this community Mrs. Wade made many friends, to whom she endeared herself. For twenty-two years she resided in St. Helena, where she enjoyed the greater part of her life. After the death of Assemblyman Wade she left that city and located in Oakland in an effort to regain her health. She was born in Germany, where she received her early education, seventy-eight years ago.

Services will be held at her late home tomorrow afternoon, where Rev. George W. White, pastor of the First Methodist church, will read the prayers. The body will be shipped to St. Helena Saturday for burial in the family plot. The funeral will be held at a daughter's home in St. Helena.

The deceased is survived by Mrs. Oliver Smith of St. Helena, William Ely of Sacramento and Frank L. Ely of Modesto.

LYNCH PRESENTS HIS ALIEN BILL

Debars Foreigners From Owning Land in the State of California.

SACRAMENTO, Feb. 2.—A bill prohibiting aliens from owning land in California, recognizing existing treaty rights, was introduced in the assembly today by Assemblyman Edward J. Lynch of Sacramento. The bill is in part as follows:

"No alien or person who is not a citizen of the United States of America or who has not declared his intention to become such, shall hereafter acquire title to land in this state, provided that the prohibition of this section shall not apply to cases in which the right to hold or dispose of lands in this state is secured by citizens or subjects of foreign countries, which rights so far as they exist, shall continue to exist so long as such treaties are in force and no longer."

A bill to regulate advertisements for workingmen in time of strikes was passed by a vote of 63 to 8.

Justice Courts Calendar

OAKLAND TOWNSHIP.

Hon. James G. Quinn Judge.

Thursday, Feb. 2.
24483—Smith vs Bryan; order ex m. 9:30.
——— People vs del Fungo Geir; 10 a. m.
——— Walker vs Standard D. Co; 2 p. m.
25112—Bevani Grand Opera Co vs Princess Theater Co.; 2 p. m.
Friday, Feb. 3.
22074—S. P. R. R. Co. vs Keene trial, 9 a. m.
20022—1. vs Maun; order exam.; 1 a. m.
42153—De Bauer-Chapline Co. vs Belleville; 2 p. m.
24521—Starr vs Bopp; 2 p. m.
Saturday, Feb. 11
20303—Morse vs King, trial, 9 a. m.
———People vs Turner; 11:30 a. m.

OFFICIAL RECORDS

DEEDS RECORDED WEDNESDAY, FEB. 1.

Henry Z. and Sarah M. Jones to City of Oakland, commencing at intersection of extension SW of line drawn parallel to and distant 27.50 NW from SE Maybelle avenue and SW Hopkins street, NW 5, SW 1 to SW line marked one-foot reservation, SE 5, NE 1 to beginning, portion said one-foot reservation, map of Westall tract, Berkeley; for sewer purposes; $10.

George B. M. and Alice M. Gray (wife) to same, same, D Capell (Pine) street, 47.87 N from most N corner lot 1, S on arc of curve to left radius 399 a distance of 58.61 with total angle 8 degrees 37 minutes SE along arc of curve to left radius 12.70, 23.90 feet, with total angle of 89 degrees 31 minutes N along arc of curve to right radius 150.72, 78.11, with total angle of 29 degrees 42 minutes to point of beginning, portion lot 1, map Lakeview, Oakland; $10.

H. D. Brown (single) to same, same, intersection N Prospect street with NW Alma (Clinton) avenue at most S corner lot 9, block H, NE 52.82, thence W on arc of curve to right radius of 90 feet of 104.20 to aforesaid line Prospect avenue, SE 58.32 to beginning, portion lots 9 and 10, block H, map Clinton Mound tract, Oakland; $10.

The Realty Syndicate to H. V. and Louise A. Burke (wife), lot 46 and portion lots 47 and 49, map Fortieth-street tract, Oakland; $10.

Same to same, same, all lot 48 and portion lots 47 and 49, map same, Oakland, $10.

Wallace H. Locke et als. to same, lots 1 and 5, map Sutter tract, Oakland; quitclaim deed; $10.

The Realty Syndicate to same, that portion of strip of land 1 foot marked I lying NE of line drawn parallel to and distant at right angles 1 foot SW from NE boundary line lot 18, if extended SE, map East Fruitvale tract, Oakland; $10.

Eva M. Fossing to same, N Excelsior street, 60 E Kelly avenue, portion lots 25, 28 to 35, map Kelly tract and portion Watson's 100 acres, Oakland; $5.

The Realty Syndicate to same, for uses of catchment reservoir on portion plot 25, ranchos V. and D. Peralta, Oakland; $1.

Edward A. Ellsworth et als. to Jane Smith, lots 7 to 18 block 70, lots 9 to 18 block 72, map Third-street tract, Washington township; $10.

Jane Smith to Edward A. Ellsworth, lots 7 to 10 block 70, lots 9, 10, 11, 16 to 18 block 72, map same, Washington township; $10.

Bankers' Trust Company to Oakland Bank of Savings, lots 8 and 9, map Bellevue tract, Oakland township; $10.

Rebecca Engle to Mary F. Camp, E one-half of NE one-quarter section 28, township 3 S, range 1 W, Murray township; $10.

Roger and Alma E. Colt (wife) to John P. Maxwell, W Perkins street, 108.12 S Van Buren, S 50, NW 125.01, N 50, SE 124.99 to beginning, lot 3, block 15, map Lakeside subdivision Adams Point property, Oakland; $10.

Hubbard H. Snow (widower) to Clement A. Copeland, N Moss avenue, 180.7½ E Telegraph avenue, E 85, N 151.8, W 85, S 149, portion lot 42, block D, map Broadway and Telegraph Homestead, Oakland; $10.

F. D. and Zella F. Campbell (wife) to Walter E. Rode, S Villa (Fifty-fifth) street, 460 W San Pablo avenue, W 50, S 112.95, lot 23, block 8, map revised map San Pablo-avenue Villa tract, Oakland; $10.

Elizabeth E. Craig (wife W. S.) to Joseph Ahlbach, SE Shafter avenue, 190.0 SW College, SW 116.72, N 38.94, W 60.06, W 55.1 to beginning, portion block T, map Vernon Park, Oakland; gift.

Alex Waddington to Julia A. Waddington, S Kittredge and W Milvia street, W 60, S 134, E 60, N 134 to beginning, Berkeley, and property out of county, $10.

Mary and Charles Hoffman to Axel Sundblom, SE Harrington street, 198.90 NE Santa Rita avenue, SE 65.905, NE 60, SE 50.94 to beginning, portion lot 35, block 18, map Boulevard Park, Oakland; $10.

Estate Lizzie J. Hemphill (by executor) to Ida B. Simkins, lot 47, block L, map Hemphill tract, Brooklyn township, $10.

Le R. Briggs et als. to Amelia S. Briggs (widow), S Tenth street, 124.4 W Broadway, W 25.8 by S 100, lot 12 and W 8 lot 13, block 138, Kellersberger's map, Oakland; NE Perry street, 285.84 SE Oakland avenue, SE 70, N 216.684, NW 80, portion lots 7 and 8, block J, map Flint tract No. 4, portion Oakland Heights, Oakland, quitclaim deed $10.

The Chisholm Company to Arthur R. Mitchell (single), NW Twenty-first avenue, 90 NE East Twenty-seventh street, NE 100 by NW 140, portion block 92, map N Addition to Brooklyn, Oakland; $10.

Manuel R. Thomas to Felemena R. Thomas (wife), SE Valdez street, 850 SW Railroad avenue, SW 25, SE 172.78, lot 20, block A, map blocks A and B of portion Kennedy tract, Oakland, quitclaim deed; $10.

Katherine and J. H. Rourke (husband) to Charles R. Wilson lots 3 and 4, block E, map No. 2 John Doyle tract, Oakland $10.

Phin B. and Mary J. Sturgeon (wife) to George W. and Rose M. Schraff (wife), E West street, 100 N Nineteenth, N 50, E 100, lot 3, block 293, Barnes tract, Oakland; $10.

Albert Burns (single) to R. B. Tappan, S Santa Clara avenue, 172 E Everett street, E 50 by S 150, Alameda; $10.

West Berkeley Land Company to Cornelius White, lot 13, block 2, map Dwight-way Terrace, Berkeley; $10.

I. L. and Marguerite F. Grainger to ———, S Sixty-third street, E Colby, E 35 by S 80, portion lots 9 to 12, block D, map revised map of Claremont-avenue tract, Oakland; $10.

William and Almira M. Whitney to Josephine S. Snook, E Hawthorne Terrace, 118.36 N from S boundary line Whitney tract, N 50.08, E 142.88, S 50, W 143.75 to beginning, lot 6, block B, map ranchos V. and D. Peralta, Berkeley; $10.

Elizabeth and E. C. Young (husband) to J. T. Hinch (married), S Santa Clara avenue, 148.11 W Park street, W 74.5 by S 150, portion lots 9 to 12, block 49, map lands adjacent to Encinal, Alameda; $10.

A. and Gertrude Hammarberg to I. L. Grainger, S 80 feet lot 49, N 5 feet lot 50, map Idora Park tract, Oakland, $10.

J. T. and Anita Hollenbeck (wife) to Bridget A. Wren, lots 9 and 10, block 2, map resubdivision block 2, Fitchburg Homestead Lots, Oakland, $10.

J. B. and Bridget A. Wren (wife) to J. T. Hollenbeck, lot 9, block E, map Boulevard Villa tract, Oakland; $10.

Ellen E. and Frederick W. Sercombe to George H. Crawford, E Howard street, 50 S Bowie, S 50 by E 105, lots 68 and 69, Bowie property, Oakland township; $10.

James L. Barker (widower) to Frederick P. Barker, lot 60, amended map Alta Piedmont tract, Oakland township; $10.

Eliza J. Barrett and A. W. Coffin and wife to Irene H. Dodd (married), lot 13, block E, map Claremont Court, Berkeley; quitclaim deed; $10.

Clarence and Adelaide M. Crowell to Irene M. Dodd (married), same, Berkeley; $10.

Leon P. Joubert (single) to Thomas Alton, intersection N Bay (Francisco) street with W West, W 78.20 by N 100, lots A-8 and A-10, block 11, map block 11, Curtis tract, Berkeley; $10.

Mary A. and H. O. Donnell (husband) to L. E. Edwards (wife W. L.), N Carlton street, 340 E Fulton, E 45 by N 136, E 35 feet lot 24 and W 10 feet lot 25, block 1455, map Berkeley property, maps No. 1 and 2 Blake tract, Berkeley; $10.

W. P. Frick (single) to Albert Alder, lots 1, 2 and 4, block 8, map Foothill Park, Brooklyn township; $10.

Dudley and Harriet M. Smith (wife) to Harriet E. Steen (widow), NW Sixteenth and West streets, N 103.9 by W 50, N 50 feet lots 13 and 14, block O, map property North Oakland Association, Oakland, $10.

George L. and Josephine M. Mohr to Mabel G. Mitchel (wife John W.), N Webster street, 40 E Regent, E 37 by N 98, portion lots 1 and 2 block C, map of Ducard property, Berkeley; $10.

Julia A. and F. A. Ring (husband) to Buichi Mayama (married), N Russell street, 80 W California, W 80, N 177, lots 18 and 19, block 29, map of Smith subdivision part of Mathews tract, Berkeley; $10.

PROBATE.

Estate Louis Bessing to Catherine Bessing (widow), order assigning estate, W Sixth street, 100 S Rose, S 55 by W 130, lots 11 and 12, block 35, map tract B, Berkeley L. and T. I. Association, Berkeley; 14,744; $—.

Estate Herman Harfst to Fred W. Taylor, order confirming sale, lots 1 and 2 and portion lot 3, map Oak Park tract, Oakland; $4305.

MORTGAGES.

Charles R. Wilson to Katherine and J. H. Rourke (husband), lots 3 and 4, block E, map No. 2 John Doyle tract, Emeryville, Oakland; 1 year, 7½ per cent; $800.

Hilda Gruer (wife F. H.) to Mary E. Townsend, NE East Twentieth street, 175 SE Seventh avenue, SE 74.6.10 by NE 150, portion block 125, Clinton, Oakland; $1600.

H. V. and Louise A. Burke (wife) to C. F. Jarvis, same as in deed from Realty Syndicate, Oakland; 3 years, 7 per cent; $2100.

Joe and Elsie Lemes (wife) to M. J. Ferreira, lot 15, block I, map Linda Park, Brooklyn township, 1 year, 8 per cent; $500.

Mabel G. and John W. Mitchel to W. W. Patterson, same as in deed from George L. Mohr et ux., Berkeley; 2 years, 7 per cent; $3000.

Albert P. and Annie E. Noble (wife) to Julia A. Ring (wife Fred A.), SW Camelia and Fourth streets, W 123.4, S 130, E 123, N 130 to beginning, lots 6 to 11, block 33, map tract B, Berkeley L. and T. I. Association, Berkeley; 1 year, ½ per cent per month; $200.

Elizabeth B. and Andrew H. Long to Bessie Dohrmann, N Stuart (Moss), 80 W Grant (Ralston), W 40 by N 100, W 40 feet of S 100 feet lot 10, block 4, map State University Homestead Association No. 3, Berkeley; 1 year, 8 per cent; $400.

A. E. and Rosa L. Friend (wife) to Louis P. Hansen, S Sycamore street, 218 W Grove, W 33.4 by S 100, W 33.4 feet lot 13, block M, map W. F. Kelsey's tract, Oakland; $500.

May and William Warner (husband) to Louise M. Phelan (widow), NE East Twenty-seventh street, 432.04 NW Vallecito place, NW 35 by NE 140, portion block 94; map No. 2 portion Highland Park, Oakland; 2 years, 7 per cent; $1500.

Germain and Julie Capdevielle to Berkeley Bank of Savings and Trust Company, E Shattuck avenue, 105.28 N Bancroft way, E 103.35, S 30, W 103.74, N 30.07 to beginning, portion lots 21 and 22, map Berkeley property, map No. 8 Blake tract, Berkeley; N Bancroft way, 250 W Fulton street, W 50 by N 135, lot 23, same, Berkeley, $8000.

W. A. Ferris and wife and M. H. Allen and wife to Yolo County Savings Bank, NW Miles street, 220 NE Hudson, NE 40 by NW 100, portion lot 7, block Q, Vernon Park, Oakland; $2000.

Lucy E. and A. Glanz et als. to Letitia Leonard (single), W Webster street, 136 N Fourteenth, N 33 by W 100, portion lot 22, map Lander & Casserly tract back of College blocks, Boardman's survey, Oakland; 2 years; $1500.

Victor C. and Mary G. McCarthy to Central Bank, lot 32, block G, map Thermal Hill, formerly Howe tract, Oakland, $400.

Thorvald and Elisabeth Jensen to Central Bank, SE Merrill, 102.30 NE Washington, NE 37.6 by SE 125, lot 29 and NE one-half lot 28, block 6, map subdivision portion of block 6, Sather tract, Brooklyn township; $291.

E. and Catherine Larmer (wife) to Inez L. and Georgina Reynolds, NW Randolph, 105.71 NE Hampel, NE 40 by NW 120, lot 213, map Fourth-avenue Terrace Extension, Oakland; 2 years, 7 per cent; $3000.

DEEDS OF TRUST.

Mabel C. and L. E. Chattock (husband) to W. E. Creed and S. Crosby (trustees C. A. Hooper & Co.), S San Jose avenue, 400 E Walnut street, E 50 by S 150, lot 10, block F, Encinal, Alameda, $2850.

F. R. and Margaret M. Jordan (wife) to Rodolph & Cramer (trustees Union Savings Bank), lot 110, map Piedmont-by-the-Lake, Oakland; $3200.

George W. and Rose M. Schraff to Garthwaite & Eccleston (trustees Oakland Bank of Savings), E West street, 100 N Nineteenth, N 50 by E 100, lot 3, block Q, map Barnes tract, Oakland; $1700.

George A. and Jessie I. Dorety to Rodolph & Cramer (trustees Union Savings Bank), SE Buena Vista avenue and Paru street, S 34.4 by E 100, lot 15 and N 14.4 lot 14, block 40, map lands adjacent to Encinal, Alameda; $600.

William E. and Lydia M. Hoggs (wife) to Garthwaite & Eccleston (trustees Oakland Bank of Savings), NW Twenty-third (Locust) and Webster streets, N 57 by W 110, portion lot 9, block 13, map Pacific Homestead, Oakland; $2600.

Rasmus A. and W. J. C. Rasmussen to Symmes & Gould (trustees Cosmopolitan Building and Loan Association), NW Park avenue, 65.75 SW Boehmer street, SW 35.41, NW 90.71, NE 35, SE 95.65 to beginning, lot 4 and portion lot 3 block 24, map North Alameda tract, Oakland; $1500.

Anne E. Smith and S. J. Sherman to Garthwaite & Eccleston (trustees Oakland Bank of Savings), N Hawthorne street, 85 W Elm, W 40 by N 50, W 40 feet lot 15, Buena Vista Homestead, Oakland, $1000.

J. and Lucy McGinnie (wife) to Garthwaite & Eccleston (trustees Oakland Bank of Savings), intersection SW Twenty-first street with NW Nineteenth avenue, NW 100 by SW 35, lot 8, block 54, map resubdivision block 54, map San Antonio, Oakland, $1750.

George H. and Anna L. Crawford to Garthwaite & Eccleston (trustees Oakland Bank of Savings), E Howard street, 50 S Bowie S 50 by E 105, lots 68 and 69, Bowie property, Oakland township; $1750.

Julia Bouquet et als to Rodolph & Cramer (trustees Union Savings Bank), W Park avenue, 114.41 S Railroad avenue, S 53.5, W 99.19, N 43.26, E 98.49, portion block B, map resubdivision block B, Kennedy tract S of Railroad avenue, Oakland; E Dennison street, 95 W Park avenue, W 30 by N 100, portion block A, Shellmound tract, Oakland, $2000.

H. V. and Louise A. Burke (wife) to Oakland Bank of Savings (trustee Realty Syndicate), all lot 48 and portion lots 47 and 49, map Fortieth-street tract, Oakland; $3000.

Ida M. and Edgar Austin (husband) to McMullen & Jones (trustees State Savings Bank), lots 1 to 6, block C, map New Town of Lynn Homestead, Oakland; $1375.

Mary C. and Charles E. Helms to Emily F. and Helen M. Tucker Jr. (trustees Helena M. Tucker Sr.), N Russell street, 80 E Lowell, E 40, N 125.26, W 40, S 126.42, lot H, block 26, map resubdivision portion block 29 of Smith's subdivision of Mathews tract, Berkeley; $1200.

Paul and Sara J. Boettcher to Rodolph & Cramer (trustees Union Savings Bank), W Santa Clara avenue, 175.2 W Pearl street, W 30, N 145.9, E 30, S 145.9, W 30 feet of lots 11, 12 and 13, block 5, map Hays & Caperton property, Alameda; $500.

RELEASES.

O. L. Shafter Estate Company to Sarah M. and Henry Z. Jones (husband), 788 M. 55, lots 15 and 16 block B, map Boulevard Villa tract, Brooklyn township; partial, $10.

Hibernia Savings and Loan Society to Hilda Gruer (wife F. H.), 817 M. 264, same as in mortgage from Hilda Gruer, Oakland; $1600.

Fugazi Banca Pop Op Italiana to Charley Ratto (single), 930 M 209, N Fifteenth street, 170 W Peralta, W 25 by N 112.3, portion lots 5 and 6, block 727, map tract 382, Whitcher's map, Oakland; $1000.

M. C. Peterson to Manuel J. Silva (single), 781 M. 261, E county road Hayward to Niles, distant SE 4 and SE 2.40 from SW corner 29-acre tract, SE 70 links NE 4.82 to stake in dividing line between San Lorenzo and Soto ranchos, containing .362 of an acre, portion Soto rancho, Eden township; $1000.

Margaret E. Decoto to Thomas F. Glynn, 908 M. 385, lots 49 and 50, block 74, map Lots in Brooklyn, Oakland; $600.

Belden Estate Company to George E. Tuman, 878 M. 363, lot 25, map Coronado tract, Oakland; partial, $5.

Same to same, 878 M. 363, lots 25 and 26, map same, Oakland, $9215; 905 M. 54, lot 27, map same, Oakland, $215; 907 M. 68, lot 28, map same, Oakland, $9215.

Oakland Bank of Savings to H. P. Bancroft, 758 M. 283, lots 1, 2 and 4, block 8, map Foothill Park, Brooklyn township; partial.

Jennie M. Kemper (widow) to Barbara Thompson or Robertson, 860 M. 159, lot 14 in W one-half block B, map Damon's West End tract, Alameda; $1000.

Eliza A. Sargent to George L. and Josephine Mohr (wife), 803 M. 301, same as in deed from George L. Mohr et ux., Berkeley; $2250.

Lucy A. Porter to May and William M. Warner (husband), 826 M. 120, same as in mortgage from William Warner et ux., Oakland; $1250.

Berkeley Bank of Savings and Trust Company to Germain and Julie Capdevill, 740 M. 167, same as in mortgage from same parties, Berkeley; $10,000.

Central Bank to E. J. Holland (single), 797 M. 77, same as in mortgage from Lucy E. Glanz et als., Oakland; $12,500.

George P. Baxter (widower) to William Whitney, 805 M. 16, lot 6, block B, map of Whitney tract, Oakland; partial; $10.

Lillie S. Slemmons to William E. Hoggs, 698 M. 303, same as in deed of trust from William E. Hoggs et ux., Oakland; $1600.

Central Bank to Frank H. and Marian B. Seely (wife), 752 M. 34, same as in mortgage from Thorvald Jensen et ux., Brooklyn township; $900.

Albert Rowe to Phin B. and Mary J. Sturgeon, 796 M. 856, same as in deed from Phin B. Sturgeon et ux., Oakland; $2000.

RECONVEYANCES.

Banca Pop Op Italiana (trustee, etc.) to Howard E. and Ella S. Congo, 1218 D. 413, lot 7, block A, map subdivision of Heald Twenty-third-avenue tract, Oakland; $500.

Baker & Tabor (trustees Alameda Savings Bank) to Mabel C. Chattock (wife L. E.), 1229 D. 78, same as in deed of trust from Mabel C. and L. E. Chattock, Alameda; $3500.

L. R. Robertson (surviving trustee, etc.) to Rasmus and Wilhelmine J. C. Rasmussen, 1728 D. 22, same as in deed of trust from same parties, Oakland; $1000.

Berkeley Bank of Savings and Trust Company (trustee South Berkeley Bank) to I. L. and Marguerite F. Grainger (wife), 1853 D. 4, same as in deed from I. L. Grainger et ux., Oakland; partial.

T. P. Emigh Jr. and A. A. Sawyer (trustees E. H. Lehmann) to Anthony A. Boehn, 1723 D. 55, lot 152, map Piedmont-by-the-Lake, Oakland; $1000.

Raper J. Waters (trustee, etc.) to George E. and Mary A. Parker (wife), 1421 D. 190, same as in deed from George E. Parker et ux., Berkeley; $2100.

George Adams and J. W. Pollard (trustees Henry G. McGrew) to Charles Magee, 1505 D. 11, SE Eleventh avenue, 100 NE East Twentieth street, NE 26 by SE 100, portion block 127, Clinton, Oakland; $2000.

Helena M. Tucker Jr. and Emily F. Tucker (trustees Helena M. Tucker Sr.) to Mary C. and Charles E. Helms (husband), 1089 D. 161, same as in deed of trust from Charles E. Helms et ux., Berkeley; $900.

BUILDERS' CONTRACTS.

January 31—A. K. Percival (owner) with Pearson & Briggs (contractor)—Lot 10, A. J. Snyder subdivision of Telegraph-avenue property, being 40, 120 and 120 W Dana street, W 40, S 120, Oakland, for $3200; plans and specifications filed.

February 1—Lydia F. Shepardson (owner) with F. E. Allen (contractor)—W Telegraph avenue, 82 S Twenty-fourth street, Oakland, for $10,000; plans and specifications filed.

NOTICE OF ACCEPTANCE OF BUILDING.

St. John's Presbyterian Church to Kidder & McCullough, W College avenue, 90 N Derby street, N 120 by W 159.44, Berkeley; completed January 26.

February 1—Alice M. Flint to George C. Hitchcock, N Forty-fourth street, 215 E Market, E 75 by N 100, E one-half lot 30 and lot 29, block 2193, map Alden tract, Oakland; completed January 30.

February 1—E. P. Flint to same, N Forty-fourth street 140 E Market, E 75 by N 100, lot 31 and W one-half of lot 30, block 2193, same; completed January 30.

Frank J. Rennie to Henry Abnefeldt, lot 55, map Claremont Palms tract, Oakland; completed February 1.

Regents of the University to Sanitary Plumbing and Sheet Metal Company, library on grounds of University; completed January 28.

Same to McCormick-Henderson Company, same; completed January 28.

Jessie D. Wallace to H. D. Koch, lot 8, block 1, map portion La Loma Park and Wheeler tracts, Berkeley; completed January 25.

O. S. Booth to Arthur Arlett, W Telegraph avenue, 200 N Bancroft way, N 40 by W 110.3, Berkeley; completed January 30.

LIENS.

February 1—V. Nielsen vs. George C. Eldridge, S San Antonio avenue, 250 E Walnut street, S 150 by E 50, Alameda; $40.

ATTACHMENTS.

33,927—February 1—John D. Harlow vs. Lillian and Gustave Woerner (in name of Lillian Salgard), NE Fourteenth street, 62.18 SE Loma Vista avenue, SE 31.09, NW 120.12, W 29.19, S 180.83, map Loma Vista tract, Brooklyn township; $1080.

LEASES.

Esther M. and Percy H. Goodban to Omar and Agnes B. Phillips, 2031 Ashby avenue, Berkeley; 2 years.

OFFICIAL BONDS.

Du Ray Smith—Notary bonds $5000, United States Fidelity and Guaranty Company, surety.

CERTIFICATE OF SALE.

John Cooper et als. (by commissioner to State Savings Bank), SW Fourth street, 225.60 SE Orchard, SE 100 by SW 800, lots 9 to 12, block H, map Stone tract; $2800.87.

AGREEMENTS TO SELL.

Progressive Realty Company with John Bauman, 9.08 acres in Murray township; $1600.

Ludovina P. de Ivey with Peralta Land Company, intersection S Ivey with W boundary line Las Palmas, SW 2216.20 to most E corner land conveyed to Roman Catholic archbishop of San Francisco, 1550 D. 167, along E boundary line said parcel of land SE 206.93, SW 480.36 to E boundary line county road Oakland to San Leandro (East Fourteenth street), SE 942.94 to point on direct extension W of N boundary line map Elmside Park, NE 1070.41 to most N corner said park, NE 1597.81, NW 1252.34 to beginning, containing 69.924 acres, Brooklyn township; $138598.

George W. and Betty McH. McGhee with William S. and Minnie W. Junkin, SE Daly, 90.27 SW lot 33, map Robinson 20-acre tract, NE 30.09, SE 149.86, SE 30.02 to point distant N7 90.06 from SW lot 33, NW 148.66 to beginning, portion 32, Robinson 20-acre tract; $2350.

BILL OF SALE.

Henry D. Detels and Rudolph F. Kronenberg to Joseph Kronenberg, contents of store at NW corner East Fourteenth street and Twenty-third avenue, Oakland; $10.

ASSIGNMENT OF LEASE.

Henry D. Detels and Rudolph F. Kronenberg to Joseph Kronenberg, store and basement NW corner East Fourteenth street and Twenty-third avenue.

CONVEYANCES OF PROPERTY.

Bankers' Trust Company to Oakland Bank of Savings (substituted trustee) as to property.

NOTICE OF SALE OF STOCK.

E. J. McCain to J. N. Ward, in Peerless saloon, corner Eighth and Franklin streets, Oakland. Sale February 1.

ASSIGNMENT OF CONTRACT.

Ernest F. Barry to Graham Company, S Garber street, 323.6 E College avenue, E 30 by S 102.5, E 30 feet lot 9, block E, Berkeley Homestead Association, Berkeley.

MAPS.

Map of blocks 17, 18 and 19 of Thousand Oaks, Oakland, filed at request of Alameda County Abstract Company.

AGREEMENT.

Hubbard Hutchins Snow with C. B. Higby, as to extending time of note.

RELEASE OF CHATTEL MORTGAGES.

Marginal—F. W. Combellick to Mrs. Rose Taplin, 81 PP. M. 417, furniture in room 3, 716 Eighth street, Oakland; $85.

Marginal—Same to Mrs. Mollie R. Hoffman, 81 PP. M. 425, same at 758 Webster street; $150.

Marginal—A. N. Macdonald to Mary Swanton, 84 PP. M. 348, same at 3115 Elmwood street, $100.

Marginal—C. W. Presher to Ed P. Baggot, 80 PP. M. 53, automobile, — Sixteenth street, Oakland; $350.

Marginal—R. S. Kitchener to Mrs. Mattie Laycock, 88 PP. M. 228, furniture, 958 Clay street, Oakland; $1000.

Marginal—Otto G. Tuckle to same, 91 PP. 14, same at 958 Clay street, Oakland; $2150.

Marginal—A. N. Macdonald to Clara L. Palmer, 88 PP. M. 295, same, at 571 Williams street, Oakland; $125.

ASSIGNMENT OF MORTGAGES.

M. J. Baker to William O. Kerrick, 821 M. 335, made by William A. Anderson; $1000; lot 8, block 9, Hayward City tract, Eden township.

LIS PENDENS.

Blake & Bilger Company vs. C. E. Farman et als., foreclose liens, E Park street, 33 1-3 S Arlington, S 33 1-3, E 44.35, Oakland; W. Hug, lot 2, block G, distant 33 1-3 S Arlington, S 33 1-3 by E 40, Oakland.

Same vs. G. Wixson et als., lot 11, block 25, property L. M. Beaudry and G. Peladeau, Oakland; W San Pablo avenue, 294.08 S Stanford street, S 45 by W 100.

Same vs. C. Granholt, E Marshall street, 173.18 S Fifty-ninth, S 100 by E 100.

Same vs. Ethel C. Page et als., S Sixtieth street, 175 W from NW Stanford, W 26, S 92.75, NE 27.94, N 82.30, Oakland.

Same vs. Pauline de Luchi et als., E Marshall, 68.16 S Fifty-ninth, S 60 by E 100, Oakland.

Same vs. C. N. Gibson et als., lot 18, block J, map Golden Gate tract, Oakland.

Superior Court Calendar

DEPARTMENT ONE.

Hon. T. W. Harris, Judge
F. N. Heaney, Clerk.

Thursday, Feb. 2.
27258—Rainier Lumber Co. vs Montgomery.
Friday, Feb. 3.
Law and Motion Day.
Saturday, Feb. 4.
25441—P——— vs Reid; for trial.
Monday, Feb. 6.
32070—Jones vs Lambert.
31096—Citizens Bank of Alameda vs Prosser; to be tried by extra judge.
Tuesday, Feb. 7.
32070—Jones vs Lambert.
28031—Morris vs Oakland Society Prevention Cruelty to Animals.
Wednesday, Feb. 8.
31059—Dean vs Maurice.
Thursday, Feb. 9.
25071—Colby Door Co vs Mariote.
Friday, Feb. 10.
Law and Motion Day.
Saturday, Feb. 11.
31609—Meyers vs Oakland Lumber Co.

DEPARTMENT TWO.

Hon W. H. Waste, Judge.
P. W. Wuthe, Clerk

Thursday, Feb. 2.
28138—Wetzel vs Rickets
Friday, Feb. 3.
Law and Motion Day.
Saturday, Feb. 4.
Exparte and Chamber matters.
Monday, Feb 6.
30198—Pacific Mfg. Co. vs Teller; trial.
24042—Caspar vs Baker; trial
22073—Bay Shore Lumber Co vs Rischmuller.
Tuesday, Feb. 7.
29896—Newton Devpt Co. vs Veatch et al; to be dismissed.
29897—Newton Devpt Co. vs Veitch et al; to be dismissed.
83858—King vs Pragley; trial.
Wednesday, Feb. 8.
24614—Hall vs Mackinnon; trial.
Thursday, Feb. 9.
29082—Wellman-Robbins Co vs Miller.
Friday, Feb. 10
Law and Motion Day
Saturday, Feb. 11.
Exparte and Chamber matters.

DEPARTMENT THREE.

Hon. John Ellsworth, Judge.
Geo. H. Stricker, Clerk.

Thursday, Feb. 2.
27624—Seitz vs Pope et al.
Friday, Feb. 3.
Law and Motion Day.
Saturday, Feb. 4.
28874—Dean vs. Davidson; fur trial.
Monday, Feb. 6.
25471—Dean vs Davidson; fur trial.
4902—Peo vs Kinard; trial.
34003—Western Heavy Hardware Co. vs Imperial Ginger Ale and Soda Company.
Tuesday, Feb. 7.
Exparte and Chamber matters.
Wednesday, Feb. 8.
33162—Houghton Co. vs Nickel et al; trial.
Thursday, Feb. 9.
32168—Bennett vs Navin.
Friday, Feb. 10.
Law and Motion Day.
Saturday, Feb. 11.
Exparte and Chamber matters.

DEPARTMENT SIX.

Hon. F. B. Ogden, Judge.
W. M. Manning, Clerk.

Thursday, Feb. 2.
20509—Lubeck vs Gross; trial.
30464—In re Preferred Mutual Life of Calif.; trial for dissolution.
Friday, Feb. 3.
Law and Motion Day.
Saturday, Feb. 4.
34489—Peters vs Bertch et al.
Monday, Feb. 6.
28066—Secrest vs Lynn et al.
31370—Barber Asphalt Co vs Jurgens; for submission.
Tuesday, Feb. 7.
32314—Guest vs Eng'nger; trial.
Wednesday, Feb. 8.
33740—Peters vs Moran; trial.
Thursday, Feb. 9.
30654—Parr vs Bear et al, fur trial.
Friday, Feb. 10.
Law and Motion Day.
Saturday, Feb. 11.
Exparte and Chamber matters.

KNOCKED FROM WAGON.

BERKELEY, Feb. 2.—Ray Grandier, 580 Sixteenth street, Oakland, was knocked from a delivery wagon belonging to Fallis & Fallis, grocerymen, 2501 Telegraph avenue, while crossing Dwight Way street car tracks shortly before noon today. He was badly bruised.

HOW TO ENTER CONTEST

ANYONE CAN ENTER THE

GREAT $10,000 SUBSCRIPTION CONTEST

OF

The Oakland Tribune

It is NOT necessary to be a subscriber to enter. To enter the Contest, or to secure information, just send us your name and address, or phone Oakland 528, or call at Room G, Tribune Building. If you desire, a representative of the Contest Department will call at once and give you complete information

SEND YOUR NAME TODAY
WIN THE CHALMERS TOURING CAR

FOUR 1911 AUTOMOBILES ARE PRIZES

SIXTEEN GRAND DISTRICT PRIZES

1911 Chalmers-Detroit Touring Car
1911 Flanders 20
Kimball Piano
Regal Touring Car
Kohler & Chase Piano
Hauschildt Piano
1911 Flanders 20
Benj. Curtaz & Son Piano
Trip to New York City

Trip to Mexico City. Trip to Yellowstone Park. Trip to Vancouver. Four $35 Gold Watches

How the Prizes Will Be Awarded

Each of the four districts will be given four prizes, a total of sixteen prizes, as follows:

AUTOMOBILE---TOUR---
PIANO---GOLD WATCH

The candidate who has the largest number of votes in the contest will be given the highest priced Automobile, then a candidate in each of the remaining districts will be awarded an Automobile, the districts having the largest number of votes getting the most valuable cars, and so on until an automobile has been awarded to the candidate who has the largest number of votes in each district.

The Pianos, Trips and Watches will be awarded in the same manner—each district receiving an Automobile, Piano, Trip and Watch; the most valuable prize going to the candidates who poll the largest number of votes in each district.

Votes are issued on new and renewal paid-in-advance subscriptions to THE OAKLAND TRIBUNE.

A Coupon worth votes is also printed in THE TRIBUNE.

The best way to secure votes is to secure new paid-in-advance subscriptions. A new paid-in-advance subscripton for one year secures 4000 votes, equal to 800 of the five vote coupons.

Nominate a Candidate
AND WIN A $200 GRAFANOLA

NOMINATION BLANK —GOOD FOR 1,000 VOTES.

THE OAKLAND TRIBUNE'S $10,000 Subscription Contest.

I Nominate .....

Address .....Phone No. .....

Signed .....Address .....

Only One Nomination Blank for Each Candidate Will Count as 1,000 Votes.

DIVISION OF TERRITORY

DISTRICT NO. 1.

Comprises the city of Oakland west of and including Grove street and Emeryville.

DISTRICT NO. 2.

Comprises the cities of Oakland east of Grove street and East Oakland to Fruitvale Creek, and Piedmont.

DISTRICT NO. 3.

Comprises the cities of Berkeley, Alameda, the annexed territory consisting of Fruitvale, Melrose, Fitchburg, Elmhurst, etc.

DISTRICT NO. 4.

Comprises Alameda and Contra Costa Counties and all places not named above.

ASK THE CONTEST MANAGER

If you desire further information, call, write or phone Oakland 528. The Contest Manager is at Room G, Tribune Building, to explain fully in regards to contest.

CUT OUT THE NOMINATION BLANK AND WIN THE $200 NOMINATION PRIZE

Richer Than Cobalt or Coeur d' Alene

are some of the silver-lead mining districts along the line of the Grand Trunk Pacific Transcontinental railroad.

A small portion of this territory has produced to date $60,000,000 in gold.

Let us send you free of cost the "British Columbia Bulletin of Information," giving synopsis of the land, mining, timber and other laws and up-to-date information of fortune-making opportunities for investment.

It tells you how you can share in the tremendous development which is starting along the line of three great transtinental railways that are opening up 30,000,000 acres of rich agricultural and fruit land and 50,000,000 acres of the richest timber, coal and mineral land in British Columbia, known as the Fort George district. Write today.

Natural Resources Security Co., Ltd.
Paid up Capital $250,000.
Joint Owners and Sole Agents Fort George Townsite.
514 Bower Building, Vancouver, B. C.

STOMACH MISERY JUST VANISHES

Indigestion, Gas, Heartburn and Dyspepsia Go and You Will Feel Fine in Five Minutes.

As there is often some one in your family who suffers an attack of Indigestion or some form of Stomach trouble, why don't you keep some Diapepsin in the house handy?

This harmless blessing will digest anything you can eat without the slightest discomfort, and overcome a sour, gassy Stomach five minutes after.

Tell your pharmacist to let you read the formula, plainly printed on these 50-cent cases of Pape's Diapepsin, then you will readily see why it makes Indigestion, Sour Stomach, Heartburn and other distress go in five minutes, and relieves at once such miseries as Belching, of Gas, Eructations of sour, undigested food, Nausea, Headaches, Dizziness, Constipation and other Stomach disorders.

Some folks have tried so long to find relief from Indigestion and Dyspepsia or an out-of-order stomach with the common, every-day cures advertised that they have about made up their minds that they have something else wrong or believe theirs is a case of Nervousness, Gastritis, Catarrh of the Stomach or Cancer.

This, no doubt, is a serious mistake. Your real trouble is, what you eat does not digest; instead, it ferments and sours, turns to acid, Gas and Stomach Poison, which putrefy in the digestive tract and intestines, and, besides poison the breath with nauseous odors.

A hearty appetite, with thorough digestion, and without the slightest discomfort or misery of the Stomach, is waiting for you as soon as you decide to try Pape's Diapepsin.

TEMPLETON CROCKER INJURED BY AUTO

HILLSBORO, Feb. 2.—While cranking his automobile here on Monday evening, Templeton Crocker sustained what is technically known as a Colles fracture of a right rib. He was taken to his residence and after being put under the influence of an anesthetic, the rib was set by three physicians.

The operation was performed by Drs. H. C. Warren, Max Rothschild and Alanson Weeks. Weeks is surgeon at the United States Marine hospital at San Francisco. The physicians said that Crocker will be able to be up in a few days.

Crocker is engaged to be married to Miss Helene Irwin this month. Whether the accident will result in a postponement of the wedding cannot yet be told.

TIZ-For Tender Feet

A new, scientific medical toilet tablet which

Draws Out All Inflammation and Soreness

This remarkable foot bath remedy is Superior to Powder, Plaster or Salve and is guaranteed to cure Corns, Callouses, Bunions, Frostbites, Chilblains, Ingrowing Nails, Tired, Aching, Swollen, Nervous, Sweaty, Bad Smelling Feet.

Smaller Shoes Can Be Worn by using TIZ, because it puts and keeps the feet in perfect condition.

TIZ is for sale at all druggists, 25 cents per box, or direct, if you wish, from Walter Luther Dodge & Co., Chicago, Ill. Recommended and sold by

THE OWL DRUG CO.

SECOND CALL FOR WATER BOND ISSUE

Supervisors Decide to Again Ask for Bids on Hetch Hetchy Securities.

SAN FRANCISCO, Feb. 2.—Undeterred by the fact that no bid was received last Monday when they offered $1,125,000 of the $45,000,000 Hetch-Hetchy bond issue for sale, the supervisors will next Monday make a second call, this time asking that the offers be submitted within 30 days and for almost immediate delivery.

Acting Mayor Kelly consulted with City Engineer Manson and the members of the public utilities committee also considered the question of putting the bonds up for sale at the city treasury. The board has the power, under the charter, after a call for bids with no response, to direct the treasurer to sell the amount of bonds involved over the counter at par. This will be done at once.

Acting Mayor Kelly said that the entire issue was much too large to be handled in this way and the sum sought, $1,125,000, also too large, if bids bringing in a slight premium were possible. The call next Monday will serve to bring to light whether the reason assigned by the agents of the bond houses that the delayed delivery was the bar to taking the bonds was the deterring factor.

HAMILTON TO COLUSA LINE IS PROJECTED

COLUSA, Feb. 2.—An important meeting of the landowners in the district between Hamilton and Grimes on the Sacramento river was held here to consider the proposition of a Southern Pacific spur line from Hamilton to this city. The railroad officials have promised to construct the line if a sufficient acreage of sugar beets is planted for the next year, and in the meeting committees were appointed to canvass for acreage of sugar-beet planting for 1912.

A number of the landowners expressed their willingness to plant a portion of their holdings to beets and substantial progress was made toward getting the acreage that is required. The sugar company must contract not less than 3000 acres in this territory in order to insure a full season run, and it is believed that the landowners will co-operate to an extent that will fully insure this minimum and even a larger amount than is asked. No bonus is asked from the communities along the proposed line, the only inducement required being the agreements to plant a sufficient quantity of beets and the delivery to the railway company of adequate rights of way.

NEVADA'S CAPITOL TO STAY AT CARSON CITY

CARSON, Nev., Feb. 2.—By a tie vote, 20 to 20, the lower house of the Nevada Legislature defeated yesterday a resolution to remove the capital from Carson to Winnemucca.

In the Senate, which was also in session, the proceedings were largely taken up with the fight over the removal of the seat of Lyon county from Dayton to Yerington. The removal finally was approved by a unanimous vote. The bill will be presented to the Assembly today.

District Attorney Will Consult With Legislators

District Attorney William H. Donahue went to Sacramento today with the recommendations of the grand jury with reference to the request of Alameda county officials upon the legislature for salary increases for the judges of the Superior Court, deputy clerks and more clerical help and other legislation for the county government.

The district attorney positively refused to make public any of the grand jury's recommendations, saying before he left that their report would have to be given out first from Sacramento. He will deliver it personally to Assemblyman W. C. Clark, at the instigation of whom the grand jury and the Oakland Chamber of Commerce made separate investigations and recommendations.

United States Cavalrymen Patroling Mexican Border

DOUGLAS, Ariz., Feb. 2.—A detachment of Troop M, Third United States cavalry, left here today for San Bernardino, seventeen miles east of Douglas, to stop the smuggling of arms through San Simon Valley. Forty-six Mexicans crossed the line at that point last night.

Much excitement prevailed here today when information came that the rebels were advancing upon Juarez.

The cavalry was busy all last night trying to run down bands of Mexicans who are said to have been stealing horses in Arizona and taking them across the border to mount Maderos men.

Barrel Murder Victim Knew Black Hand Secrets

HAZELTON, Pa., Feb. 2.—According to clews discovered today the victim of the barrel murder mystery here three years ago was probably Miss Bertha Garlow, who disappeared from West Hazelton. She is believed to have known the secrets of the Black Hand gang in this city.

The body of the woman was hacked and then jammed into a sugar barrel, which was set on fire on the Ebervale mountain, where the charred, unrecognizable corpse was found by a miner. Only one shoe and a necklace remained intact, but they furnished the clew to the identity of the victim.

JUDGE HARTWELL RESIGNS POST

Will Lay Down Judicial Cares in the Hawaiian Islands.

HONOLULU, Feb. 2.—Alfred Stedman Hartwell, chief justice of the supreme court of Hawaii, resigned today. He has seen many years of service in the islands. In the seventies he held several judicial offices here and returned in 1901 to fill a vacancy on the supreme bench. He is in his 75th year.

Judge Hartwell served through the Civil War in the Union Army. He rose from the ranks to a commission and in 1864 won his brevet as brigadier general of volunteers for gallantry at the Battle of Honey Hill, in South Carolina. He was a member of the legislature of Massachusetts on the Republican side in 1867. He went to Hawaii in 1868 as first associate justice and remained in the islands for ten years.

At the close of the century Judge Hartwell spent a year at Washington as special agent of the republic of Hawaii.

The jurist was a graduate of the Harvard law school.

County Delegation To Discuss Increase

SACRAMENTO, Feb. 2.—The Alameda county delegation in the legislature will meet in the capitol tonight to discuss the proposed increase in the number of county employes and salaries now being considered by the grand jury of that county.

Archbishop Ryan's Condition Improves

PHILADELPHIA, Feb. 2.—Archbishop Ryan's condition today was still critical, but showed slight improvement. He slept three hours last night.

CANTATA WAS WELL RECEIVED LAST NIGHT

The Scripture cantata, "Faith Triumphant, or the Healing of Naaman," rendered by the Amphion Choral Society in the First Lutheran church last night, was well received by a large and appreciative audience. Miss Aurora Thompson proved herself a superb director. Miss Barker was pianist and Miss Long organist. Miss Lucile and Mrs. Nash were soprano soloists, Miss Miller contralto, Mr. Coombs tenor, and Mr. Thomas bass. All were well received.

The next performance of the society will be in the Eighth Avenue M. E. church on Tuesday evening, February 7. Mrs. M. Melvir Dewing will be a soprano soloist and Miss Gruninger will sing the contralto part.

REDUCED RATES ARE OFFERED BY SANTA FE

The Atchison, Topeka and Santa Fe Railway Company will sell from all points East to Oakland and other California points, low colonist rate tickets, from March 10 to April 10: From Missouri River points, $25 from St. Louis, $32; from Chicago, $33. Liberal stopovers allowed.

SANTA FE TRAINS ALL ON TIME TODAY

The local offices of the Santa Fe railroad today received notice from all of the divisions of that line stating that the trains in all directions went on time. Up to this time there have been no accidents reported along the different divisions. The road is wide open.

Today's Racing Results

First Race—Six furlongs, selling: Lescar, 110 (Kirschbaum), 6 to 5, 3 to 5, 1 to 1, first; Rinda, 99 (Pickens), 7 to 1, 3 to 1, 8 to 5, second; Abelin, 97 (Thomas), 10 to 1, 4 to 1, 9 to 5, third. Time, 1:17 2-5.

Second Race—Three furlongs, selling: Presumption, 110 (Archibald), 13 to 5, 5 to 5, 9 to 5, first; Rey, 108 (Glass) 8 to 1, 3 to 1, 8 to 5, second; Ma Mia, 102 (Thomas), 4 to 1, 2 to 1, 4 to 5, third. Time, :36 1-5.

BUYS NEW HOME.

J. W. Smatt, of this city, president and business agent of the Amalgamated Association of Street and Electric Railway Employes of America, has purchased the Henry Mayer place in Summer Home, near Stockton, consisting of 20 acres.

WANT WOMAN ON EDUCATION BOARD

Oakland Club Advocates Miss Annie Florence Brown for Candidate.

At the regular business meeting of the Oakland Club yesterday a resolution was adopted urging the candidacy of a woman, Miss Annie Florence Brown, for membership on the Board of Education. The resolution is as follows:

"Whereas, It is the sentiment of the Oakland Club that it would be to the best interests of the city to have women as well as men serve on the Board of Education; therefore be it

Resolved, That the club urges Miss Annie Brown, who has been a teacher in the Oakland High School for about ten years, is a graduate of the State University, and is a woman of unusual ability, tact and judgment, to announce herself a candidate for said office as member of the Board of Education."

The club also indorsed the Griffin Assembly bill No. 248 relating to the eight-hour day for working women.

Other important business accomplished was the amending of the by laws to provide for a nominating committee whose duties shall simplify the annual election.

MRS. HAL LREPOITS.

Mrs. Leon Hall, president of the club, reported that the organization had done efficient work in the disposal of Red Cross stamps and had so far turned over to the Anti-Tuberculosis Society $609.70.

The following members were chosen to represent the Oakland Club at the convention to be held February 16, 17 and 18, at Stockton:

Delegates—Mrs. Leon Hall, Mrs. Sturdevant Peet, Mrs. George Samuels, Mrs. E. H. Forester, Miss Bessie Wood, Mrs. H. Kidd.

Alternates—Mrs. John Mole, Mrs. L. M. Smith, Mrs. H. Hufschmidt, Mrs. M. J. Sweeney, Mrs. Yerba Schmidt, Mrs. G. W. Harrison.

Next Wednesday's program will be an unusually interesting one. Mrs. John Ronald will be hostess of the day. Miss Gladys Carrish will dance a highland fling and there will be other attractive features.

OAKLAND SOCIETY GIRL TO TEACH CLASSIC DANCE

A ripple of excitement in Oakland society has been caused by Miss Mary Shafter, a member of one of the city's oldest and most aristocratic families, by the career she has planned for herself as an exponent of classic dancing.

So interested have the members of the exclusive set become that they have formed a class which will be instructed by the graceful young society woman.

Miss Shafter has studied her art abroad and in the East, and is but recently returned from several months stay on the Atlantic coast, where she studied with Miss Tolulla Le Conte, daughter of Prof. Le Conte.

DANCING ACADEMY WILL BE OPENED AT MELROSE

The opening of a new dancing academy in Melrose by Herman Mewing will be marked by the giving of a dance tonight in Souza's Hall, at Forty-seventh avenue and East Fourteenth street.

Dancing classes will be regularly maintained and occasional dances for which complimentary tickets will be issued will be given.

BARRETT IS RELEASED BY JUDGE SHORTALL

SAN FRANCISCO, Feb. 2.—William Barrett, former midshipman in the United States navy, who was arrested a few days ago on a charge of fraud preferred by Shreve & Co., and Shardske, jewelers, was released from custody today on order of Judge Shortall. The latter ruled the evidence was not sufficient to hold Barrett a prisoner.

PIONEER SOCIALIST IS DEAD AT AGE OF 84

BOSTON, Feb. 2.—Samuel Wing, the first candidate for President of the United States nominated by the Socialist Labor party, is dead at his home in Charlestown, aged 84 years.

AYHENS IS FOUND GUILTY OF BURGLARY

Chester Ayhens, tried in the criminal department of the Superior Court for burglary in the first degree, was found guilty this afternoon by a jury after deliberating for twenty minutes on the verdict. He entered a drug store with Charles Miller.

SENATE SESSION CONSIDERS BILLS

Strobridge Offers a Word and Measure Anent the Finny Tribe.

SACRAMENTO, Feb. 2.—Dealers in fish and wild game will have to provide themselves with a state license if the bill introduced in the senate by Senator Strobridge becomes a law.

The measure provides a license fee of $5 for retail dealers who are citizens and a fee of $20 to aliens, the money to go into the fish and game preservation fund.

Another bill by the same senator will obligate wholesale dealers in fish and game to secure licenses, and to keep a register giving in the English language an account of all receipts of fish and game, and giving the name and residence of the persons from whom consignments are received. Senator Strobridge also has a bill to license all market fishermen.

Senator Boynton introduced a bill making it a misdemeanor to catch or kill a beaver in California.

ROSEBERRY'S BILL DEFEATED.

Senator Roseberry's bill, which would give women equal rights with their husbands in control and education of their children, was defeated after a debate which consumed an hour. Roseberry was placed on the defense and answered questions of a score of his colleagues during his closing speech.

If the senate amendment to the political code contained in a bill introduced by Senator Hurd of Los Angeles becomes a law, attorneys who have been admitted to the bar of the highest court of another state must also be actively engaged in the practice of law in the state whence they came before they can be admitted in California without examination. The method of constitution remains the same.

Wolfe, Wright and Hewitt spoke regarding the positions of San Francisco, San Diego and Los Angeles regarding title to tide lands held by their respective cities. The bill was sent to the judiciary committee.

Chinaman to Hang For Killing Mother

Willie Luis to Go to Death on Gallows at San Quentin; Was Awarded Reprieve.

SAN RAFAEL, Cal., Feb. 2.—Willie Luis, a Chinaman and son of a wealthy merchant of San Luis Obispo county, will be hanged at San Quentin prison Friday morning for the murder of his stepmother. The date for the execution was originally fixed at December 2 last, but a reprieve was granted by Governor Gillett.

Another appeal has been made to Governor Johnson, the petition reciting the claim that Luis was forced into the confession he made of the crime. It has been five years since a Chinaman was hanged at San Quentin.

Wellesley Students Opposed to Suffrage

Faculty Strong for Giving Woman Right to Vote, But Girls Against It.

WELLESLEY, Mass., Feb. 2.—A straw vote on the question of woman's suffrage shows that the students of Wellesley College are strongly opposed to votes for women, while the faculty almost unanimously favor it.

Out of the total enrollment of 1370 students, only 283 voted in favor of suffrage. Out of 48 faculty members who voted, only nine opposed suffrage.

COLONEL BIDDLE SOON TO HEAD MARINE CORPS

SAN FRANCISCO, Feb. 2.—A telegram was received from Washington last evening to the effect that President Taft has sent to the Senate the nomination of Colonel William P. Biddle to be major-general and commandant of the United States Marine Corps. The office has been vacant since the retirement of Major-General Elliott in November, and there has been much speculation among naval officers as to who would receive the promotion.

Colonel Biddle is the ranking line officer of the corps, having been appointed from civil life on June 19, 1875. He was in command of the regiment of marines which marched with the international column to Peking, commanded the marine brigade in the Philippines for two years and was in command of the marines at Panama when that republic seceded from Colombia. He is a member of the famous Biddle family of Philadelphia.

TICKET TAKERS HELD UP IN NEW YORK

NEW YORK, Feb. 2.—Masked highwaymen held up ticket takers at two widely separated stations of the New York Rapid Transit lines before daybreak today and relieved them of their night's receipts with the assistance of loaded revolvers. At the One Hundred and Fortieth street station of the Eighth avenue "L" the agent was compelled to give up nearly $30 in small silver, nickels and coppers. At the Forty-seventh street station of the Third avenue "L" $25 was secured in a similar manner. Both robbers disappeared before police could get into action.

MANY SAILORS LOSE LIFE IN BIG STORM

BARCELONA, Spain, Feb. 2.—A wild storm swept the Spanish coast last night. A score of fishing craft were dashed on the rocks and many of their crews lost. Today the bodies of several sailors were picked up along the coast.

INSURANCE MAN DEAD.

PITTSFIELD, Mass., Feb. 2.—James W. Hall, vice-president of the Berkshire Life Insurance company, died at his home here today after a long illness. Mr. Hall was sixty-nine years of age.

REMEMBER THE NAME.

Foley's Honey and Tar for all coughs and colds, for croup, bronchitis, hoarseness and for racking la grippe coughs. No opiates. Refuse substitutes.

Wishart's drug store, corner Tenth and Washington streets.

USE "3 C" DRY WHOLE MILK for baking bread, cakes, cookies, etc., for making cream soups, gravies, custards or ice cream; also for drinking purposes. At all grocers.

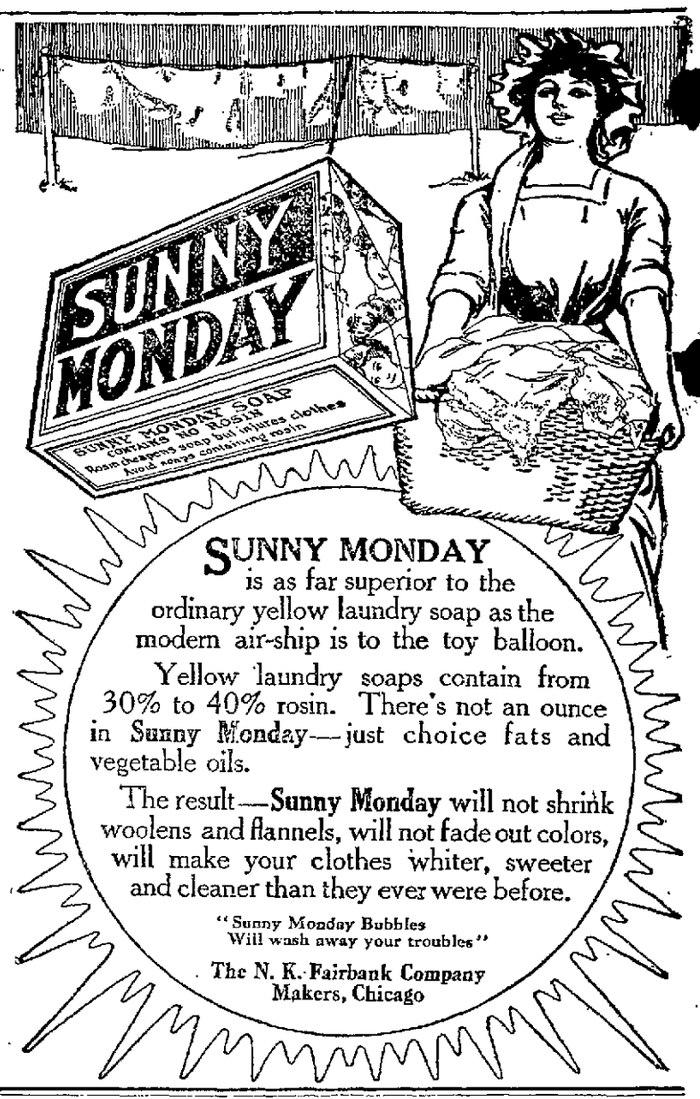

SUNNY MONDAY is as far superior to the ordinary yellow laundry soap as the modern air-ship is to the toy balloon.

Yellow laundry soaps contain from 30% to 40% rosin. There's not an ounce in Sunny Monday—just choice fats and vegetable oils.

The result—**Sunny Monday** will not shrink woolens and flannels, will not fade out colors, will make your clothes whiter, sweeter and cleaner than they ever were before.

"Sunny Monday Bubbles
Will wash away your troubles"

The N. K. Fairbank Company
Makers, Chicago

MARTIN TO SUCCEED HUNT ON BENCH

WASHINGTON, Feb. 2.—President Taft yesterday nominated Judge George E. Martin of Ohio to be associate judge of the United States court of customs appeals, to succeed Judge William H. Hunt, who was confirmed by the Senate as judge on the new commerce court.

BREAKS NECK.

REDDING, Feb. 2.—While repairing the roof of the bunkhouse at the Balakala mine near Coram Ernest Mascoll lost his footing and fell to the ground fifty feet down the mountain side. His neck was broken in the fall and death was instantaneous. Mascoll was an Italian miner, aged 25.

NEGRO APPOINTEE IS CONFIRMED BY SENATE

WASHINGTON, Feb. 2.—Charles A. Cottrill, the negro who was appointed in December to be collector of internal revenue for the district of Hawaii, was confirmed by the Senate yesterday. Some time ago a protest was made against the appointment on charges which were investigated and disproved.

NEGRO TO HANG.

TRENTON, N. J., Feb. 2.—John Sears, a negro, was convicted of murder in the first degree in the Mercer county court yesterday for the killing of Rev. and Mrs. A. L. Armstrong at Dutch Neck on the night before last Thanksgiving Day. After the jury had been polled Judge Reed pronounced the death sentence.

Established 1847.

Allcock's PLASTERS

The World's Greatest External Remedy.

Pains in the Back
Allcock's Plasters have no equal. Strengthen Weak Backs as nothing else can.

Pains in the Side
Allcock's Plasters relieve promptly and at the same time strengthen side and restore energy

Allcock's is the original and genuine porous plaster. It is a standard remedy, sold by druggists in every part of the civilized world. *Apply wherever there is Pain.*

When you need a Pill
TAKE A **Brandreth's Pill** (Est. 1752.)
For CONSTIPATION, BILIOUSNESS, HEADACHE, DIZZINESS, INDIGESTION, Etc. *Purely Vegetable.*

JOINT SERVICE BELL TELEPHONE AND WESTERN UNION TELEGRAPH

Every Bell Telephone a Telegraph Station

Effective February 1, 1911

Subscribers' Stations.

If you are a subscriber to the Bell Telephone System and wish to send a Telegram, a Night Letter or a Cablegram, use your Telephone.

Say "Telegram" to the operator and you will be connected with a Western Union office from which your message will be sent by telegraph and charged in your monthly account.

At night, on Sundays or holidays, when the local telegraph office may be closed, you will be connected with an open Western Union office.

Public Stations.

You may also send Telegrams and Cablegrams from our Public Pay Stations. The arrangements vary at different classes of stations, but as rapidly as possible we shall equip them with full directions.

The Pacific Telephone & Telegraph Co.

Danderine

Grows Hair and we can PROVE IT!

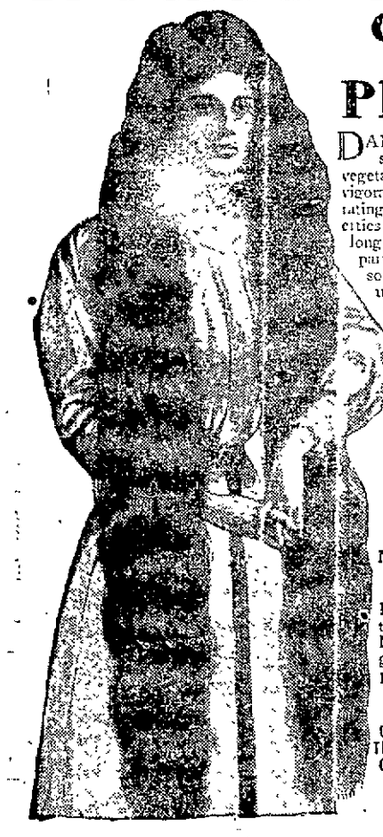

DANDERINE is to the hair what fresh showers of rain and sunshine are to vegetation. It goes right to the roots, invigorates and strengthens them. Its exhilarating, stimulating and life-producing properties cause the hair to grow abundantly long, strong and beautiful. It at once imparts a sparkling brilliancy and velvety softness to the hair, and a few weeks' use will cause new hair to sprout all over the scalp. Use it every day for a short time, after which two or three times a week will be sufficient to complete whatever growth you desire.

A lady from St. Paul writes in substance, as follows:
"When I began using Danderine my hair would not come to my shoulders and now it is away below my hips.

Another from Newark, N. J.
"I have been using Danderine regularly. When I first started to use it I had very little hair, now I have the most beautiful long and thick hair anyone would want to have."

NOW at all druggists in three sizes, 25c, 50c and $1.00 per bottle.

Danderine enjoys a greater sale than any other one preparation regardless of kind or brand, and it has a much greater sale than all of the other hair preparations in the world combined.

Free To show how quickly Danderine acts, we will send a large sample free by return mail to anyone who sends this free coupon to the KNOWLTON DANDERINE CO. Chicago, Ill. with their name and address and 10c in silver or stamps to pay postage.

Cut This Out

ughed All Night

This Recipe Was Tried. Cure Followed in 5 Hours.

prominent medical man, who suf- with a severe cough and cold on ngs, often being kept awake all , and weakened by loss of sleep, y discovered a simple formula will cure any cough in five by the clock. It is a laxative cough syrup which can be made me by anyone, and the formula e given for the benefit of those pass sleepless nights in painful ysms. Those who have tried it is magical, and beats any high- slow-acting cough medicine old.

in a bottle one-half ounce fluid herry bark, one ounce compound e cardiol and three ounces syrup pine compound. Take twenty every half hour for four hours. Then take one-half to one teaspoonful three or four times a day. Give children less according to age. This will tone up and rid the system of deep-seated coughs every time.

NEW PHASE IN 'TIMES' MYSTERY

Grip Carried by Brice From Ingersoll Flat Has Been Identified.

SAN FRANCISCO, Feb. 2. — With the positive identification by Mrs. D. H. Ingersoll yesterday of a suit case, which was discovered in the checking room at the ferry station ten days ago by Detective Sergeant Gibson, and which contained an infernal machine, also a large quantity of detonating caps, as the one which had been carried by J. B. Brice on the morning he left her flat several days previous to the dynamiting of the Los Angeles Times building, a new phase has been added to that mystery, while no new characters have been introduced.

The suit case in question had been left at the ferry on October 3.

Mrs. Ingersoll, who resides with Mrs. Belle Lavin, a friend of M. A. Schmidt, alias "Smithy," on Twenty-sixth street, was sent for by the chief and escorted to headquarters by Detective Burke.

She was ushered into the chief's office, and Burke brought the suit case from the property clerk's room. As soon as Mrs. Ingersoll looked at the suit case she declared positively that it belonged to Brice and was carried by him when he left her home a few days before the explosion which destroyed the Times building in Los Angeles and snuffed out twenty-two lives.

"The suit case Brice had was of light-brown color," said Mrs. Ingersoll. "It was brand new and had no hotel pasters on it."

IDENTIFICATION POSITIVE.

When shown the interior lining of the suitcase she said she was absolutely positive it belonged to Brice.

"This identification makes the finding of the suit case an extremely important link in the evidence connecting J. B. Brice with the blowing up of the Los Angeles Times building," said Chief Seymour. "It is hanging evidence. It does not, however, throw any light on his present whereabouts. I shall communicate with the Los Angeles authorities, telling them that I have the suit case here at their disposal. It gives no clew to any other person who may have been connected with the crime, but it is invaluable as pertaining to Brice."

It is the theory of the police that Brice arrived in this city on October 3d, but alarmed by reading accounts of the tragedy in the papers left the suit case at the news stand in order not to carry such damning evidence with him.

PLAGUE VICTIMS BURNED IN PILE

Thousands of Bodies Make Great Funeral Pyre at Harbin.

HARBIN, Feb. 2.—The burning of the accumulated bodies of plague victims has begun, and already a thousand have been destroyed outside the town. Coffins are stacked upright, surrounded by logs, on which oil has been thrown, while the unconfined bodies, frozen, are piled on top. Then the torch is applied.

Those having charge of the cremation protect themselves from the disease by heavy masks and bandages, but the coolies who drive the wagons and handle the bodies, being fatalists, take no such precautions. It will take several days to cremate the bodies already collected.

CONCEAL FACTS.

PEKING, Feb. 2.—The discovery that twenty deaths from the plague have occurred in the Chinese hospital at Tientsin has renewed the suspicion that the authorities there are concealing real conditions. In doing this, however, they are merely complying with an imperial edict that no reports calculated to cause alarm should reach the capital. It is believed here that the plague is not diminishing, and physicians attached to the legations calculate that there are at least 500 victims daily throughout the infected quarters.

Life Insurance or Death Insurance—Which?

People willingly pay large sums for life insurance, which is really death insurance; but real life insurance frequently consists in taking Eckman's Alterative.

Can any "lung sick" person afford not to take the Alterative?

It sharpens the appetite, makes life look different, brings better health with greater earning power. Often persons are so much improved that they can work even before they are finally cured.

Investigate it, if you are broad-minded enough to believe that there can be a cure for Consumption which has not been sensationally exploited, or which is not based merely on climatic or diet restrictions. Mr. Webb's report follows:

Weldon, Ill.

Gentlemen: "During 1905 my physician sent me to Texas, from there to Colorado. I became worse and was sent home to die. I heard of Eckman's Alterative, began treatment, and was cured. I earnestly recommend Eckman's wonderful cure for Consumption."

(Signed affidavit) ARTHUR WEBB.

Eckman's Alterative cures Bronchitis, Asthma, Hay Fever, Throat and Lung Affections. For sale by The Owl drug stores and other leading druggists. Ask for booklet of cured cases and write to Eckman Laboratory, Philadelphia, Pa., for additional evidence.

TO BE OR NOT TO BE, OF THOSE WHO WILL WIN?

It Will Gratify Your Friends to See Your Name on the List; You Can Win an Auto; It Will Bring You a Very Handsome Reward

SIXTEEN GRAND PRIZES

$1850 Chalmers Touring Car with top and glass front.
$1450 Regal Touring Car with top and glass front.
1911 Flanders 20 Automobile with top and glass front.
1911 Flanders 20 Automobile with top and glass front.
$425 Kohler & Chase Piano
$425 Benj. Curtaz & Son's Piano
$350 Kimball Piano
$300 Hauschildt Piano
Trip to New York City
Trip to Mexico City
Trip to Yellowstone Park
Trip to Vancouver
Four Gold $35 Watches

The list of candidates will appear for the first time on Sunday when the Contest really begins.

Every bit of work you do up to that time, every friend interviewed, every subscription secured, even every vote coupon clipped for you from the daily paper, is so much to your advantage.

Take Special Notice.

A most attractive offer which we are making for a short time is that of 50,000 extra votes given to each candidate on the first $30.00 they turn in on subscriptions. It will take very few subscriptions to bring you up to that amount. See how soon you can secure this sum. It makes no difference whether the subscriptions are for three, or six months, or for one year or more. Nor does it matter whether you bring the whole sum in at one time or follow the better plan of turning in your subscriptions promptly after securing them. The whole point is that as soon as you have as much as $30.00 in subscriptions to your credit, you will have 50,000 extra votes credited to you. Then you will feel that you are really a candidate of good promise and what is more your friends will realize that you are distinctly worth while.

Increased Activity.

The increased activity from day to day shows that more and more people are casting aside the hesitation they at first felt as to whether they should enter the great $10,000 Contest.

The reasons for this are plain.

First—The more they thought about the fine prizes the more they wanted them.

Second—When they consulted their friends about the wisdom of entering they were always told it was just about the wisest thing they could do.

Third—Everyone realized that it would be easy to gain subscribers to a paper like THE TRIBUNE, and that they would not be putting themselves under any obligation when they induced people to pay for what would give them far more than their money's worth.

Fourth—They said to themselves that "Someone is going to win those perfectly swell automobiles and the other fine prizes. In fact every one of them is going within a few short weeks to some enterprising person."

"Why shouldn't one of them come to ME?"

Why not indeed? Are you not every bit as gifted as the average person with brains and friends? Have you not energy, ambition and enthusiasm? Have you not many friends and are you not capable of making many more?

No Longer a Question.

As these things are all that is necessary to make a first-class candidate there should no longer be any question in your mind as to becoming a candidate.

First Come First Served.

This is the general attitude of the waiting public. They are only waiting for the appearance of the list before deciding to whom to give their subscriptions. If your name is not on the list they cannot very well pick it out.

Poaching on Your Preserves.

The candidates are now becoming active. Soon they will be out on regular subscription hunts, and then you cannot expect them not to poach on your preserves. We doubt much if you would hesitate to ask the friend of another candidate for a subscription. Why then expect more from them? If you don't look out they will be bagging your game, and they will deserve it for their superior activity.

You can doubtless count on your own friends IF YOU LET THEM KNOW. The quickest way to reach a great number of people is through THE TRIBUNE. Let us have your name on the list so that all may see it and know you will soon be asking them for a subscription.

Candidates Not Alone.

The candidates are not the only ones who are tremendously interested in the Contest. A number of readers have said to us, "We don't see how you can afford to give away so many splendid prizes." Well, the fact is, we couldn't but for your co-operation. We can afford to do anything that will bring us in such handsome returns in subscribers as this is sure to do.

We know our public. That's the secret. We know that this section is full of bright, wide-awake people who demand a bright, up-to-date paper. We know that both the paper and the prizes are so good that no fault can be found with either. The combination of such prizes with such a paper seems to us well nigh irresistible.

Will Not Disappoint Us.

We have no fear that we have overestimated the good qualities of our public. Therefore we plunged boldly in and purchased for our candidates $10,000 worth of magnificent prizes. We are perfectly assured that while they will reap a reward out of all proportion to the effort required to win these gifts, OUR reward will be at least such as to leave us more than satisfied with the result.

Price and Vote Value of Subscriptions.

	Price.	New Subscribers.	Old Subscribers.
Three months	$ 2.85	500 votes	250 votes
Six months	$ 3.90	1,200 votes	600 votes
One year	$ 7.80	4,000 votes	2,000 votes
Two years	$15.60	10,000 votes	5,000 votes
Three years	$23.40	20,000 votes	10,000 votes
Five years	$30.00	40,000 votes	20,000 votes

A change of name at the same address or a change of address by anyone who was a subscriber to THE TRIBUNE on January 25 will not be considered a new subscriber in issuing votes.

Four Prizes for Each District.

Each district will be awarded four prizes, as follows:

AUTOMOBILE. TRIP.
PIANO. GOLD WATCH.

Division of Territory.

District No. 1.—Comprises the city of Oakland west of and including Grove street and Emeryville.

District No. 2.—Comprises the city of Oakland east of Grove street and East Oakland to Fruitvale Creek, and Piedmont.

District No. 3.—Comprises the cities of Berkeley, Alameda, the annexed territory consisting of Fruitvale, Melrose, Fitchburg, Elmhurst, etc.

District No. 4.—Comprises Alameda and Contra Costa counties and all places not named above.

Printed Matter for Candidates.

The Contest Department will furnish you with printed matter free of charge to aid you in your campaign.

A circular letter to your friends and acquaintances, a card requesting votes and subscriptions, or any original ideas that you may have in the way of announcing your campaign will have our hearty co-operation.

Come to see us and let us help you to get your campaign on the way to victory.

INFORMATION BLANK

CONTEST MANAGER,
THE OAKLAND TRIBUNE,
OAKLAND, CAL.

Please send me detailed information concerning THE TRIBUNE'S $10,000 SUBSCRIPTION CONTEST and the method to be pursued to win one of the many valuable prizes.

Name .....

Address .....

Telephone No. .....

CUT OUT AND SEND OR BRING TO THE TRIBUNE.

CUT OUT ON BLACK LINES.

$10,000 Subscription Contest

—OF—

THE OAKLAND TRIBUNE

FIVE VOTES

Candidate .....

Address .....

THIS COUPON NOT GOOD AFTER FEB. 15.

This Coupon, if neatly clipped out, name and address properly filled in and brought or sent to Contest Department of The Oakland Tribune, will count as five votes.

CUT OUT ON BLACK LINES.

CUT OUT ON BLACK LINES.

CUT OUT ON BLACK LINES.

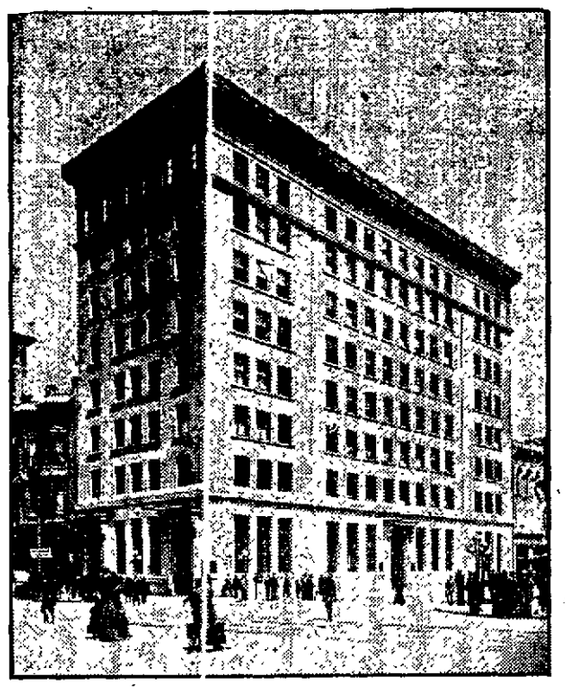

—THE—

Oakland Bank of Savings

OAKLAND, CALIFORNIA

Commercial, Savings and Trust

CAPITAL	$ 1,150,000.00
SURPLUS	825,712.16
DEPOSITS	19,610,794.73

W. W. GARTHWAITE, President
W. B. DUNNING, Vice-President
HENRY ROGERS, Vice-President
J. Y. ECCLESTON, Secretary & Cashier
SAMUEL BRECK, Assistant Cashier
F. A. ALLARDT, Assistant Cashier
LESLIE F. RICE, Assistant Cashier
J. A. THOMSON, Assistant Secretary
A. E. CALDWELL, Assistant Secretary

DIRECTORS

M. L. REQUA, JAMES K. MOFFITT, ARTHUR H. BREED, W. W. GARTHWAITE, HENRY ROGERS, J. P. EDOFF, HORACE DAVIS, A. BORLAND, GEO. H. COLLINS, W. B. DUNNING, J. Y. ECCLESTON

FIVE BADLY HURT IN COLLISION

Woman Among Those Swept From Caboose When Crane Hits Car.

ALTA, Feb. 2. — A landslide 200 feet wide and covering several acres occurred here and buried the main line of the Southern Pacific company under tons of earth and endangered two cottages and the workshop of the white crusaders.

Traffic on the Southern Pacific was impeded until yesterday afternoon when a working crew managed to clear a siding so the east and the west bound trains could pass. The main line still is buried.

In rushing crew to the slide four men and a woman were injured near Colfax when the crane on a steamshovel swung around and knocked the outfit car and caboose off the track. Dan McCullough, J. W. Knightlinger, Brakeman Booth, Engineer Klein and Mrs. Klein were injured, the latter sustaining a broken shoulder. The injured were taken to Colfax.

Backache, Rheumatism Sleeplessness. Result from disordered kidneys. Foley Kidney Pills have helped others, they will help you. Mrs. J. S. Mills, Syracuse, N. Y., says: "For a long time I suffered with kidney trouble and rheumatism. I had severe backaches and felt all played out. After taking two bottles of Foley Kidney Pills my backache is gone and where I used to lie awake with rheumatic pains I now sleep in comfort. Foley Kidney Pills did wonderful things for me." Try them now.

Wishart's drug store, corner Tenth and Washington streets.

U. S. AND BRITISH IN PUERTO CORTEZ

Evacuation by Honduras Government Troops Takes Place.

PUERTO CORTEZ, Honduras, Feb. 2.—The evacuation of Puerto Cortez by Honduran government troops has taken place and the town is in the hands of the American and British marines, who are awaiting the arrival of the forces of General Manuel Bonilla, leader of the revolutionists.

Several days ago trenches were dug and guns placed outside the town and government troops stationed there to oppose the insurgents, but these were withdrawn Monday afternoon, the governor having asked the commander of the international forces for 48 hours in which to evacuate the city. He also asked for protection and marines were landed from the United States gunboat Marietta and the British cruiser Brilliant.

Two special trains conveyed the government soldiers to San Pedro, and Commander Cooper of the Marietta assumed control. The railroad requested Commander Cooper to furnish a guard at San Pedro, fearing the road would be seized by the governor. A detachment was sent there, which is about 25 miles southwest of Puerto Cortez.

TWO KILLED IN BIG AUTO CRASH

Youth and Girl Dead and Four Injured as Result of Collision With Train.

ST. JOSEPH, Mo., Feb. 2.—Miss Edna Cooper and Stanley Clark are dead and four companions are injured, three probably fatally, as a result of a collision between a Chicago Great Western motor car and an automobile in which six young people were riding last night.

Miss Margaret Smith, one of the fatally injured, is a daughter of Colonel A. L. Smith, quartermaster's department, U. S. A., New York City.

MARYSVILLE MERCHANTS BACKING COUNTY FAIR

MARYSVILLE, Feb. 2.—The success of the big merchants' carnival, poultry show and county fair which is to be held in this city some time in May is now assured. The Chamber of Commerce has taken hold of the proposition, and Secretary George W. Harney states that it will be the biggest affair of its kind ever held in this portion of the state.

A committee has been appointed for the purpose of securing special rates on all of the railroads entering this city.

APPROVES LEASING OF POWER SITES

President Taft Would Rent Out Water on Public Lands; Conditions Strict.

WASHINGTON, Feb. 2.—President Taft has approved a plan for the leasing by the federal government of water power sites on public lands. The principal points of this plan are that legislative authority be sought for issuing term leases for periods not to exceed fifty years; that these leases contain stipulations to protect the public against the limitation of output of power through delayed or partial development and a yearly rental charge, to be based on the amount of power available.

It is proposed that violation of the contract condition or persistence in charging consumers a rate declared excessive by a state supreme court shall be ground for the cancellation of the lease.

At the expiration of the lease it is purposed to give the lessee a preference right to renewal unless the government desires to use the property for public purposes; and, provided the lessee fails to secure a renewal, either because the government desires the land or because another applicant offers better terms, the previous lessees shall receive compensation for the actual value of improvement on the ground or be allowed to remove such improvements.

S.S.S. CURES OLD SORES

The news value of any advertisement depends entirely on its truthfulness and common sense. Based upon these two facts we hope to make this short talk of special interest to all persons who are afflicted with an old sore or chronic ulcer. If in presenting the merits of S.S.S. as a cure for these troubles, our line of reasoning appeals to you, it will be an easy matter to prove the truthfulness of our statements by sending you a free book containing many testimonials from persons in every part of the country who have been cured of an old sore or chronic ulcer by the use of S. S. S.

Whenever a sore or ulcer becomes chronic or refuses to heal, it is because of bad blood; the healing qualities of the circulation have been weakened by impurities or poisons in this vital fluid.

The blood is the great source of nourishment for all flesh tissues. As it constantly circulates throughout the system it carries the necessary nutrient properties to every portion of the body. It is because of this continual replenishment that the flesh remains firm and healthy and free from disease. Since the blood exercises such an important and necessary function we can easily understand why impurities or poisons in this vital fluid so often infect and disease the flesh at some particular spot, and by continually discharging impurities into it cause the formation of old sores or chronic ulcers.

Every symptom of an old sore suggests diseased blood. The inflammation, discharge, discolored flesh, and the fact that external applications never have any curative effect on these places, show that deep down in the circulation there is a morbid cause that prevents the place from healing. But more convincing proof that bad blood is responsible for old sores is furnished by the fact that even removing every visible trace of the ulcer by surgical operation, does not cure. *THEY ALWAYS RETURN.*

Only by cleansing the blood of the poisonous cause can an old sore be cured. S. S. S. heals them by going down into the circulation and removing the cause from the blood. When this has been done there is no longer left any inflammatory impurity or infectious matter to irritate the place, and nature causes the natural and permanent healing of the ulcer. When S. S. S. has purified the blood and the place is once more nourished with pure, rich blood, then every symptom disappears, and it is not a surface cure, but the place is firmly and solidly healed from the bottom to the outer skin. S. S. S. is recognized as the greatest of all blood purifiers, and therein lies its ability to cure old sores. It is purely vegetable, containing no mineral in any form, and its fine tonic effects are always helpful in overcoming the impure systemic effects of an old sore. Forty years of cures is the record of S. S. S., and what it has done in thousands of cases we feel perfectly safe in saying it will do in your case if you are afflicted with an old sore.

We have a special treatise on Old Sores which we will be glad to send free to all who desire it. It contains the statements of many witnesses as to the efficacy of S. S. S., some of whom you may know. We will also be glad to send free any special medical advice you desire.

THE SWIFT SPECIFIC CO., ATLANTA, GA.

CURED MAN AND WIFE.

It gives me pleasure to relate my experience with S.S.S. Both my wife and myself have cause to believe it the greatest of all blood purifiers. I at one time had an old sore on my nose which caused me a great deal of uneasiness, being afraid it was malignant. My wife also had an ugly old ulcer on her face which gave her considerable worry. We knew of no cause for these old sores so concluded they were due to bad blood. We both used S. S. S. and it cured us sound and well. This was some years ago but neither of us have ever had any signs of a return of the sore. I cheerfully recommend S. S. S. as a cure for Old Sores.

G. W. LOGAN, Taylor, Texas.

CASE CARS

The Car With the Famous Engine." Roadster, Suburban, Torpedo, Touring, Limousine. J. I. CASE THRESHING MACHINE CO., Inc., 610 Myrtle St., Oakland.

HEART---TRIBUNE'S PAGE FOR WOMEN---HOME

IN SOCIETY

MR. AND MRS. HENRY P. DALTON will entertain this evening at their handsome home in Belle View, near Van Buren, when a dozen members of the smart folk of this city will be dinner guests. The table will be artistically decorated in red carnations with the red shaded candelabra and covers will be laid for Mr. and Mrs. J. Walter Scott, Mr. and Mrs. W. D. Reed, Dr. and Mrs. Henry B. Mehrmann, Mr. and Mrs. William Schrock, Mrs. Henry Milds Bull, Mrs. Ella Caesar.

The Daltons are delightful hosts and their home has always been the center of much hospitality.

GUESTS OF HONOR.

Miss Helene Irwin and Templeton Crocker will be guests of honor on Friday evening at a dinner to be given by Mr. and Mrs. George Pope at their town house.

Mr. and Mrs. Laurence Irving Scott will entertain the Irwin-Crocker bridal party on next Tuesday.

Another San Francisco girl who has many friends here is Miss Jeanette Deal, whose marriage to Alan Dimond on Saturday is of wide interest in the bay cities.

VISITING HERE.

Miss Nina Heilbron of Sacramento is visiting her cousin, Miss Elizabeth Stitt, until after the marriage of the latter to Chester Ristenpart on the 8th.

Mrs. Ludwig of Berkeley is visiting her mother, Mrs. Charles Reed of Sacramento.

Miss Helen Earle will be a hostess, entertaining a large number of her friends from all the bay cities during the late winter season and will herself be much entertained in the college town.

Another Berkeley girl who has returned home is Miss Katherine Bennison, who has been visiting in Sacramento.

UNIVERSITY ASSEMBLIES.

The University Assemblies will hold the third dance of this season at Century Club Hall Saturday evening and the members are looking forward to it, as this is to be a fancy dress affair.

The date of the last meeting of the season has been changed to Friday evening, April 28, so as not to be held during the Lenten season. At this dance a supper will be served and dancing will continue after the midnight hour.

DINNER.

Miss Amy Bowles has asked a group of the younger set to be her guests at dinner on the evening of February 17, preceding the dance to be given at the Claremont Country Club by Miss Myra Hall.

MARRIED IN MANILA.

News of the marriage of Miss Alice Tabor of Alameda and Lieutenant Frank Brezina of the Philippine Scouts has been cabled from Manila.

The bride is the daughter of Mrs Harriet Tabor of this city and her father, the late Rodney L. Tabor, was the first pastor of the Alameda Presbyterian Church.

She was a teacher in the Alameda schools and was on a leave of absence, going to the Philippines with Mr and Mrs. Malcolm MacVean.

AT CARDS.

Mrs. Thomas Watson Cushing has asked a group of friends to her handsome new home in Adams Point district for Saturday afternoon, February 11, when cards will be the offered diversion.

Miss Elizabeth Orrick was hostess yesterday at her home in Vernon Heights, when her guests included friends from both sides of the bay.

BRIDGE PARTY.

Mrs. W. A. Locke has sent out cards for a bridge party at which she will be hostess February 10 at her home in Linda Vista Terrace.

Mrs. James Tyson was a bridge hostess of yesterday at an informal gathering at her Alameda home.

IN YOSEMITE VALLEY.

Mr. and Mrs. Charles Tripler Hutchinson are spending the early part of February in the Yosemite Valley, where a number of fashionable folk are at present enjoying themselves.

HOSTESS NEXT WEEK.

Mrs. George Hammer will be a luncheon hostess next Tuesday afternoon, followed by an hour at the bridge table

Mrs Kate Dunn and her sister Mrs. Leon Bocqueraz, have sent out cards for another luncheon, to be followed by bridge, at their Perry street home next Thursday afternoon.

BRIDE-TO-BE FETED.

Miss Marion Lally will be given a luncheon by her sister Mrs. Lund, on February 10, which will be an elaborate affair. Miss Lally is the fiancee of Louis Durkee of Alameda

AFTERNOON TEA.

Miss Emma Mahony entertained a score of friends yesterday afternoon at her home in San Francisco and a number of Oaklanders crossed over for the affair. Miss Mahony and Miss Louise Mahony formerly lived here.

The especially honored guest was Miss Gile of Portland, who is visiting Miss Mahony's cousins, Miss Mona and Miss Jane Crellin in Oakland.

MOVE TO BERKELEY.

Mr. and Mrs. Frank Rue have given up their Alameda home and taken possession of a residence in Hillegass avenue, Berkeley. Mrs Rue was formerly Miss Helen Godfrey, a member of the smart set of the college town.

VISITING HERE.

Miss Caroline, Miss Alice and Miss Mary McDowell arrived yesterday from their home in Portland, Me., and will visit Mrs. E. J. Holt before continuing their travels to Japan and Siberia and thence across to Germany.

VISITING IN SAN FRANCISCO.

Mrs. Alan G. Olson is visiting in San Francisco as the guest of her sister, Mrs. Lewis Sayre Mace. Ensign Olson is in Central America, where his ship is stationed for the coming months Mrs. Olson, who was Miss Genevieve Partiani, will join her husband later in the spring.

MISS HELEN EARLE of Berkeley who will entertain during the late winter season.

COMPLIMENTARY AFFAIR.

Mrs. Thomas Knowles, Mrs Moylan Fox and Mrs. Edson Adams have sent out cards for a bridge and tea to be given at the Fox home in the Lakeside district in honor of Miss Mollie Mathes. Tuesday, the 14th, has been named for the compliment, to which 200 guests have been invited

Mrs. Knowles is one of the past season's brides and Miss Mathes is to be a bride this month

TITUSES HOME TODAY.

Mr and and Mrs Louis Titus are expected to arrive in New York today from Europe, where they have been for the past three months They will reside on this of the bay pending the completion of their new home

During their stay on the continent Mr. and Mrs. Titus visited Berlin, Paris, Rome, Florence and Milan. They were accompanied on part of their trip by Walter Lemert and Dr W. S. Porter, who left Oakland for a six months' tour of Europe in November.

Many friends on both sides of the bay will entertain Mr. and Mrs. Titus at elaborate functions in the near future.

BRIDGE AND TEA.

Miss Carrie Nicholson was a delightful hostess at her Eighth street home today when she entertained a large number of the local smart set at an elaborate bridge party and was assisted in receiving her guests by her sisters, Mrs. Frederick Smith, Mrs. A. A. Long, and Mrs. Henry Rosenfeld.

Another affair today which claimed many fashionable folk from the bay cities was the bridge and tea over which Mrs. Edward Engs presided as hostess at her home in Piedmont.

SEND CONGRATULATIONS.

Congratulations are being sent to Past Assistant Paymaster Eugene Hale Douglas, who has just passed his examination and received his promotion to the new rank Mr and Mrs Douglas are stationed in the Philippines for the present.

ENTERTAINING HOUSE GUESTS.

Miss Hazel Chase is entertaining as house guests Miss Laura Wythe of Oakland, Miss Winifred Blackmar of Lawrence, Kans., and Willard Bean of Seattle Miss Chase has just returned from school in the East and is welcoming her friends in her new Berkeley home.

"Dream Girl" Is to Be St. Louis Man's Bride

ST. LOUIS.—Charles E Ruhlmann's "dream girl" will become his bride. For years he had loved a face he had seen only in his dreams, a face that never had been described to him—that of a girl whose picture he never had gazed upon Now he has found and wooed her—and she has consented to marry him

Ruhlmann formerly was proprietor of the South Side Hotel, Broadway and Pestalozzi street. He is 38 years old and the only girl he ever loved was the one he saw in his dreams. Recently he visited at the home of Mrs. Minnie Koch, Tower Grove and Flad avenues. He was struck by her resemblance to the face that so long had filled his mind

When Mrs Koch heard Ruhlmann's secret she said she had a sister 10 years old, who looked a great deal like her. She showed a photograph which Ruhlmann recognized as that of the girl whose image had so filled his heart

The picture was that of Miss Cecelia Falkenrath, 3117 Alfred street.

"I'm going to marry her," announced Ruhlmann as he gazed at the picture. "Well," said Mrs Koch, "you'll find her in a downtown department store"

The following day Ruhlmann appeared at the store. Miss Falkenrath did not display any great amount of enthusiasm when he introduced himself. "Yes, my sister told me how queerly you acted," she said. "You'll have to excuse me."

Ruhlmann did not permit himself to be rebuffed so easily. He said he would call upon her, and he did. Now their engagement will be announced

Five Aces Cause of It All

NEW YORK.—Five aces! Because of them men have lost their lives.

Through their evil influence others have been made outcasts from polite poker precincts

On still other occasions (rare ones) where the fifth ace has been successfully concealed in coat sleeves, they have won fortunes.

But whoever heard of them being the primary cause of the parting of a man and wife?

Yet if the word of Mrs. Laura Elizabeth Cogswell is to be accepted, these same five pasteboards mark the chief cause of her complaint of desertion and cruelty on file against Dr. Henry B Cogswell

It was a dark but not necessarily stormy night in the fall of 1902 that Dr. and Mrs Cogswell went a-poker playing to the house of Austin R. Brewer, an artist.

There were four in the game—the Cogswells, Mrs. Brewer and Charles Medicinst. What the auto was has nothing to do with it. Mrs. Cogswell exposed her husband

"I stopped the game when I found my husband had too many cards in his hand," she told a reporter

"Too many cards?" echoed the reporter. "Why did you stop the game? A misdeal is nothing more than an accident."

"Yes, but Dr Cogswell had five aces," was the crushing reply.

That was the beginning of the end. From that time on Mrs. Cogswell said she began to feel her respect for her husband grow less until now she hasn't anything like that left for him at all.

THIS RAT DINES ON HER SILK STOCKINGS

YOUNGSTOWN, O.—A rat in a depot here is responsible for a damage claim being filed against the railroad by a woman passenger. She left the grip in the depot over night.

A rat ate his way into the grip and devoured a pound of candy, a "wooley" dog, several yards of lace and a silk stocking These are the articles enumerated in a bill of particulars filed with the claim agent of the road.

The employes are wondering how one rat got away with so much property over night.

SOME THINGS WOMEN ARE DOING

PITTSBURG, Pa.—When Ethel Gray Childs lost her diamond engagement ring, a few months ago, she tearfully told her sweetheart, Howard L. Sibold, that she could not marry him on January 9, and would not marry him until she could find the ring.

Yesterday a veterinary surgeon was called to the Childs farm to treat a valuable cow that had a tumor on its side, and in the tumor he found the ring. The girl had fed apple peelings to the cow. The wedding bells rang out.

* * *

NEW ORLEANS.—On the books of the first recorder's court there appeared the name of "Felix Infelix," opposite to which is the inscription, "simple drunk; discharged"

Few of those who saw the subject when she faced the bar recognized in the woman Mrs. Reina Barrios, widow of General Barrios, assassinated Guatemalan president.

She has been the recipient of a $50-per-month pension from that government ever since her arrival in New Orleans soon after the assassination of Barrios A larger pension, it is said, would be paid her if she remained a subject of her country.

Wife Goes When Old Love Makes His APPEARANCE

CHICAGO.—PERSONAL—Barney: Have news of vital importance to you Send address. Will keep it secret. DR. CLARK.

Out of this little want ad grows one of those O. Henry stories in real life. The advertisement was inserted by Dr Percy L. Clark, with instructions to "run seven days and send me the bill."

"I'll tell you the story," said Dr. Clark "but I won't tell you Barney's last name. He's a lovable soul, is Barney, and I want him to come back.

"Barney worked for me a long time ago. He quit me to go to war. He was in the battle of Santiago and pulled off a lot of spectacular stunts before he met Chica She was one of those Spanish women you read about Barney brought Chica to these United States

CHICA "CARVED" HIM.

"They moonshined about the south for a while after Barney's discharge from the army I guess there was some sort of a ceremony. One day Barney, tiring of Spanish affection, slipped out of New Orleans on a Mississippi river steamboat. His Chica caught him at his hotel and started in to carve her initials on his wishbone. Barney has the scar yet.

"One day he showed up in Chicago. I gave Barney a job as steward, and he was a good one. Barney went along steady and straight A month or so ago he brought in a nice looking little woman and introduced her as "Mrs. Barney."

The first pay day following the wedding Barney came in with a grouch.

OBJECTS TO PAY SEIZURE.

"'She's got my envelope,' he told me

"He stood for it, however, and continued right along until a fortnight ago or so, when he showed up with a black eye.

"'See that,' he says. 'That's where she got me with the slipper. Caught me holding out $5 a week from the envelope.'

"That day Barney was called to the telephone. It was one of those psychological moment things.

"'Chica,' we heard him say 'Oh, you Chica!'

"Then he grabbed his hat, left me, and disappeared."

BEST PUPIL Is Russian Girl

NEW YORK.—Fourteen-year-old Rose Sigal, brought to this country seven years ago from Russia when she could neither read nor write English was graduated today from a public school with the highest general average of all New York public school graduates. She received 100 per cent for mathematics and 94 per cent for English

She wore a simple little dress and had no flowers when Mr McAneny, borough president, gave Rose the medal she had won.

Rose was born in Kiev, Russia, of poor parents. The massacres there caused her father and her mother to flee to Jersey City with her. The father became a peddler and prospered

Rose had work to do in the house before she went to school and after she came home. She was at a distinct disadvantage because necessity made the family live, until a few months ago, in districts where English seldom was spoken. Rose is small for her age and pretty, with thick, dark brown hair that drops on her shoulders.

"I am going to become a teacher," said Rose today. "That has always been my ambition, and father says I can go on to school."

Servant Gives Life to Save a Baby

NEW YORK.—An old servant in the house of Mrs. Esther Silverman of No. 82 Madison street, known only as "Mary," fell, on the wet pavement yesterday afternoon and pitched head first into a sunken cellarway, in front of No. 78 Madison street while carrying the infant son of her mistress.

She shielded the baby, but her own head struck a stone step. She was unconscious when removed to Gouverneur Hospital by Dr. Zimmerman, where she died twenty minutes after admission. The child was uninjured.

The Silverman family and the police of the Madison street station were unable to get any information as to Mary's family of friends.

Saw Sinking of Maine in Dream

Woman With Power Other World Tells of Wonders.

NEW YORK.—Mrs. E. A. W. Frazer of No. 141 West Forty-third street, claims that her experiments in practical psychology have fitted her for a scientific explanation of visions she has seen and the method of their induction, lectured on Friday before a picked fifteen of the class in psychology at Barnard College, and is soon to give actual demonstration of her powers to that same class.

Mrs. Frazer was invited by Prof. H. L. Hollingsworth to appear before the class. She disclaims any spiritualism or hypnosis, and declares that she cannot explain various mental phenomena that have been experienced by her, beyond that there is in her and in sundry other human organisms, psychic electricity that is especially attuned to visionary concepts. Mrs. Frazer told a reporter for the World yesterday that she cannot describe exactly how she loses track of her corporeal senses just before she has a sickish sensation. She claims to have been able to witness events mentally that have taken place within a few moments of the time; events that were happening at the same time and that were imminent.

SAW SINKING OF MAINE.

Mrs. Frazer states that she saw the sinking of the battleship Maine before she was told of it. A young man rushed to her in her cottage ten miles from Washington He told her to tell him what she could see.

"It disturbs me to have someone challenge me to a psychic test," she said. "Nevertheless, I sat down and saw a battleship in full regalia. It was black. Suddenly it collapsed and sank into the sea

"Then I saw, near at hand, a man in uniform, with upraised sword, standing with a handful of men. He had a mustache and side whiskers He said to the men, 'Reserve your comment until you hear from us.' As the vision disappeared, I heard a voice say, 'The Spaniards did not blow up the Maine.'

"Then the young man told me that news had just reached Washinton of the blowing up of the Maine and said he was sorry I had seen the ship black, as all our war vessels were white. I later learned that the Maine was the only black ship in the navy.

"How did I see the ship black and how did the papers later on print a message from Sigsbee which in substance was what I heard the man in uniform say, 'Public opinion should be suspended until another report?'

VISION OF DEATH OF SAGE.

"I have always been careful in my investigation to allow for telepathy as a possible agent of the concept. When Russell Sage died I had a vision of his death.

"I was lying on a couch in my room on July 22, 1906. I noticed that it was after 4 o'clock. I crossed my arms under my head, which threw my gaze upward. As I looked up I saw an opening in the wall and beyond it a smooth, green sea. Upon this sea I could see no horizon. A voice came distinctly, 'There is no horizon here. This is the sea of death'

"I wondered if there were ships upon it, and spoke aloud, 'Are there no ships passing?' Then I saw two men on a log. They both looked alike.

"Suddenly the log sank into the water with both men. I awoke. It was 4:20.

"The next day I read that Russel Sage had died. The picture of him was the same face as those of the men on the log. He had died at 4 20."

Women in the News Today

INTERNATIONAL MATCH SCORED

Mrs. Charles Warren Fairbanks Declares Europe's Social Fabric Is Inferior

LOS ANGELES Feb 2.—Mrs. Charles Warren Fairbanks, wife of the former Vice-President, disapproves of the marriage of American girls and foreign men. She believes that foreign men are inferior to Americans and that American brides-to-be take a backward step when they go abroad to choose their husbands.

Mrs. Fairbanks expressed her interesting observations on international marriages during a recent interview in Pasadena. Coming as they do, at a time when the interest of society in New York and in the East generally is concentrated upon the approaching nuptials of Vivien Gould and Lord Decies, her declarations are peculiarly striking

"Yes, indeed," said Mrs. Fairbanks, "I will frankly admit that I do not approve of this habit our American girls have of going to Europe for husbands While I do not like to criticise the men they choose, who have always been very gracious to me, I do not think them as honorable as the men these girls could find at home Especially is this so in regard to their marital relations. An American girl who marries a foreigner, I think, in a way, has retrograded. She is accepting ideals of life which American men have outgrown for something decidedly better

"I think the whole social fabric of Europe far below that of America in quality," she said. "As I said before, our men, in their dealings with women, are more honorable, and American women are more intellectual. The thing in the United States that delights me is the number of poor women you meet daily who are well educated. Now, you never see that in other countries. There the only cultivated women you find are of the leisure classes.

"While I think that holding public office is not compatible with the rearing of a family, I hold that women have an equal interest in the affairs of state with men. This added responsibility, I am sure, will only tend to make them stronger and better individually. I only hope that they will perform their public duties with the same conscientiousness they have always brought to their family duties. Yes, indeed, you can write me down as a stanch friend of woman." She added, laughingly, "and just as stanch a friend of man"

Jay Gould to Wed?

NEW YORK, Feb. 2.—"Premature" was the characterization by friends of Jay Gould and Miss Anna Douglas Graham of the announcement of their engagement.

The friends of each of the young people go farther than this and deny that any engagement exists. In spite of the denials, however, friends of Miss Graham say that there was at least an understanding and that the engagement was to have been announced at the wedding reception of Miss Vivien Gould, who will marry Lord Decies next week.

The Goulds also denied the engagement of Miss Vivien when it was announced and announced it themselves later. Mrs. Hubert Vos, wife of the noted painter and mother of Miss Graham, said today that her daughter was not engaged

"I certainly should know about the engagement if it existed," she said, "and any announcement of the kind should come from me. Neither my daughter nor myself was consulted and we are very angry about the announcement. It must have been very annoying to the Goulds also, coming as it did in the midst of the preparations for their daughter's wedding"

Accused of Smuggling

NEW YORK, Feb 2.—Roberta Mengies-Corwin-Hill, whose picturesque career has furnished several sensations, appears likely to be given the first chance of testing the sincerity of the Federal Court judges as to smuggling cases

Mrs Hill is now under Federal indictment on a charge of smuggling into this city on December 9 last clothing and jewels valued at $2700. She today appeared before Judge Martin in the United States Circuit Court to plead.

George Gordon Battle, speaking for his client, interposed a plea of not guilty.

The trial of the young woman will be pressed by United States Attorney Wise, and if there is a conviction she will be the first woman to face a Federal judge since the announcement was made publicly that hereafter there will be a prison sentence for every conviction for smuggling.

Comes Alive in Coffin

GLASGOW, Ky., Feb 2.—Stretching out her hands towards those assembled around her coffin, Mrs. Jane Pitcock, an octogenarian, caused a panic at her funeral at Gamaliel, Monroe county, Ky.

The funeral sermon had been preached and the lid of the coffin was removed to permit friends and relatives to take a last look at what they believed a corpse. It was then that Mrs Pitcock regained consciousness. She remained alive for several hours, her death following.

Flee From Quarantine

SEATTLE, Feb. 2.—Fifty employes and visitors to the county clerk's office were held prisoners three hours by the quarantine office yesterday when it was discovered that a young woman who had been in the office was suffering from smallpox.

The doors were locked and no one was permitted to leave until the health officers had fumigated the place and vaccinated all caught within the quarantine line.

Several objected to the vaccination, and one young woman who opposed it on religious grounds, made her escape by climbing through a window down to an adjoining hallway. She fled, leaving her purse, hat and coat in the quarantined room.

Carnegie Heroine Says She Was 'Scared'

PITTSBURG.—Anna O. Bromley, the pretty sixteen-year-old student at the Margaret Morrison Carnegie schools who for life saving has been voted a bronze medal and $2000 by the Carnegie hero commission, does not like being called a hero.

"Instead of being very brave and all that when I went into the water after Philip Fackenthall, I must confess that I was scared almost to death," stammered the little heroine today. "I heard the man scream and saw his eyes filled with terror, and I was out of the boat and diving for him before I stopped to think."

Miss Bromley is studying cooking. She goes home Friday night to ask her father, a Uniontown, Pa., minister, whether she shall accept the award.

MUST BE HEALTHY TO BE MARRIED

TOPEKA.—J. E. Williams, representative from Logan county, has introduced in the house a bill requiring that all brides and grooms must have health certificates before they can obtain a marriage license. The bill provides that physicians must make the examinations not more than ten days before the application for the license is made and if he makes any false statement he may be fined from $200 to $500 or sent to jail for ninety days. Any official who issues the license and any clergyman or official who marries a couple without having the certificate, may be fined from $100 to $300 and sent to jail for from thirty days to six months.

Beautify the Complexion
IN TEN DAYS.
Nadinola

CREAM, the unequaled beautifier is endorsed by thousands and guaranteed to remove freckles, pimples, liver-spots, tan, sallowness, etc., the worst case in 20 days, and restore the beauty of youth. Price 50 cents and $1.00, by leading druggists or mail.
Prepared by NATIONAL TOILET CO., Paris, Tenn
For Sale by Owl Drug Co. and others.

SECOND SECTION

Oakland Tribune.

CLASSIFIED PAGES

VOL. LXXIV. OAKLAND, CALIFORNIA, THURSDAY EVENING, FEBRUARY 2, 1911. NO. 166

Earthquake Kills 600 in the Philippines

JURY-FIXING DENIED BY CORONER

Mistake and Misinterpretation Blamed for Complaint of Postler Juror

Inquiry Into Farwell's Story to Be Made at Inquest; District Attorney Sure

SAN FRANCISCO, Feb. 2. — A mistake regarding a statement made by Policeman McNamara, attached to the coroner's office, and a misinterpretation of an explanation given by Chief Deputy Coroner Joseph Kelly are ascribed as the reasons for the complaint of Everett E. Farwell, a salesman, of 27 Franklin street, that he believed something was wrong with the connection with the jury sworn for the inquest over the body of Gustave Postler, killed in the Saratoga gambling club.

It appears that Farwell had been regularly subpoenaed along with twelve others to serve on the jury, and that he had viewed several bodies, including that of Postler. Subsequently, according to his statement to the district attorney, he was told that he would not be needed on the Postler case, and that a special jury would be drawn, owing to the importance of the hearing. Later, he said, he found he was on the Postler case. Also the deputy who conducted him into the morgue, he declared, emphasized the suicide theory, even though he himself had declared that he thought it was murder.

OUTLINES FACTS.

The facts in the case, as outlined by Coroner Walsh, are quoted by him as follows:

"After Autopsy Surgeon Glover had examined Postler's body, I asked him whether he thought it was murder or suicide. He inclined to the suicide theory, and his opinion was generally communicated to the employes of the office. Later I determined that there should be a special jury for this case, and I so informed Officer McNamara.

"Instead of subpoening a new jury, however, McNamara saw that there were only two minor cases in addition to the Postler case for the consideration of the men already subpoenaed. He therefore did not draw another jury. He is of a friendly nature, and if he told Farwell that Postler was a suicide he did so merely in the course of general conversation and with absolutely no idea of influencing him in any way.

NO EFFECT ON CASE.

"The decision of the coroner's jury has no effect upon the case in court and the police judge is not obliged to consider it in any way. I met District Attorney Fickert and I asked him to be sure to have someone on hand to question witnesses in this case and he said he would do so. We have nothing here to conceal and I asked for an investigation of the way in which inquests are conducted in this office on the part of any person who may desire to make an inquiry."

Chief Deputy Coroner Joseph Kelly was the man whom Farwell saw, and whom, according to his statement, told him he would not be needed.

MISINTERPRETED STATEMENT.

"Mr. Farwell must have misinterpreted what I said to him," declared Kelly. "He came here about 4 o'clock in the afternoon to view bodies. I told him he would not have to look at any more and that he would be through after the inquest on the persons he had already seen. I mentioned that the Postler case was important and would take some time, and that therefore a new jury would be summoned for any further cases. This meant that he was certainly to remain on the Postler case and would be excused from any further case."

District Attorney Fickert, when seen this morning, declared that the whole affair was a mistake.

"The deputy who conducted Mr. Farwell into the morgue," said Fickert, "spoke of suicide. The juror spoke just as strongly of murder. The deputy then said to him, as I understand it, 'If that's the way you feel you ought not to be a juror on this case.'"

The inquest will be held next week, at which time a side inquiry into Farwell's story will be made.

COLLEGE MEN OF MITT TO GIVE BOXING SHOW

UNIVERSITY OF CALIFORNIA, Feb. 2.—The Polydeucean club, a college boxing organization, has decided to give an exhibition on Wednesday evening next in Harmon Gymnasium. This club was denied a permit for a boxing show in a Berkeley hall about two years ago. The entertainment of next week is to further interest among the students in boxing.

At a meeting of the club held yesterday afternoon the following officers were elected for the ensuing term: President, Benjamin Norton; vice-president, S. B. Davis; secretary-treasurer, I. M. Reed; governing tribunal, J. M. Basham, C. W. Payne and W. L. Moody.

The following men were voted into the club: L. C. Jorgenson, G. M. Chapman, G. B. Moody, George Berliner, D. N. Edwards, R. M. Hill, J. H. Weissbein, B. C. Jones, J. W. Rankin, F. D. Cook and F. H. Brooks.

Speedy Relief from Kidney Trouble.

"I had an acute attack of Bright's disease with inflammation of the kidneys and bladder, and dizziness," says Mrs. Cora Thorp, Jackson, Mich. "A bottle of Foley's Kidney Remedy overcome the attack, reduced the inflammation, took away the pain and made the bladder action normal. I wish everyone could know of this wonderful remedy."

Wishart's drug store, corner Tenth and Washington streets.

PIONEER OAKLANDERS HAVE PASSED HAPPY WEDDED LIFE

MR. AND MRS. JACOB WOERNER, who celebrate their golden wedding anniversary on February 9.

In honor of their fiftieth wedding anniversary, Mr. and Mrs. Jacob Woerner, pioneer residents of this city, will receive their friends, children and grandchildren at a family reunion and reception to be held February 9, at their home, 1921 Grove street.

On that occasion they will be the recipients of many gifts and congratulations. The popular couple will extend a welcome to their hosts of acquaintances in this city, where they have lived for the past 41 years.

Fifty years ago they were married in Stockton, where they passed their early years of their wedded life. While there Woerner was engaged in the meat business, and upon coming to Oakland became proprietor of one of the largest meat establishments of the pioneer days. For twenty years he conducted a thriving business on Eleventh street near Broadway and was esteemed for his integrity and honesty.

About twenty years ago Woerner retired from active business and devoted his time to private interests. He acquired property in this city and by careful methods and planning accumulated a small fortune.

He has always displayed an interest in the upbuilding of Oakland and during the early period of its growth was one of its boosters.

Jacob Woerner was born in Germany seventy-nine years ago. Mrs. Woerner is a native of Illinois. They have seven children, all of whom reside here.

The daughters are: Mrs. Paul Minekirk, Mrs. J. S. Johnson and Miss Carrie Woerner.

The sons are: William Woerner, Jack Woerner, C. H. Woerner and Louis Woerner.

There are seven grand children: Chester Minekirk, Louis Minekirk, Walter Woerner, Ruth Woerner, Edith Woerner, Erma Johnson and Mildred Johnson.

DEADLOCKS NOT BROKEN IN EAST

Sheehan Still in Lead at Albany; Other Situations Unchanged.

ALBANY, N. Y., Feb. 2.—Fourteenth ballot for United States senator:

Democrats—Sheehan 69, Shepard 10, Kernan 9, Glynn 3, Littleton 8, O'Brien 2, Parker 1, Sulzer 1, Taylor 1.

Republicans—Depew 64.

Total vote case 163; necessary for choice 84.

DES MOINES, Ia., Feb. 2.—Today's ballot for United States senator in the legislature was as follows:

Kenyon 66, Young 33, Gorst 1, Porter (Dem.) 54, absent 1.

Necessary to elect 79.

DENVER, Feb. 2.—Today's ballot for senator by the legislature was barren of results and showed no important changes. The Republicans bunched most of their votes on Fred O. Roof of Pueblo.

The vote: Democrats—Adams 10, Martin 2, Maupin 1, O'Donnell 2, Taylor 1, Thomas 4, Shafroth 1, Speer 26, Ward 7.

Republicans—Dawson 1, Gowdy 1, Vale 1, McCreary 1, Northcutt 1, Roof 28.

ALAMEDA GIRL WEDS BERKELEY MERCHANT

BERKELEY, Feb. 2.—A quiet wedding was solemnized last night when Miss Sophoe Jourgsen and Theodore Ramsing were married at the home of the Rev. G. H. Whiteman, pastor of the Grace Presbyterian church, 2015 Parker street.

The rooms were prettily decorated for the occasion with ferns and flowers and the guests included only the relatives of the couple.

Miss Jourgsen is an Alameda girl, but is popular in this city where she is a frequent visitor. Ramsing is a prominent local business man. A charming home has been prepared by him at 1530 Holly street.

Among the guests at the wedding were: Mr. and Mrs. E. P. Hendricksen of Alameda; E. P. Hendricksen, Jr., Miss N. Hendricksen and Mr. Jourgsen, a brother of the bride.

BIG PORTLAND BINDERY DESTROYED BY FIRE

PORTLAND, Ore., Feb. 2.—The plant of Glass & Prudhomme, one of the largest printing and bindery establishments in the city, was destroyed by fire today. The loss will reach $50,000. The origin of the fire is a mystery. The plant was operated until a late hour last night to complete an order and the fire is believed to have smoldered for hours after the factory closed before the fire was discovered.

LA GRIPPE COUGHS

Strain and weaken the system and if not checked may develop into pneumonia. No danger of this when Foley's Honey and Tar is taken promptly. It is a reliable family medicine for all coughs and colds, and acts quickly and effectively in cases of croup. Refuse substitutes.

Wishart's drug store, corner Tenth and Washington streets.

BOMB WRECKS TENEMENT SHOP

People Flee From Five-Story Building and Panic Is Narrowly Averted.

NEW YORK, Feb. 2.—A bomb placed on the doorstep of a tenement at 401 East Eighty-third street exploded at 1 o'clock this morning and shook a five-story building to its foundation, sending 175 panic-stricken tenants flying, half-clothed, to the street. A barbershop on the ground floor was completely wrecked, fragments of barber chairs, shaving mugs and plate glass being picked up later at points more than a block away.

Two Italians who occupied an apartment directly over the barber shop were thrown from their beds and carried bodily through a four-inch partition. Both were seriously injured.

BLAMES BLACK HAND.

The explosion, according to the police, was evidently the work of some Black Hand group, although no one could be found in the building who would admit having received threatening letters. Two policemen were standing within sight of the wrecked building when the explosion occurred. The fact that they saw no one running from the place indicates that the bomb was equipped with a time fuse.

The presence of the officers averted what otherwise would have proved a disastrous panic in the mad rush of the tenants from the building. The two plunged into the thronged hallways and compelled the frightened men and women to make their way out in orderly fashion.

Auction Sale!

Choice Auction Sale.

We have received instructions to sell the fine household goods of Mrs. Isabella Martin and also of Dr. Peters of Berkeley at public auction Friday, February 3, at 10:30 a. m., at 1007 Clay street, near Tenth street, Oakland, comprising in part: One fine upright piano, odd mahogany and weathered oak parlor pieces, body Brussels and Axminster rugs, about 1000 yards of Brussels carpet, new French net lace curtains, portiers, pictures, massive mahogany library table, bookcase, patent gas mantel and grate, round oak pedestal dining tables, buffets, china closets, hand-painted china, cut glass, silverware, brass and iron beds, bedroom suits, odd maple, mahogany and oak dressers, chiffoniers, dressing tables, folding beds, bedding, two extra fine gas stoves, ranges, heating stoves, gent's saddle, etc., etc. This is a choice lot of goods. Inspection Thursday afternoon.

J. A. MUNRO & CO., Auctioneers.

Millinery Auction Sale.

of about 100 fine, up-to-date trimmed hats. Bankrupt stock. Sale at 1007 Clay street, near Tenth street, Oakland, Friday, February 3, at 1 p. m.

J. A. MUNRO & CO., Auctioneers.

MANILA HAS SEISMIC SHOCK

Alarmed Residents Hasten From Homes to Safety of the Plazas

Beach Along Mount Taal Island Is Covered With Victims of Tidal Waves

MANILA, Feb. 2.—Seismic disturbances throughout the archipelago continue. The meterologists at the local observatory state there is no reason to believe that the tremblors are over in the vicinity of Mount Taal.

A prolonged earthquake shock tonight aroused the people of Manila and sent them scurrying from their homes to the safety afforded by the open spaces of the plazas.

The seismic disturbance was very pronounced and was accompanied by a low rumbling sound and a decided oscillation of buildings. There was, however, but little destruction of property. No lives were lost.

The native population of the city, whose nerves were tensioned to the snapping point by the terrible loss of life on Mount Taal island, swarmed from their rocking homes when the first of the temblors three shocks was felt and had for the most part in their night clothes hastened in fear and trembling to the various city plazas. There they alternately prayed and cried throughout the night.

Every effort was put forth by the American residents to still the fears of the more excitable Latins, and in a measure was successful. Armed detachments of United States troops were rushed from their barracks to the scene and were placed on guard over the deserted residences and buildings. Yet other detachments guard the trembling people, who crowd the plazas. There was no looting and so far as known as no loss of life.

NATIVES CLING TO PLAZAS.

At the break of day most of the Americans returned to their homes. The Filipinos and Spaniards however, still prefer the open and cannot be induced to leave the parks. Food and clothing is being supplied by levying on the' homes.

Slight tremblors are yet felt from time to time. Bulletins issued at the observatory note a decrease in the earth shocks. The officials are, however, unwilling to assume that the eruptions from Mount Taal are abating.

The most grewsome reports of the loss of life and destitution on Mount Taal island continue to reach Manila. That the fatalities were many is not to be gainsayed. It is, however, probable that the first estimates may have been too large.

NEWS IS UNRELIABLE.

Revised estimates place the number of those killed by the eruptions and the attendant tidal waves at 600, as against 800 when first announced. Later and more authentic advices may show an increase or a decrease in the last estimate at hand. At best, all news received to date is of uncertain source. Reports are coming in slowly from the devastated section and it is unlikely that the real conditions there will be known until the army and navy detachments en route to Taal forward their dispatches.

Rescue work continues in the two hamlets on the north shore of Taal island. Sixty-two bodies have been exhumed and buried. Hundreds of others yet lie beneath the ruins of the razed buildings. The beach is strewn with the bodies of the drowned. Provision fo their burial has been made, and it is probable they will be interred within twenty-four hours.

RUSH RESCUE WORK.

The few natives who survived the cataclysm are as yet so frightened it is impossible to obtain from them a lucid account of the affair. They hover about in the vicinity of their devastated homes and hamper the work of the rescuers. Four persons have been taken from the ruins alive, but it is unlikely that such good fortune will attend the present effort. Hoping against hope, however, the Americans at the scene are bending all their energies to the task.

As being indicative of the uncertainty attaching to the number of lives lost, it can be stated that the Governor of Batangas province has cabled to Governor-General Forbes here that 700 people were killed in the town of Taliay alone. He reports a continuance of disturbed earth conditions. In all 744 distinct shocks have been recorded by the seismographic apparatus at the local observatory.

MOUNT VESUVIUS BUSY.

NAPLES, Feb. 2.—Mount Vesuvius has been showing increased activity in the last day or two. From the crater and surrounding fissures columns of smoke are rising.

There have been many detonations, but the people are not much alarmed.

FARMER TO BE A. S. U. C. REPRESENTATIVE

UNIVERSITY OF CALIFORNIA, Feb. 2.—At the regular meeting of the executive committee of the Associated Students held last night, Manager M. T. Farmer was authorized to represent the A. S. U. C. at the annual conference meet in the east next summer.

A. W. Elliott, captain of the Varsity football team, was selected to manage the interscholastic track meet program. Further plans for making the California Interscholastic a success and methods for attracting high school athletes were discussed.

Plans for a match between Company F basketball team and the University of California basketball team were introduced, and Manager Farmer was instructed to make arrangements for the game.

Robert Eccleston, Finder of Yosemite, Dies at Age of 81

The late ROBERT ECCLESTON, who died at midnight.

After an illness of about three months, Robert Eccleston, father of J. Y. Eccleston, vice-president of the Oakland Bank of Savings, pioneer of California, Indian fighter and one of the original discoverers of the Yosemite Valley, died last night at midnight. Death came in his eighty-first year at his late home, 125 Rio Vista avenue, Piedmont. Surrounding the bedside of the aged man, who was known throughout the length and breadth of the country, were gathered all the members of his immediate family. For the past three months he had been failing, but not until twenty-four house before his death did he lose consciousness and up to then hope was held out for his recovery.

The dead man made three trips across the plains to his old home in New York city, where he was born on March 4, 1830. After wandering around the country for many years, fighting Indians, developing mines and cattle ranches, he finally took up his abode in Forbstown, Butte county, where he met and married Emily Josephine Young September 17, 1857.

Mr. Eccleston was the only son of Edward and Mary Christie Eccleston of London, England, who were among the first settlers in New York.

HISTORY IN DIARY.

In the diaries kept by his throughout his life and now in the possession of his son, C. H. Eccleston, he sets forth in vivid wording the accounts of the trying times experienced by him and his party in crossing the plains and fighting the Indians in this State. An accurate account of the discovery of the Yosemite Valley by him and a handful of Indian fighters under the leadership of Colonel Kirkpatrick, and of his experiences with the cattle rustlers which infested the country before the vigilantes came to the front is contained in one of these diaries. In referring to the great valley of the Yosemite he writes.

"Never did I think that I would be one of the party to discover one of the greatest wonders of the world. At the time of the discovery the rest of the party and I thought nothing of its wonders and passed it along as a commonplace thing."

MADE INDIAN AGENT.

In 1867 Eccleston traveled from New York to Pima, Arizona, where he had been appointed as agent to the Pima Indian country. He lived here for more than fifteen years and after the reservation became settled he journeyed to Oregon, where he took up ranch life and began the raising of cattle. For ten years he resided in the northern State and in 1900 came back to California, where he resided until his death.

PRESIDENT'S PRAISE.

Always a great admirer of the late President McKinley and of former President Roosevelt he read every scrap of literature referring to them and often wrote poems to them. Many times he received personal letters from both in which words of praise for his bravery in the Indian wars and the trouble with the Mexicans were written.

Early in life he joined the Masonic lodge in New York and soon became a charter member and received many letters from the higher officers, many of whom he knew personally.

Eccleston is survived by a wife, Emily Josephine Eccleston, four sons, J. Y. Eccleston, vice-president of the Oakland Bank of Savings, Rev. E. Eccleston, C. H. Eccleston, insurance and oil man of Oakland, and L. R. Eccleston of Fresno; two sisters, Mrs. Nancy Slater of Staten Island, New York, and Mrs. Sifia King of Dublin, Ireland; a brother, Richard Eccleston; and eight grandchildren, Mrs. Stebbins Teal, Lillian Eccleston, Barrett, Hubbert, Robert, Hazel, Ruth, Mary, Lois and Jean Eccleston.

The funeral, which will be private, will be held from the late home, 125 Rio Vista avenue, the Rev. Judequist officiating. The interment will be at the Mountain View Cemetery, where all the friends and acquaintances will be gathered.

WIFE ADMITS SHE ATTACKED HUSBAND

Cafe Proprietor's Spouse Resents His Holding Women on His Lap.

SAN FRANCISCO, Feb. 2.—In a cross-complaint, more sensational than the original action filed by her husband, charging extreme cruelty, Mrs. Evelyn Allin, wife of William S. Allin, proprietor of the Hippodrome Cafe, admits striking him over the head with a glass on one occasion at his place of business. She states that she went there and found a woman sitting in his lap, whereupon she picked up the glass and chastised him in a corporal manner.

In his complaint Allin had accused her of assaulting him, but she denies most of the allegations. She wants $150 alimony, and declares that since July 10 he has paid her but $6.50 for her support.

STEVEDORE'S MIND GONE.

SAN FRANCISCO, Feb. 2.—After lying all night exposed to the cold and rain in an open lot in the Sunset district, Harry Feremo, stevedore, his mind a blank and his reason tottering under the strain, was taken today to the Park Emergency hospital.

WHITE MASKED THUG.

SAN FRANCISCO, Feb. 2.—A white masked bandit, carrying two long revolvers, succeeded in robbing M. T. Matangi of 56 South Park, manager of a Japanese general merchandise store, at a late hour last night of $8.50.

TORTURED FOR 15 YEARS

by a cure-defying stomach trouble that baffled doctors and resisted all remedies he tried, John W. Modders, of Moddersville, Mich., seemed doomed. He had to sell his farm and give up work. His neighbors said: "He can't live much longer." "Whatever I ate distressed me," he wrote, "till I tried Electric Bitters, which worked such wonders for me that I can now eat things I could not take for years. It's surely a grand remedy for stomach trouble." Just as good for the liver and kidneys. Every bottle guaranteed. Only 50c at Osgood Bros.

DESPAIRS OF LOCATING LOST GIRL

Attorney Tells of Her Trip to Washington, D. C., Before Disappearance.

Police of Chicago Asked to Join Country-Wide Search.

NEW YORK, Feb. 2.—The fact that Miss Dorothy Arnold made a trip to Washington, D. C., and remained there several days shortly before her disappearance on December 12, was made public today by John S. Keith, of the law firm directing the search for the missing heiress. Keith declared, however, that this trip had nothing to do with the girl's disappearance.

Out of the dozens of possible clews we have failed to develop anything new," Keith said. "We are still searching for Miss Arnold on both sides of the Atlantic but there is nothing to warrant us in entertaining the hope that she will be found soon.

THOROUGH SEARCH.

"We investigated thoroughly the circumstances surrounding the Washington trip which was made with her parents' knowledge and consent, but have found nothing to help us in the search."

Keith denied that detectives had searched the marriage license records for her name last Thanksgiving, or any time previous to her disappearance.

COUNTRY-WIDE HUNT.

CHICAGO, Feb. 2.—Chicago police were asked today to join in a country-wide search for Miss Dorothy Arnold, the New York heiress, who disappeared from her home on December 12. Detectives were assigned to the case.

Lord and Lady Decies To Travel in Egypt

Honeymoon of Society Couple Will be Spent at Wadi Halfa and Khartoum.

NEW YORK, Feb. 2.—It is announced that Lord and Lady Decies, the latter now Miss Vivien Gould, who are to be married on February 7, will spend their honeymoon in Egypt.

They will leave America on February 18 by the Cunard liner Carmania. In Egypt they will spend a few days in Cairo and then visit notable points in Upper Egypt, as far as Wadi Halfa and Khartoum.

Receiver Named for Michigan Trust Co.

Big Corporation Has Liabilities of $2,000,000 With Assets of $500,000 More.

GRAND RAPIDS, Mich., Feb. 2.—Judge Denison of the United States court has appointed the Michigan Trust Company of Grand Rapids receiver for the R. G. Peters Salt and Lumber Company of Manistee and for R. G. Peters.

The liabilities approximate $2,000,000 and the assets are believed to be $500,000 in excess of these but are widely scattered.

MILLS INSTRUCTOR TO ADDRESS ALUMNAE

BERKELEY, Feb. 2.—The next meeting of the Berkeley branch of the Mills Alumnae, to be held at the residence of Mrs. L. M. Walters, 2723 Webster street, this afternoon at 2:30 p. m., Miss Hagelthorne of the department of physical culture at Mills College will tell of her work. Mrs. J. H. Perine is president and Mrs. F. H. Dakin is secretary of the organization.

A heavy cold in the lungs that was expected to cure itself has been the starting point in many cases of disease that ended fatally. The sensible course is to take frequent doses of BALLARD'S HOREHOUND SYRUP. It checks the progress of the disorder and assists nature to restore normal conditions. Price 25c, 50c and $1 per bottle. Sold by Wishart's drug store, Tenth and Washington streets.

Only One "BROMO QUININE," that is Laxative Bromo Quinine. Cures a Cold in One Day, Grip in 2 Days. E. W. Grove. 25c

Nominate a Candidate And Win a $200 Grafanola

NOMINATION BLANK—GOOD FOR 1000 VOTES.

THE OAKLAND TRIBUNE'S $10,000 Subscription Contest.

I Nominate .....

Address .....

Phone No .....

Signed .....

Address .....

Only One Nomination Blank for Each Candidate Will Count as 1000 Votes.

BERKELEY — FRUITVALE MELROSE — NEWS OF — SAN LEANDRO ELMHURST HAYWARD — ALAMEDA

PLAN A UNIVERSITY WEEK DURING 1915 FAIR

Students Would Have Visitors to Exposition See Campus.

REUNIONS AND ATHLETIC EVENTS ARE DISCUSSED

College Daily Advocates College Celebration for Panama-Pacific.

UNIVERSITY OF CALIFORNIA, Feb. 2.—A university week during the Panama-Pacific Exposition, with college reunions, athletic events and pageants, is being discussed by the students of the State University in their enthusiasm over the selection of the city across the bay as the fair site.

The interest which President Wheeler has taken in bringing the exposition to this coast insures his support of a college celebration, or opportunity of bringing the students together in connection with the fair, giving them a chance to benefit by its attractions and advantages in the best manner.

The attracting of exposition visitors to the university campus is also in the minds of the students and university authorities. A university week would enable those attending the fair to see the state college to the best advantage. The project of a university week is discussed in an editorial in the Daily Californian this morning, as follows:

"Now that San Francisco is to have an exposition in 1915 in which the university is much interested consideration of plans for a celebration by the university itself at that time should be in order. The opportunity is too great to be missed. It is doubtful if so many of the alumni—among whom we will then be numbered—could be brought together under any other circumstances. Unless, however, some particular time is specified for their attendance at the fair they will visit a campus uninhabited except by sightseers, and will go away with a little clearer remembrance of the scenery and a not much stronger interest in the university itself than they had before they came. A university week when there could be reunions of all kinds, athletic events, pageants, etc., would result in attendance by undergraduates and alumni in a body. We, as well as the outside world, would have a chance to realize just how big, and just how fine a university this is."

Alameda Personals

ALAMEDA, Feb. 2.—The Alhambra Club met at the home of Mrs. James Bargones yesterday when sewing formed the diversion of the afternoon. After several hours of work the guests repaired to the dining room, where elaborate refreshments were served. The club, which has eight members, will meet next week at the home of Ms. Louise Schroeder.

A Washington birthday party will be given at the next meeting of the Wednesday night cotillion, Tuesday evening, February 21. The dance will be held in Encinal hall, Bay station. A supper will follow the dancing.

Miss Valentine Linderman will hostess a valentine party at the home of her parents, Mr. and Mrs. Fred Linderman, on High street, Friday evening, February 10.

Mrs. H. A. Thompson and Mr. and Mrs. Frank Peach have returned from a three weeks' visit in Los Angeles.

Mr. and Mrs. Frank Dunn will leave for Bakersfield the early part of next week, where they will make their permanent home. Dunn will engage in business in the oil district.

Harry Orr and family will leave soon for Los Angeles, where they will make their home.

The regular meeting of the German Ladies' Aid Society was held this afternoon at the home of Mrs. C. H. Harke, 1424 Morton street.

MISS COPELAND TO BE GUEST AT ALAMEDA DANCE

MISS FLORENCE COPELAND, who will be guest at younger set dance.

ALAMEDA, Feb. 2.—Miss Florence Copeland will be one of the guests at the dance to be given by the younger set of boys to the society maids of the bay cities at the home of Captain and Mrs. H. Eschen on Saturday evening, February 11. Miss Copeland takes an active part in the society of the bay cities and is one of the most popular members of the younger set. She is in the class of June, 1911, of the Alameda high school.

Miss Copeland has considerable histrionic ability and played the leading role in "The Twelfth Night" given by the low senior class last term. Miss Copeland is the daughter of Mr. and Mrs. Isaac Copeland of 1824 Clinton avenue.

University Notes

UNIVERSITY OF CALIFORNIA, Feb. 2.—Professor Carl C Plehn of the Economics department has been confined to his home for a few days by an attack of la grippe. He is recovering rapidly and will resume work with his classes tomorrow.

Arrangements for the coming Senior Week were begun yesterday afternoon at a joint meeting of all the Senior Week committees.

W. H. Greenlaw has been selected to take the leading role in the Mask and Dagger production of Bernard Shaw's "Candida." This part was originally intended for Harold Brayton, but he is unable to take part in the play.

Another informal dance will be enjoyed by the members of the various Sophomore Hop committees this evening at the Chi Omega house. This is the second of these affairs, the first being held at the Kappa Alpha Theta house last Thursday evening. A number of additional gatherings are planned for the future.

Today is the final date on which the addition of courses to the study-list card by students will be permitted. For all courses added after this date, special permission must be obtained from the studylists committees, and in addition a fee of $1 per course is charged.

Three judges have been selected to decide the winner of the annual Carnot debate which will be held at Stanford next Saturday evening. They are Judge Lucien Shaw, Charles S. Murdock, a former supervisor of San Francisco, and Henry Payot, a prominent San Francisco business man.

The Alumni Council of the University of California has indorsed Senator Stetson's 3-mill tax bill for the University. The bill was drawn by a member of the Board of Regents of the University for the purpose of providing an income for the maintenance of the University. Since the passage of the amendment to the constitution at the last regular election, the University has been without any regular means of income.

SHOULD RETAIN THE PHILIPPINES FOR TRADE

Herman Krusi Says Filipino Is Not Competent to Govern Self.

LECTURES FOR UNITARIAN CLUB OF ALAMEDA

Says Foreign Trade of Islands Will Increase to $400,000,000.

ALAMEDA, Feb. 2.—A large and interested audience heard Herman Krusi's address on "The Problem in the Philippines" before the Unitarian Club last night. For many years Krusi was in charge of the big Manila harbor dredging and improvement work for the Atlantic, Gulf and Pacific Company. He dealt with his theme from a political, commercial and ethical standpoint, answering the vital questions, "Is our occupation of the Philippines a mistake?" "Should we have left at the close of the war?" "Are the Philippines of any use to the United States?"

The lecturer said in part: "On this side of the big wet place between ourselves and our far away islands, the interests of the Filipinos are not considered in the above line of questions. We are frankly selfish, and looking at our material interests as we see them; the scales to be used have the dollar mark as their unit.

MATTER OF DOLLARS.

"Yet these questions are more easily answered from the dollar mark side than from the ethical view point . Here the question is, 'In holding the Philippines are we not abandoning all that our forefathers fought for, and overturning all our political principles? What becomes of the Declaration of Independence, of no taxation without representation, and the necessity of governments having the consent of the governed. Have we lost the spirit of '76 and Bunker Hill? Is the Fourth of July merely a meaningless annual firecracker, boy-killing episode?'

"The Philippines consist of more than 3000 islands, have a north and south length of 1000 miles, extending almost from Formosa to Borneo. East and west at their widest they cover 600 miles. They lie entirely within the tropics. The population is seven and a half millions. These people pay for their entire administration and government; for schools and for public improvements. All that the home land pays are the bills of the United States army and navy there, and its military and naval reservation expenses.

AGRICULTURE A FEATURE.

"Agriculture is the present support of the country. The total annual foreign trade is about $77,000,000. The United States is the best customer of the Islands. The total trade between the Islands and the United States for 1910 was $30,000,000. If we have the requisite ability to handle this proposition, in time the foreign trade of the islands will be near $400,000,000.

"I assume that the present limitations to free importation of Philippine products into another part of their own country will speedily be removed, especially if these restrictions were forced on Congress and President Taft by the sweet-scented Sugar Trust, and the aromatic Tobacco Trust

"Far from being a weakness, the Philippines will add tremendously to our future strength and importance in the world. With the completion of the Panama canal our fleets can be used handily in either ocean. Our government has taken active part in questions affecting China and Japan. If it ever becomes necessary to protect our interests, we will be in the grandstand occupying a front seat. Let us retain the Philippines by all means. We should govern the Filipino until the great mass of the people and not a trivial minority through education and prosperity become competent to govern themselves."

POPULAR COLLEGE CITY GIRL TO WED SEATTLE MERCHANT

MISS ROSA AMELIA COXEN, who is to become bride.

BERKELEY, Feb. 2.—Miss Rosa Amelia Coxen, daughter of Mr. and Mrs Joseph Coxen, who were for many years residents of Berkeley but now live in San Francisco, is to marry William Arthur Corder a young business man of Seattle about the middle of this month at her home across the bay Miss Coxen spends much of her time in Berkeley with friends

Miss Maurine Rasmussen of Berkeley, who has been chosen by Artist Harrison Fisher as his model for Western girl drawings, is to be Miss Coxen's bridesmaid at the ceremony, which is to be attended by a few relatives and friends only.

The groom-to-be is a member of the Elks, Arctic, Furlough and Seattle Athletic clubs and is a prominent Mason.

PLAN CLUBHOUSE FOR CLAREMONT

Bungalow Home for Family and Business Gatherings is Projected.

BERKELEY, Feb. 2.—Seeking in southeastern Berkeley a prestige and distinction similar to that which the Hillside Club has brought to the northern end of the city, the Claremont Improvement Club has started a financial campaign to build a bungalow home for the club, to be used for business and social purposes.

Property owners of the Claremont district are being asked to subscribe for stock and aid in the purchase of a sightly lot on the Hillcrest road in the Claremont hills, upon which it is proposed to erect a building to be devoted principally to an assembly hall A lawn and flowers are contemplated, and it is proposed to include in the house accommodations for a keeper's family. It is to be a gathering place for residents of the Claremont Park district, lying east of Claremont avenue and running back into the foothills. The section is somewhat isolated, geographically and socially, from the rest of Berkeley, and a club home is badly needed. The assembly hall committee is composed of Chas. E. Hale, 51 Oakvale avenue; William F. Kett, 46 El Camino Real; Elmes S Tanner, Tunnel road, R. H. Van Sant, 6 Encina place; T. H. Nichols, 153 Hillcrest road, S. E. Kieffer, 78 Upands.

BURGLARS RANSACK HOME AND GET $50

ALAMEDA, Feb. 2.—Burglars entered the James Field home at 2147 Clinton avenue last night by means of a pass key, and stole money and jewelry to the amount of $50 The family was absent from the house, which they found ransacked upon their return. The case has been reported to the police. Chief Conrad stated today that he suspected the Field burglars of being the same as those who operated at the Clyde D Carman home at 1272 St. Charles street the night before. Money and jewelry valued at $400 was stolen from the Carman residence.

Gas in the stomach or bowels is a disagreeable symptom of a torpid liver To get rid of it quickly take HERBINE It is a marvelous liver stimulant and bowel purifier. Price 50c. Sold by Wishart's drug store, Tenth and Washington streets.

WHIST PARTY WILL BENEFIT THE SICK

Berkeley Native Daughters Are Planning Tournament; Men Banquet Women.

BERKELEY, Feb. 2.—For the benefit of its sick fund, Bear Flag Parlor, No. 151, Native Daughters of the Golden West, is to give a whist tournament in Bonita Hall next Friday evening. The parlor has a reputation for awarding handsome prizes at such affairs, and some valuable hand-painted chinaware is included in the list of souvenirs to be given away at the event this week The committee in charge is headed by Mrs. Lettie Dixon, treasurer of the parlor, and Mrs. A. F. Berwick, recording secretary

Westgate Chapter, No 206, Order of Eastern Star celebrated its first anniversary last evening with an elaborate banquet in Masonic Temple, planned by the men of the chapter as a compliment to the women. Nearly 100 guests attended the affair, including officers of other chapters. E. A. Stevenson was toastmaster and E. J Sittig, chairman of the committee of arrangements. The official visit of the district deputy to Westgate Chapter, which was to have taken place yesterday afternoon, has been postponed.

The dance given Tuesday evening by Berkeley Tent, No. 80, Knights of the Maccabees, was well attended. The committee in charge comprised W. C. Morse, E. R. Selke and F. W Seavy.

A social dance was held last evening in Native Sons' Hall by Cherokee Tribe, No. 102, Red Men The committee in charge includes George Sherman, Herbert Randall and Frank Hann.

Berkeley Chapter, No. 178, O. E. S., is making plans for a colonial entertainment to be held Tuesday evening, February 21. Visitors will be welcomed on this occasion. The officers and a number of the members will appear in colonial costume. An interesting program is being arranged to follow the business session.

Next Tuesday evening, February 7, the district deputy grand matron of Berkeley Chapter, No. 178, Order Eastern Star, will pay her official visit for the purpose of instruction.

A social dance and whist party will be given on Monday evening, February 6, in Odin hall, South Berkeley, under the auspices of the Order of Americans

A Valentine party will be given by Bay Tree Camp, No. 610, Woodmen of the World, on Tuesday evening, February 14 in Golden Gate hall, San Pablo avenue and Fifty-eighth street.

A successful whist tournament was given Tuesday evening by Peralta Camp, No. 123, Woodmen of the World The tournament was well attended and handsome prizes were awarded. The committee included W. M. Fischer, E. Q Turner and L. A. Smith.

TO FURNISH WOMEN OF U. C. WITH INFORMATION

UNIVERSITY OF CALIFORNIA, Feb. 2.—With the appointment of a committee, the Associated Women Students have launched an entirely new idea in providing information for freshman women This committee will engage in active work at once in gathering data and information concerning things that interest women entrants, such as the best and most desirable boarding houses.

The committee which has been selected entirely from the junior class, is composed of Dorothy Fish, chairman; Grace Weeks, Dolores Bradley, Caro Simpson, Katherine Caulfron, Reid Venable, Alice Hiestand, Anna Kidder, Lillian Leal, May Chase and Agnes Scholl.

When the bowels become irregular you are uncomfortable and the longer this condition exists the worse you feel. You can get rid of this misery quickly by using HERBINE. Take a dose on going to bed and see how fine you feel next day. Price 50c. Sold by Wishart's drug store, Tenth and Washington streets.

ELY LANDED HERE, NOT IN THE SOUTH

Secretary of Berkeley Commerce Chamber Objects to Misstatement.

BERKELEY, Feb 2.—By way of earnest protest, Secretary Wells Drury of the Berkeley Chamber of Commerce has written to the editor of Collier's Magazine pointing out a serious mistake in that publication dated February 4, which arrived today, by which it is stated that Eugene B Ely's sensational and epoch-marking aeroplane flight to the deck of the cruiser Pennsylvania on the 18th of last month, took place in Los Angeles harbor instead of in San Francisco Bay

"To show that the statement was not merely an accident it is twice repeated—once in the heading and again in the article," said Drury today in referring to the matter "Such an item could not be written except by some ill-informed journalist of the class that probably thinks that California is somewhere in Los Angeles. One point to be noted, however, is the fact that by advertising Los Angeles has become fixed in the minds of thousands of people as the most important city on the Pacific Coast. The bringing of the exposition to San Francisco will do much to correct this impression, and will place the northern part of California in proper light before the attention of the world"

FELS TO SPEAK AT THE UNIVERSITY

Millionaire Soap Manufacturer Will Address College Meeting.

BERKELEY, Feb. 2—Joseph Fels, the multi-millionaire advocate of the single tax philosophy, will deliver an address before the faculty and student body of the University of California at 1 o'clock tomorrow morning in Harmon Gymnasium The public will be welcome. It is expected that a number of visitors from San Francisco and Oakland will attend.

Fels has written that he looks forward with pleasure to his visit in California as it was here that Henry George wrote "Progress and Poverty," and he feels particularly honored to be invited to speak at the University of California, because it was here that George delivered his first oral message on the subject of land taxation

At 1 o'clock tomorrow afternoon Fels will speak at the luncheon of the Tri-City Rotary Club at the Key Route Inn, Oakland

Tomorrow evening a banquet will be given in his honor in San Francisco. Fels will fill one of the pulpits in Oakland tomorrow, and on Monday will speak at Stanford University.

ARRESTS AND FINES IN BERKELEY BREAK RECORD

BERKELEY, Feb, 2—Not for more than a year has the record of arrests by the Berkeley police been so high as during the past month. Sixty-seven offenders were taken into custody, 34 of these being violators of the state automobile law regarding speeding and failure to carry lamps on headlights. These figures are shown in the monthly report just compiled at police headquarters by Bailiff Frank H. DePue Jr. of Judge Edgar's court.

The fines and forfeitures were correspondingly heavy on account of the arrests of automobilists, the revenue going into the city treasury on this account being $535 Thirty persons were fined on various charges.

There were twice as many beggars as drunkards arrested. Of the former there were eleven, while but five tipsy persons fell into the hands of the police.

ACCUSES BROKER'S SON OF BEATING HIM UP

C. W. Parsons Declares He Was Waylaid and Attacked by William Darch.

JOHN DOE WARRANT QUICKLY SWORN OUT

Trouble at Shattuck Hotel May Send University Man to Jail.

BERKELEY, Feb. 2.—Following the waylaying and beating up of C. W. Parsons, an elevator boy in the Shattuck Hotel, last night, a John Doe warrant was issued by Judge Edgar this morning for the arrest of William Darch, a son of A. J. Darch, a broker, residing at 2234 Atherton street, and a student in the college of mining in the University of California, who is alleged to have been the principal in the attack.

The trouble began with an altercation between Parsons and Norman Darch, a former Berkeley High school student, who is a bell boy at the Shattuck. They had trouble previously, principally on account of Darch's desire to ride frequently in the elevator in carrying ice water to the upper floors. Parsons declared that Darch threatened him yesterday afternoon with an ice pick.

ATTACKED IN STREET.

Shortly after midnight this morning when Parsons got off a street car at Fulton street and Bancroft way he says he was attacked by the Darch boy, knocked to the pavement, and badly beaten up. The telephone operator in the Berkeley office nearby heard his cries for help and notified the police.

Patrolmen Fraser and Lee hastened to the scene, but found nothing but Parson's cap. The injured youth had gone to Roosevelt Hospital for treatment on account of a badly bruised eye, and lacerations of the face. He swore to a battery charge this morning.

Darch had not been arrested at an early hour this afternoon. His mother stated that her son had been frequently annoyed by Parsons at the hotel.

MANY SIGN PETITIONS.

BERKELEY, Feb. 2.—Twelve thousand signatures have been obtained to the petitions of Berkeley letter carriers, asking for the closing of the carriers' windows at the local postoffice on Sundays. As soon as the petitions have been in every sectionof the city they will be immediately forwarded to Washington.

Freckle-Face

New Remedy That Removes Freckles or Costs Nothing.

Here's a chance, Miss Freckle-Face, to try a new remedy for freckles with the guarantee of a reliable dealer that it will not cost you a penny unless it removes the freckles, while if it does give you a clear complexion, the expense is trifling.

Simply get an ounce of othine—double strength, from Osgood Bros. and one night's treatment will show you how easy it is to rid yourself forever of the homely freckles and get a beautiful complexion. Rarely is more than one ounce needed for the worst case.

Be sure to ask Osgood Bros. for the double strength othine as this is the only prescription sold under guarantee of money back if it fails to remove freckles.

Not Much Longer

—will Moran give you the chance to save from $6 to $10 on a new Suit.

Time Is Getting Short

and we do not let our sales drag. We hold a stock-taking sale once a year, and it's a hummer. Come at once.

Hats Special $1.35

Just see the smart styles in $2 and $2.50 Hats that we are now selling at $1.35.
Why not get a couple?

J. T. MORAN

Same Old Corner 11th and Broadway

The Fair Means Much To Us All

—but it does not mean nearly so much to the housewife and mother as a good Sewing Machine.

We have a Sewing Machine that will save your wife half of her sewing efforts and will double the satisfaction.

Terms—just as you find convenient.

E. L. Sargeant

531 TWELFTH STREET, Near Clay.

GASSNER FURS

Final Clearance Sale

Every fur coat, every fur-lined coat and every set of furs in our house at

1/4 to 1/2 Off

Louis Gassner Inc.

Manufacturing Furriers

112-114 Geary St., San Francisco

TRIBUNE'S PAGE OF SPORTS

Edited by EDDIE SMITH

Boxing Bill Is In Legislative Committee

MEMBERS LISTEN TO ARGUMENTS WITH A DESIRE TO BE FAIR

By EDDIE SMITH.

The future of the boxing game in this state was taken up yesterday by the committee on public morals of the assembly. The discussion before the committee, which is composed of Assemblymen Young, Cronin, Cattell, Wyllie Hinshaw, Spragia, Stracken back Rogers and Kehoe, was a sort of informal discussion of the boxing and prize-fight game. Some of the members of the committee were willing to admit that they knew little of the game from the standpoint of witnessing it from the ring side and, any information that might be brought out in a discussion of the game would be well considered.

Through the kindness of Assemblyman A. A. Rogers, of this county, the invitation was extended to me to address the committee on boxing. Although a speaker of little or no ability and entirely unprepared, I found myself the only one present, with the exception of certain members of the committee, who could champion the cause of the boxing game. I therefore accepted the invitation of Mr. Rogers and appeared before the committee. Having been forewarned that the majority members of the committee were of a radical character who could see no other way but their own, I was a bit timorous of how I should be received, especially as I was advocating 20 rounds of boxing with 7-ounce gloves on a well-padded ring floor

DESIRE TO BE FAIR.

To my great pleasure I found that the members of the public morals committee were not as radical as has been suggested and furthermore I found that they are desirous of being fair to both sides of the question. If kind attention and due consideration of facts advanced are to count for anything, I am sure the boxing bill is in the hands of men whose only motive is to reform along the lines of good, and no matter what may happen to the bill while it is in committee, I shall feel that the members were actuated only by what they thought was right.

Mr. Hinshaw, father of the bill that will entirely eliminate public boxing exhibitions if it carries, was an interested listener to the arguments advanced regarding the boxing game and in all fairness to him it must be admitted that even though his bill is a radical one, which would do away with a harmless amusement of thousands of people, he is desirous of being fair and just. It is not often that this can be said of a man who introduces a radical bill, but I say it not with the intention of flattery but because it is a pleasure to meet men of the Hinshaw type.

ROGERS BILL ABLE ONE.

A. A. Rogers, assemblyman from this county, is the father of a boxing bill that calls for six rounds of boxing and defines the difference between boxing and prize-fight in a very able manner. Mr. Rogers' bill has been accepted in almost its entirety with the exception that the clause insisting on two inches of the proper padding be put on the floor, the 5-ounce gloves he suggests are increased to 7 ounces and the number of rounds increased to 20.

Mr. Rogers' reason for introducing the bill he has offered is a desire to do away with prize-fighting and a repetition of the Jeffries-Johnson affairs. In this every right thinking sporting man interested in boxing is with him, for the old-time prize-fight must go with the latter-day reforms that are being enacted by every legislative body in this country. Rogers wants to be fair all around, however, if it is proved to him that a 20-round contest is not brutal and demoralizing I am sure he will accept an amendment to his bill.

OPPOSES MEASURE.

During the meeting the Rev. Mr. Lawrence of Sacramento appeared before the committee and talked against boxing. Like most others of his calling he is entirely opposed to prize-fighting and boxing and can see no difference in them. The reverend gentleman told of witnessing the Corbett-Sullivan fight many years ago and other contests of the years gone by while he was in the newspaper business, but he admitted that he knew nothing of the present-day game or the reforms necessary for its betterment. Mr. Lawrence just wanted it stopped because he did not think it was right. The opinions of thousands upon thousands of business and professional men who attend boxing matches amounted to nothing with him.

Mr. Squires and Mr. Johnson of San Francisco also appeared before the committee as protestants against boxing but both admitted they knew nothing of the game except that which they had read in the newspapers. Assemblyman Brown of San Mateo county appeared before the committee and entered a protest against the introduction of any bill favoring what he termed prize-fights, on the ground that he did not want the game resumed at Colma.

MADE ABLE ADDRESS.

Mr. Brown made an able address before the committee, but as the boxing bills as are at present introduced all do away with the possibility of boxing being held in districts like Colma, it would seem that he misunderstood the meaning of the bills.

Victor Spragia has a bill in the committee asking that a boxing commission be appointed to handle the boxing game. Mr. Spragia listened to the arguments regarding boxing, but as he said nothing regarding his bill no one at this time can tell what he intends to do with it. At any rate the committee on public morals was found to be fair and that is all that can be asked. I feel confident that the boxing game will receive due consideration at their hands and this is all that can be asked for.

SWIMMERS TO BE TESTED AT ST. MARY'S

To safeguard the use of the swimming tank at St. Mary's College tests have been in progress at the institution every evening. Last night fourteen in the second division passed and also five others. In the future no one will be allowed to use the tank unless he holds either a first or second certificate.

Those who went through their trial test last night were McCarthy, O'Connell, Hatt Heterito and Mauden.

For the second test, requiring both endurance and skill, the following were successful: Clahin, Hanneberg, O'Connell, Prenderville, Callaghan, O'Dea, Rowland, Rourke, Roth, Chuter, Bliss, Pistorest and Armstrong.

Three games were played on the basket ball court and the college 130-pound team was the only one to score a victory. The lighter teams of 110 pounds and 120 pounds were both defeated.

Oakland high 120 won from the college five in the first game, 29 to 18. The high school team excelled in goal shooting and kept the ball in their territory during the greater part of the game.

The 110-pound team of St. Peter's school had little difficulty in winning from the college team of that weight, 20 to 12.

In the last game the 130-pound team scored revenge by defeating the alumni team of St. Peter's at the same weight, 31 to 21.

TIGERS EASILY WIN MATCH AT DUCKS

A matched game of duckpins was played last night on the Fifteenth-street alleys between the Sharks and Tigers. It was a spirited and exciting contest. The Sharks, because of their greater practice, had little difficulty in winning all three games and the match by a margin of thirty-four pins.

The Tigers put up a hard battle, but were outclassed. Hassler was the only member of the defeated team who seemed to be in anything like good and consistent form. The Tigers are confident they will be able to take the measure of the Sharks with a little more practice. Following is the score:

TIGERS—	1	2	3	Total
F. Horodowl	70	78	84	232
J. Green	78	84	60	222
F. Feehan	79	69	90	238
J. Hasler	90	100	80	270
Totals	317	331	313	961
SHARKS—	1	2	3	Total
D. Murphy	84	83	88	255
F. Bichell	87	79	68	234
W. Dewey	77	82	83	242
T. Dickson	81	96	81	258
Totals	327	340	318	985

STANFORD 'VARSITY BALL PLAYERS OPEN SEASON.

STANFORD UNIVERSITY, Feb. 2.—After canceling the first three games on the baseball schedule, the Stanford varsity really opened the season today, taking a 3-to-1 victory from the Santa Clara College team in nine innings of play that was surprisingly good for so early in the season. There were many changes in the line-ups of both teams during the match as a trial of the material available was more desired than a long score. Stanford used three box artists—Enderlee, Swigart and Jones—in the order named. The Mission collegians pitted Girot for three innings and Barry for six. Enderlee and Barry were steady enough for a season-end performance and Achl, the cardinal backstop, batted for 1.000 and did neat work with the mask.

TENNIS PLAYERS TO ELECT NEW OFFICERS

UNIVERSITY OF CALIFORNIA, Feb. 2.—Owing to the absence of Captain Long from yesterday's tennis meeting, no election was held for the present season. Another meeting has been called for this afternoon at 4:15 o'clock at training quarters to transact that business. Lang will be present. Action will be taken in outlining the season's work, and in selecting a leader.

Considerable new material in the way of players is in sight for this term's activity.

RUSSIAN LION MATCHED.

NEW YORK, Feb. 2.—Announcement has been made that the wrestlers Zybsko and Hackenschmidt will meet in Madison Square Garden Thursday night, February 9. Hackenschmidt will undertake to throw the Pole twice within an hour and a half.

WINS DECISION.

ALBANY, N. Y., Feb. 2.—Jeff Clark of Philadelphia gained the popular decision over "Montana Jack" Sullivan, of Butte, in a ten-round bout last night.

CURED in FIVE Days

VARICOCELE
HYDROCELE
HERNIA
PILES
FISTULA
STRICTURE

DR. PALMER, Master Specialist.

I am always willing to wait for my fee until a cure is effected.

A true Specialist possesses skill, knowledge and experience, which are acquired in such a way that no other can share them. Experience is the only safe standard by which judgment may be valued. I have had ten years' experience. I have confined my efforts to less than a dozen different diseases, and there is no ailment belonging to this class that I cannot fully conquer. I make broad and definite claims. I tell you that I can cure you, even though others have failed. CERTAINTY OF CURE IS WHAT YOU WANT.

My claim to your confidence is my skill. I offer you health through scientific services. I have an established reputation which I personally protect by administering treatment myself. This is the way I cure quickly. I will prove my ability to cure you before asking pay for my services.

CONSULTATION FREE

Hours, 9 a. m. to 9 p. m. Sundays, 9 to 1 only. If you cannot call, write for my specially prepared diagnosis chart.

DR. PALMER & CO.

1015½ Broadway, S. W. Cor. 11th St., Oakland, Cal.

CHAMPIONS AT BILLIARDS AND WRESTLING

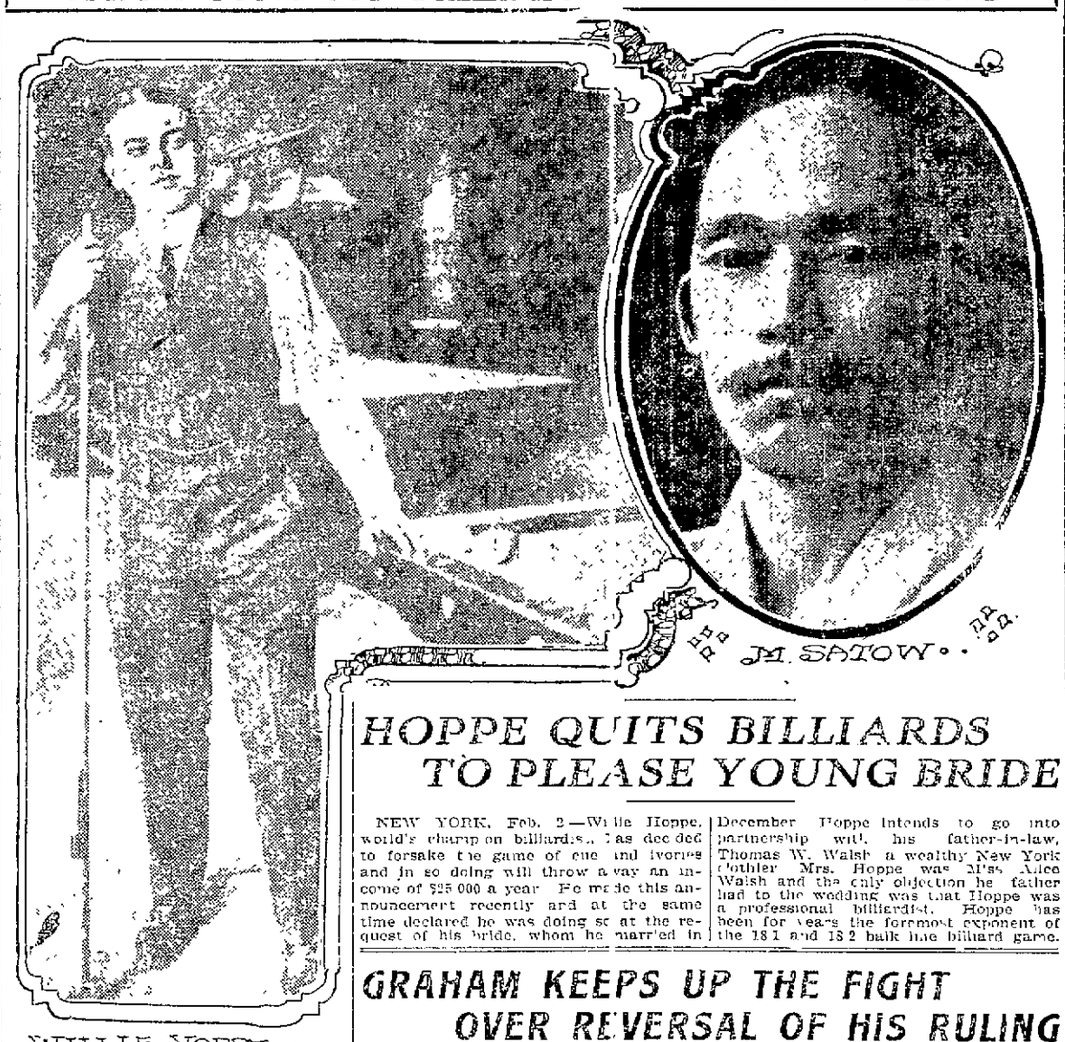

WILLIE HOPPE.

HOPPE QUITS BILLIARDS TO PLEASE YOUNG BRIDE

NEW YORK, Feb. 2.—Willie Hoppe, world's champion billiardist, has decided to forsake the game of cue and ivories and in so doing will throw away an income of $25,000 a year. He made this announcement recently and at the same time declared he was doing so at the request of his bride, whom he married in December. Hoppe intends to go into partnership with his father-in-law, Thomas W. Walsh, a wealthy New York clothier. Mrs. Hoppe was Miss Alice Walsh and the only objection her father had to the wedding was that Hoppe was a professional billiardist. Hoppe has been for years the foremost exponent of the 18.1 and 18.2 balk line billiard game.

GRAHAM KEEPS UP THE FIGHT OVER REVERSAL OF HIS RULING

The ruling of Secretary J. H. Farrell of the National Association of Minor Leagues in the Herling case is not to be allowed to stand in its present form if President Thomas F. Graham of the Pacific Coast League has his way in the matter.

With the definite information received yesterday from August Herrmann, chairman of the national commission, that the so-called supreme court of baseball has never had the Herling case before it and had made no ruling in the matter, Judge Graham now questions the right of Secretary Farrell, as a subordinate officer of the National Association of Minor Leagues, to reverse or modify any decision that had already been affirmed by the National Association.

To make sure on this point President Graham on Tuesday last sent the following telegram to Chairman Herrmann of the National Commission

GRAHAM'S TELEGRAM.

"San Francisco, January 31.

"August Herrmann, Chairman National Commission, Cincinnati, Ohio:

"The National Association at its annual meeting held in Chicago last November affirmed a ruling made by me in the Gus Hetling case. In addition to affirming my decision the association fined both the Portland club and the Spokane club the sum of $100 each.

"In the press dispatches of the Portland papers it was said that the commission, of which you are chairman, reversed the ruling of the National Association.

"Would you kindly inform me whether the Hetling case came before your commission? If it did not, is there any power vested in Secretary Farrell, a subordinate officer of the National Association to modify, change or reverse any ruling made by the National Association? This is a very serious matter, one which I trust you will look into carefully, in the interest of organized baseball, because if a subordinate is permitted to overrule a body that employs him, then our glorious game and the rules governing it are not surrounded with the safeguards to warrant absolute public confidence in its integrity and methods. Subdivision 5 of article 5 of the National Association agreement would mean nothing.

"Trusting that you will give this matter your attention,

"THOMAS F. GRAHAM,
President Pacific Coast Baseball League."

HERRMANN'S REPLY.

Chairman Herrmann's reply does not express an opinion on the rights and powers of Secretary Farrell of the National Association, but it states definitely that the National Commission has not considered the Hetling case and has made no rulings in the matter. It reads:

"Cincinnati, O., February 1, '11.

"Hon. Thomas F. Graham, President Pacific Coast League, Grant Building, San Francisco.

"Your telegram relative to the Hetling case received. This matter has not been before the commission at any time and no ruling has been made by us with respect thereto. Have notified Waller of Oakland.

"AUGUST HERRMANN,
Chairman National Commission."

On receipt of this telegram President Graham again telegraphed to Herrmann, asking him to reply in regard to Farrell's action.

BUNKER LEADS BALK LINE TOURNEY

R. B. Bunker is now leading the balk-line in the tournament at the Oakland billiard parlors. Bunker won his third straight game by defeating Morton. There were not many frills on his work, but at all times he was accurate, steady and judicious. His best effort was a neatly played run for 14 in the thirty-fourth inning, that restored his wavering nerves, for Morton had caught up and passed him in a five-inning spurt, which was his best showing of the contest. After that, Bunker retained his advantage to the finish.

Morton had not lost a game up to last night, but showed a tendency to break under the strain and was off his stroke nearly the entire game, most noticeably so on a number of easy draw shots and simple carams missed at close range. Both players showed the enthusiasm of the crowd with intervals of brilliantly executed shots.

Score: Bunker 125, high run 14, average 2-11-57. Morton, 99, average 1-46-56.

Tonight Guerrero will play Jones.

Dillon and Herr produced the best game to date of the pool tournament. Herr ran the entire fifteen in the first game and Dillon came back with fourteen in the second. The next three were divided, seven and eight each, Dillon getting the opening in the final frame and pocketed four and game. Score: Dillon 40, Herr 36.

Jiu Jitsu Expert Will Wrestle American

A wrestling match of particular interest will take place at the Dreamland Rink San Francisco, next Saturday evening, February 4, between A. Statow, the Japanese jiu jitsu wrestler, and C. F. Freeman, the St. Louis wrestler.

Statow is champion of Japan while Freeman is middleweight champion of St. Louis. There will be three rounds of thirty minutes' duration each and two falls out of three will decide who is the winner.

There will be four interesting preliminary bouts between Americans and Japanese.

CHICAGO TEAMS WILL START TRAINING VERY SOON.

CHICAGO, Feb. 2.—The Chicago American team will start for Mineral Wells, Texas, on its training expedition on February 27, one day sooner than was originally proposed.

President Comiskey yesterday received a communication from Mineral Wells announcing that the Commercial Club of that place has voted each player a Texas burro if the team finishes one, two or three in its coming league season. News also arrived that the ball park which was built especially for the "White Sox" is completed and ready for the initial workout.

SAYS THAT U. OF A. FACULTY PLAYS NO FAVORITES.

MADISON, Wis., Feb. 2.—In the current number of the Alumni Magazine of the University of Wisconsin, Professor H. C. Bunting gives his version of why Wisconsin is weak in athletics. He points out to the alumni that the professors do not lie awake nights planning how to cripple athletic teams, but that it is the scarcity of material and not faculty edicts which put a blight on different teams.

He disputes the statement that athletes are compelled to pass a higher scholarship test than other students and shows how all students are on an absolutely even basis.

WORLD-SWIMMING RECORDS SHATTERED BY CHICAGOANS

CHICAGO, Feb. 2.—Smashing two world's records and three American records, the Chicago Athletic Association swimmers defeated the team of the Northwestern University in the dual swimming meet held in the Chicago Athletic Association tank last night by the score of 49 to 31.

In the plunge for distance, George Johnson, of the C. A. A., went through the water in the sixty-foot tank in 24 4-5, bettering the world's record held by Hopkins, of the University of Pennsylvania, by 2 1-5 seconds.

Two records went by the board when Michael McDermott won the 100-yard breast yard mark in 1:12 1-5, the Chicago star clipping 1:3-5 seconds off the American mark and 2 seconds off the world's mark of Holman of England.

K. Huszagh, of the C. A. A., clipped one-fifth of a second off the American record held by Daniels for 40 yards, winning the event in 17 3-5. The Chicago relay team also established a new American record of 1:47 3-5 in the 160-yard breast stroke event.

CAMP EXPECTS FEW CHANGES TO BE MADE IN 1911 RULES

NEW HAVEN, Conn., Feb. 2.—Walter Camp, the Yale athletic adviser, last night said that he expected few changes to be made by the intercollegiate rules committee which begins its annual sessions in New York Friday night.

"I expect to see some changes created upon which will result in the simplification of the rules. Their workings have been complicated, as is natural for a new code, but I do not look for many alterations which will affect the play upon the field," said Camp. "It is clear the rule which forbade pushing and pulling last season was a decided development of the game, and I hope that it will be retained. I know of no movement to change it."

Mr. Camp was asked whether he had a report to make upon his investigation into football during the trip through the West during the season. He said that reference to it would probably be made during the session of the rules committee, but that no formal report would be presented.

PAULEY LOSES PRIZE BY MISSING A SPARE.

ST. LOUIS, Feb. 1.—Missing a spare in the ninth frame of his final game robbed Wm. Pauley of Sioux City, Iowa, of first place in the bowling singles today. Getting 221 pins in the first game and 200 in the second, Pauley started the third with 7 straight strikes. Then in the ninth frame he missed three pins and on his second shot dropped two of them. He finished, however, with the highest score of the day, rolling 674 but fell 7 pins short of the tournament record of 681 held by James Blouin of Chicago.

DE ORO WINS.

PHILADELPHIA, Feb. 2.—In the second block of 200 points, Alfred de Oro, champion pool player, last night defeated William Douglas, Pennsylvania champion, by 200 to 153. De Oro made a consecutive run of 37 and Douglas 36.

OAKS GET BOWSER.

CHICAGO, Feb. 2.—Disposition of players in the American League was announced yesterday by President B. B. Johnson. Chicago released Bowser to Oakland.

OPPOSE ATTEMPT TO BAR FRESHMEN FROM MEET

BERKELEY, Feb. 2.—The discussion in regard to the Stanford resolution brought up before the intercollegiate committee, which proposes to bar all first-year students from intercollegiate contests of any kind, is still the leading topic of athletic interest at the University of California.

It has been definitely stated that the California representatives would go to the next meeting under rigid orders to hold out against the proposal. The entire university is heartily against the move, which would practically diminish activities between Stanford and California by one-half.

HARRY LEWIS WINS.

PARIS, Feb. 2.—Harry Lewis, the American welterweight last night won from Blink McCloskey in what was scheduled to be a fifteen-round fight. McCloskey abandoned the contest after the third round as the result of an accident.

RACING MAN DEAD.

XENIA, O., Feb. 2.—John McCartney, 55 years old, well-known in racing circles, is dead at Jamestown, O., of apoplexy.

BACK BAY SPRINGS SURPRISE AND WINS AT ODDS OF 10 TO 1

As was indicated by the open appearance of the card yesterday, and as can be anticipated from now until two weeks hence, when the curtain rings down on the final scene of the thrilling show, "The Sport of Kings," now in its final performance at the Oakland popular pleasure park, the program yesterday was fraught with interesting numbers and many surprises. Only one favorite came home to gladden the hearts of the talent, the other five winners ranging in price from 5 to 10 to 1.

The most sensational event of the afternoon from a wagering standpoint was the big clean-up made on the victory of Back Bay in the second race. This "bird" making his first appearance was timed to the hour and won his race with ridiculous ease, never leaving his backers in doubt for a minute as to the ultimate result. The "killing" was a quiet one, only a small coterie of friends and stable connections of P. Sheridan and company, getting in on the secret. Most of the money was wagered at 10 to 1. A few wagers were registered at 20, but the men who were handling the commissions were so eager to place their wagers they did not give the layers an opportunity to offer their highest odds before they began sending in the checks and immediately the price receded to 8 and 7 to 1. While the layers lost heavily on the win of the Rubicon gelding, such prominent bookies as George Rose, Ambrose Dunne and others, congratulated themselves, and commented on the folly of the bettors in being so eager to take 10 to 1, when if they had allowed the wagering to get in full swing, they would have obtained 25 and 30 to 1, for their coin, to which price he undoubtedly would have receded had it not been for the hurried play on him.

This maiden was surely in a spot, and breaking to a flying start, cantered out in front like a jackrabbit being pursued by a pack of hounds. Gargan had the leg up and he never missed a stroke, riding the Sheridan trick with all that was in him, until they had landed safely past the finishing line. Gyptis, a 25 to 1 chance, was an easy second from Hand. Satchel the favorite.

Matador, sporting the colors of A. C. Henderson, easily took the field which opposed him in the distance affair into camp winning with ease after shaking off the leaders in the early running. The Masetto gelding was the first choice of the day to make good for the talent. He reveled in the going and responded with alacrity to Jockey McIntyre's clever ride. John J. Rogers finished resolutely, easily taking place honors from Merlingo.

An even dozen maiden three-year-olds paraded to the post in the initial scramble and after a hard stretch drive, Lucille Manley, at 5 to 1, got up in time to grab her graduation brackets by half a length. Tahoe ran a nice race, easily defeating Buxman for the place.

Despite the field of indifferent racers which paraded in the third, it resulted in a stirring contest throughout. Old Aunt Polly, at 15 to 1, and Harry Stanhope, quoted at 7 to 1, hooked up right after the start, and after a gruelling tussle the latter, under the strongest ride at the end, got up in time to score a head decision. Cavellena, a 100 to 1 chance, came from the clouds in the stretch to be third.

Lorn Provost, a 7 to 1 chance, was booted home by McBride in the fifth race, after a nip and tuck struggle with Abe Slupskey, another 7 to 1 chance, all through the stretch. Grace Q., the favorite, after being buffeted about, managed to get up in time to be third.

Jessup Burn, at 10 to 1, delivered the final blow to the talent, when he shot to the front at the rise of the barrier in the closing event and galloped all the way. Under a hard drive on the part of McIntyre, Doncaster, the favorite, managed to hold on long enough to grab the place by a nod from Lord Clinton.

Jockey J. McIntyre was the most consistent performer at the track yesterday. The crack rider put two winners over the plate—Harry Stanhope and Matador, the latter the only choice that made good. Kederis, Gargan, McBride and Pickens had the mount on the other successful equines.

CONFIDENT ALL PLAYERS WILL SHOW UP

Although five of the players with last year's Oakland team have not returned signed contracts, they are not considered hold-outs and President Eu Walters is confident they will fall in line when it is time to report for practice. The players who have not signed are Pitchers Nelson and Christian, Shortstop Wares, Second Baseman Cutshaw and Catcher Mitze.

It is known that two of the ball tossers would like to separate the Oakland management from a little more monthly remuneration. These two are Nelson and Cutshaw. They have had a talk with President Walters and although no definite agreement has been reached no difficulty is anticipated in obtaining their signatures to contracts.

NO TROUBLE.

"There is no trouble over these men that is worth mentioning," said Secretary McFarlin. "Of course, they all want more money, but they are not hold-outs. These ball players figure that they have nothing to lose by holding out their contracts, and they might possibly have something to gain. When the time comes you will see that they will all of them sign up and be on hand for spring training."

Naturally, if these players should hold out it would work an injury to the Oaks, but in the past players have held out for higher salaries and invariably have come to terms.

For the most part the contracts tendered by the Oakland club show raises, and in no cases have there been any cuts, although the work of certain of the men would have made such action entirely reasonable.

TENNIS STARS TO MEET IN TOURNEY

SAN DIEGO, Feb. 2.—From February 8 to 11 the annual tennis tournament at Coronado will be held.

Among the many players entered are Thomas C. Burdy, Maurice E. McLaughlin and Melville Long, all three of whom are in class C of the official ranking of the United States Lawn Tennis Association.

Among the famous women players in the tournament are the national champion, Hazel Hotchkiss, and Miss May Sutton, the world's champion. Miss Florence Sutton and Mrs. B. C. Bruce will also play in the tourney.

In order to give the women players of less prominence and experience in tournament playing a chance, a special tournament will be held for the women in which the above mentioned players will not be allowed to enter.

NEVADA'S ASSEMBLY MAY REPEAL THE FIGHT LAW.

RENO, Nev., Feb. 2.—A bill has been introduced in Nevada's Assembly for the repeal of the law permitting glove contests in this State, and if it becomes a law it will end all glove contests or prizefights, no matter what character. The bill has not yet come up for a vote in the Assembly, where it originated, but was referred to the committee on public morals. What the stand of the legislature will be in regard to the bill is not known, but it is thought that it will be passed.

The bill sought to be repealed was introduced during the term of office of Governor Sadler, in 1897. Under this law several championship contests have been fought, principal among which were the Corbett-Fitzsimmons fight at Carson City in 1897, the Root-Hart fight, in Reno; the Nelson-Gans fight, at Goldfield, and the Jeffries-Johnson fight at Reno.

CHAMPION BASKET-BALL PLAYERS VICTORIOUS.

BILLINGS, Mont., Feb. 2.—The Triple B basketball team of Billings, Western champions defeated the touring Hamiltons of Two Rivers, Wis., last night by a score of 31 to 11. The Hamilton club is composed of Wisconsin and Illinois stars.

Track Work Outs

Woodlander—One-half in :57.
Fire—One half in :56.
Rozen—Three-eighths in :42.
Sallie O Day—One-eighth in :13.
Chantilly—Three eighths in :42.
Mendoza—Three-eighths in :43
Electrowire—One quarter in :27.
Binocular—One mile in 1:56.
Pinplus—Three-quarters in 1:24.
Cold Spring—One quarter in :28.
Import—Five-eighths in 1:08 2-5.
Sugarmaid—One quarter in :27.
Burning Bush—One-quarter in :29.
Alchemist—One half in :58.
T. W. Clark—One quarter in :27.
Lady Rosellac—Three-eighths in :41.
Portarlington—One eighth in :13 2-5.

DR. JORDAN'S GREAT MUSEUM OF ANATOMY (GREATER THAN EVER)

Weakness or any contracted disease positively cured by the oldest specialist on the Coast. Established fifty years.

DISEASES OF MEN

Consultation free and strictly private. Treatment personally or by letter. A positive cure in every case undertaken.

Write for book, PHILOSOPHY OF MARRIAGE, mailed free (a valuable book for men).

DR. JORDAN, 966 Market St., Opposite Sixth S. F., CAL.

HELP FOR YOU

WEAK MEN

DR. HALL'S REINVIGORATOR stops all losses in 24 hours. You will feel an improvement from the first dose. We have so much confidence in our treatment that we could safely offer FIVE HUNDRED reward for any case we cannot cure. This secret remedy Enlarges Shrunken Organs, cures Emissions, Impotency, Varicocele, Prematureness, Gleet, Stricture, Kidneys, Lost Manhood, Drains in the Urine and all other terrible wasting effects of errors of youth or excess. $2 per bottle; three bottles, $5. Guaranteed to cure any curable case. Try it. Acts like magic. Call or address HALL'S MEDICAL INSTITUTE, 855 Broadway (upstairs), Oakland. Cal. Office hours 9 a. m. to 9 p. m.; Sundays 9 a. m. to 12 m.

Goat Lymph Double Strength Tablets (A Compound)

Nature's own remedy for depleted nerve force; for exhaustion; for debility; for insomnia; now prepared in most highly efficacious tablet form; per box. Lasts one month. Sold only by Owl Drug Co. stores in Oakland, Los Angeles & San Francisco.

Visit DR. HALL'S FREE MUSEUM OF ANATOMY

855 Broadway (upstairs), near Seventh, Oakland, Cal. Established in Oakland 25 years, curing

PRIVATE DISEASES OF MEN ONLY

CURES GUARANTEED.

EXAMINATION AND CONSULTATION FREE. GONORRHOEA, GLEET, STRICTURE, SYPHILIS, SORES, SWELLINGS, UNNATURAL DISCHARGES, VARICOCELE, LOST MANHOOD, PROSTATITIS QUICKLY CURED. RECENT CASES CURED IN A FEW DAYS. SEND FOR FREE BOOK.

Call or write Dr. Hall's Medical Institute, 855 Broadway (upstairs), Oakland, Cal. Hours—9 a. m. to 9 p. m. Sundays, 9 a. m. to 12 m.

Bald? Going to neglect your hair until it leaves you? Going to neglect your dandruff until you are bald? Certainly not. Then consult your doctor. Ask him about Ayer's Hair Vigor. It never stains or changes the color of the hair. J C Ayer Co Lowell Mass

FIRE DOES $150,000 DAMAGE IN GOTHAM

NEW YORK Feb 2—Damage estimated at $100 000 was done by a three alarm fire which destroyed the Joseph ?f Huber Color Works in Brooklyn this morning The firemen could do l t le to halt the progress of the blaze owing to the inflammable material in the building and the fact that the extended structure occupying a full city block was entirely of frame construction Their efforts were confined to preventing the blaze from communicating to adjoining blocks

LANDER TO EXPLORE UNKNOWN TERRITORY

RIO JANEIRO Jan 2—The government has appropriated $10 000 towards the expenses of the expedition which under the leadership of Henry Savage Lander the English explorer will travel the eleventh parallel of latitude between the Aragu ?a and Madeira rivers

Of the country to be visited and its Indian inhabitants practically nothing is known Lander is now here

LAND OFFICE RECEIPTS DWINDLE TO NOTHING

SEATTLE Feb 2—The Seattle Land Office for many years the most important in the United States now does so little business that last month the receiver and register received only $111 each These officers receive fees not salary and their positions were once among the fattest in the government service Now the public domain has nearly all passed into private ownership and there is talk of consolidating the Vancouver Olympia and Seattle land offices The receipts of the offices shrink with each succeeding month

Immediate Relief for Sprains, Bruises, Sore Throat, Colds, Croup

Here's What One Woman Says:

"I fell and sprained my arm and was in terrible pain I could not use my hand or arm without intense suffering until a neighbor told me to use Sloan's Liniment The first application gave me instant relief, and I can now use my arm as well as ever" —Mrs H B Springer, 921 Flora St, Elizabeth N J

MORE PROOF.

Mrs. Frederic Holden, of 220 Merriman Ave, Syracuse, N Y, writes: "We have found Sloan's Liniment a wonderful remedy in our home for rheumatism, cramps, sore throat. It has no equal We know by experience"

SLOAN'S LINIMENT

is a splendid remedy for rheumatism, lumbago, cough or cold and cramp At all dealers Price, 25c, 50c, and $1 00

DR. EARL S. SLOAN, BOSTON, MASS.

Report of Unclaimed Deposits
In The Oakland Bank of Savings, No. 46, at Oakland, Cal., as of January 1, 1911.

NAME Alphabetical Order—Surname First	Last Known Place of Residence or Postoffice Address	Alive or Dead	Amount
Van Voorhies Mrs D W	No address	Not known	$ 62 10
Bliss Mary E or W C	No address	Not known	84 10
Stewart William	No address	Not known	152 35
Hopkins Josephine E	No address	Not known	56 75
McNaughton May A	No address	Not known	221 25
Demartini Jennie or Mary	562 4th S	Not known	512 10
Soon Chin	355 9 St	Not known	135 45
Uhlick Julia A E or Charles A Clark	No address	Not known	50 10
Ricard Maria	1724 Chase St	Not known	52 20
Applegarth Mrs ?o L	1322 Harrison St	Not known	913 60
Baker Ann E	Franklin St Cor Oak St	Not known	561 30
Thro Alice F	1229 Broadway	Not known	589 30
Bizzini Antonio	Colombo Hotel Broadway	Not known	289 65

I W W Garthwaite the undersigned President of The Oakland Bank of Savings located at Oakland Cal do solemnly swear that the above is a full true and correct list of unclaimed deposits of said bank as of January 1 1911 in excess of $50 00 of depositors known to be dead or of depositors who have not made further deposits or withdrawn any moneys during the preceding ten years excepting such as are known to me to be living

W W GARTHWAITE President

Subscribed and sworn to this tenth day of January 1911 before the undersigned a Notary Public in and for said county

MAX W KOENIG

(Seal) Notary Public in and for said County of Alameda State of California

LEADING AMUSEMENTS

YE LIBERTY PLAYHOUSE DIRECTION H.W. BISHOP PHONES OAK.73, A3073 ENTIRE HOUSE 25 AND 50¢ ALL PERFORMANCES

TONIGHT—THIS WEEK ONLY
Matinees Saturday and Sunday
The Bishop Players [illegible] first time [illegible]

The Marriage of Wm. Ashe

The Dramatic Successes ... Mary A ... Ward's Novel ... six months in New York ... George

Monday Night—Lewis's Millions

SIGMUND BEEL
VIOLIN VIRTUOSO
Tomorrow Afternoon at 3 30
Seats $2 00 $1 50 in Orchestra 1000 in Balcony at $1 00 Now on sale at Box Office
Steinway Piano Used
Coming JOSEPH HOFMANN Pianist

OAKLAND Orpheum
12th and Clay Streets
Sunset Phone Oakland 711
Home Phone A-3 3
Matinee Every Day

SUPERIOR VAUDEVILLE!
[illegible]
Prices—Evenings 10c 25c 50c ... Box Seats $1 00 Matinees (except Sundays and Holidays) 10c 25c 50c

BELL
Matinee Daily at 2 45
Evenings at 7 45 and 9 20

San Pablo Ave Opp City Hall Park
Somehow or other our vaudeville program
Always Pleases
We aim to make it more so each week Better see the show tonight

RACING
New California Jockey Club
OAKLAND RACE TRACK—Racing Every Week Day—Rain or Shine Six Races Every Day FIRST RACE AT 1 40 p m
Admission Men $2 00 Ladies $1 00 Take street cars from any part of city transfer to San Pablo avenue
PERCY W TREAT, Secretary THOS H WILLIAMS President.

CITY AUDITORIUM PLANS UNDER DISCUSSION

Joint Meeting of Chamber of Commerce and Council Members Held.

INVOLVES BOND ISSUE OF A HALF MILLION

Special Election May Soon Be Called to Get Matter Before People.

A joint meeting of the progress and prosperity committee of the Oakland Chamber of Commerce and three representatives from the city council was held yesterday afternoon for the purpose of discussing plans and locations for the proposed new municipal auditorium Assistant Attorney O Brien and Walter D Reed the architect were also present

Councilmen Cobbledick Stachler and Baccus were the members appointed by the city council last Monday night to meet with the Chamber of Commerce committee in regard to the matter

Tentative plans were submitted by Architect Walter D Reed yesterday and were gone over by the committees The matter of site was also discussed and it was planned to include a bond issue of approximately $500 000 for the auditorium in the issue recently recommended by the city council for new school sites and buildings The school bond issue will total $2 193 000 and the addition of the sum required for the proposed auditorium will bring the sum up to at least $2 693 000

In regard to sites for the project several in different city parks were mentioned until O Brien called attention to the fact that lands which have been bought by bond issue by the city for parks cannot be used for any other purpose and therefore would not be available for the auditorium The only property at present owned by the city which seems possible as a site is that strip of ground in the willows between the new electric plant building and the museum which as it was bought by tax levy instead of a bond issue could be used for any purpose approved by the city

POSSIBLE SITES CANVASSED

A site at the head of Lake Merritt was also discussed but was objected to by several on the ground that transportation facilities to the more remote location might not be adequate for the huge crowds which it would be necessary to handle Secretary A A Denison of the Chamber of Commerce said that the site should also be chosen with a regard to the facilities for transportation of exhibits such as might be wanted in case of any fairs which might be held in the auditorium It should also be convenient to the hotels and business center of the city for the accommodation of visitors and residents alike

It was decided to refer the matter of a site entirely to the committee from the city council Attorney O Brien advised the meeting that it would not be possible for the city council to take definite action in the matter until the question of site had been settled

PLANS EXAMINED

The plans presented by Walter D Reed were examined by the committees The drawings showed a square building with four facades in Greek style Reed said that the building would cost about $500 000 exclusive of a site The Willows property beside the museum would cost at least $50 000 more as the ground was partly made ground and piling would have to be used

It was without doubt the best situation said he as it was in accordance with the plans for a civic center on Lake Merritt which have been discussed by Mayor Mott and a number of prominent citizens They provide for the purchase of a block of land bounded by Fifteenth Sixteenth Alice and Harrison streets for a public park the appropriation of sufficient ground to make a wide block in width connecting this portion of the city with the Sixteenth street station and the location of the various public buildings of the city around Lake Merritt This plan said Reed has been explained to Architect Hinbostel of New York and had been highly approved by him as a scheme for beautifying the municipality

REQUIRES LARGE SITE

Reed also said that one matter of the greatest importance in connection with the proposed auditorium was the acquiring of a site sufficiently large to permit of a park space surrounding it and giving an opportunity for the display of its architectural beauty and importance Too many buildings are spoiled by being set flush with the sidewalk where they can not be seen or approached as a whole The proposed plan for the auditorium had four handsome facades and each should have a chance to be seen Reed was in favor of the site on Lake Merritt where the surroundings would be in keeping and the vista across the lake would add much to the appearance of the whole

W L Gibson of the progress and prosperity committee moved that the sense of the committee be that the plans as at present submitted were approved by them with the addition of any improvements which might later be suggested The motion was passed

READY FOR PRESENTATION

The matter will be presented to the City Council next Monday night said City Attorney O Brien and if passed by them as an ordinance they can order a special election for the bond issue at their meeting two weeks later Ten days publication of the election will then have to be made and the election can be held thirty days later He thought it would probably prove to be a matter of three or four months before the election could be held

It was suggested that the bond should be incorporated with the school bond issue and approved by all present Councilman Cobbledick saying it could and should be done The members of the committees present were

From the city council Cobbledick Stachler and Baccus

Progress and prosperity committee C M Wood chairman J B Bull C F Gorman Hubert Visscher Fred Reed Charles Cole A A Denison W E Gibson Julius Abrahamson Assistant City Attorney W J O Brien and Walter D Reed architect

CIGAR PROPRIETOR HELD ON CHARGE OF MURDER

SAN FRANCISCO Feb 2—B A Woodward proprietor of a cigar store at the corner of McAllister and Fillmore streets was found guilty of murder by the coroner's jury sitting today in the case of Leo Lampman Lampman died at the Central Emergency Hospital with a fractured skull and it is alleged that Woodward administered the blow

CANDIDATES ARE ALL WORRYING

Delay in Charter Ratification May Nullify Candidates' Declarations.

Delay in the formal ratification of the new city charter of Oakland by the state legislature in Sacramento as a result of mistakes by the state printer in handling the document may be the occasion of throwing out all the declarations of candidacy filed with City Clerk Frank Thompson by candidates The word was received from Sacramento today that contrary to the general opinion the charter has not yet been formally ratified and so has not become law

Following the word from Sacramento City Engineer F C Turner who has announced himself for the place of Commissioner No 4 under the new charter requested City Attorney Ben F Woolner as to whether his declaration of candidacy filed with the city clerk is valid City Attorney Woolner has taken the matter under advisement and will report tonight at the meeting of the council committees

SCORE HAVE FILED

Close to a score of candidates have filed their formal declarations of candidacy with the city clerk This action is taken entirely under the provisions of the new charter and according to blanks and certificates prescribed in the charter By the provisions of the new charter it shall become law for the purposes of election of officers when ratified by the state legislature and for all other purposes July 1 1911 Since it has not as yet been ratified the provisions governing the election peculiar to the new organic law have not as yet become operative and the filing of official declarations would seem to be void

EVERHART LISTED TODA

The new charter has been informally approved by the legislature and the formal ratification is merely a technical matter It has been delayed by unavoidable mistakes in printing the document for the legislative files

Councilman Harold Everhart filed his declaration of candidacy for Commissioner No 4 today No 4 is the popular number on the list of commissionerships the largest number of candidates having filed on the fourth counter W S Argyn has filed his declaration for No 4 on the board of education

LOYAL ORDER OF MOOSE GIVE HOP

Fraternity Has Membership of 1000 in Oakland and Is Growing.

The first annual ball of the Loyal Order of Moose No 324 was held in Maple Hall last night with a large attendance The grand march commenced promptly at 9 o clock

The hall was tastefully decorated with ferns and evergreens the work of the committee which had spent some time in carrying out that feature An orchestra of eight pieces furnished the music for the occasion

The order which has a membership of 1000 initiated 925 candidates last Friday evening in Woodman hall Within a few days stock will be issued for the building of a suitable home for the organization which is expected to be completed by January 1 1912

The following had charge of the dance last night A B Moffit chairman D F Halloran J L Bonnell H R Elder E O Dagne E G Madigan T L Rowan, Dr W C Pruett

SURE ENOUGH CASE OF 'LOVE ME, LOVE MY DOG'

Julius Zabel poundmaster of Oakland has been a benedict for the last three months without the knowledge of his friends and acquaintances He met the present Mrs Zabel at his office where she had gone in company with her daughter and son-in law Henry Sonnenberger of 54½ Meade avenue in quest of a small canine which she had brought to this city from Chicago and which had fallen into the hands of the dog catcher

It was a case of love at first sight the principals say and a week after the first meeting the couple went to Stockton and there had the nuptial knot tied returning to their homes without imparting the information

RATIFICATION OF CLUB SITE TO FOLLOW BANQUET

Plans for the holding of a banquet by the members of the Athenian Club will be effected this afternoon at a meeting at which time also the proposition presented by the committee for the purchase of property at the corner of Fourteenth and Harrison streets upon which it is contemplated to erect a new club house will be discussed It is believed that the members will ratify the action of the committee

WRIGHT REPORTS ON TONA COMPANY SUIT

SAN FRANCISCO Feb 2—In the suit of the Foreign Mines Development company limited to foreclose a mortgage against the California Trona company Master in Chancery Wright reported today in the United States Circuit Court that the Trona company owed the development company $104 000 on the original mortgage and $102 375 on the profits that would have been made by the California concern had the former carried out its contract

PRESIDIO IN HANDS OF COLONEL WISSER

SAN FRANCISCO Feb 2—Relieving Col John A Lundeen who will sail on Monday for Manila to take command of the new artillery post at Corregidor Col John P Wisser coast artillery corps was placed today in command of the Presidio of San Francisco and the local artillery district

PRINCESS ADELAIDE IS FLOATED FROM MUD

SEATTLE Feb 2—The Canadian Pacific's seamship Princess Adelaide which went ashore in the mud at Appletree Point during a thick snowstorm last night came off entirely unharmed at high tide today and proceeded on her ——

Additional Sports

ENTRIES ANNOUNCED FOR BIG FOLLANSBEE HANDICAP

The following are the entries for the Follansbee handicap to be run Saturday February 4 for 3 year olds and up ward one mile and a furlong

—Bubbling Water	126
Arasee	119
Chester Krum	118
Spellbound	118
Sager	116
Stanley Fay	112
Edwin T Fryer	104
Markle M	103
Fort Johnson	103
Azo	102
Sea Cliff	102
Don Antonio	102
Great Jubilee	100
Michael Angelo	100
Whidden	100
Vene a Strome	100
Downpatrick	100
Colonel Jack	100
Southern Gold	100
Joe Gaitens	98
Belleview	98
School Marm	98
Apologize	98
Rocky O Brien	97
Daddy Gip	97
Eddie Dale	93
Elgin	96
Day Star	95
Endymion II	95
Dilec	95
Acumen	1
Miles	95
Creel	95
Sir John	95
Star Actor	94
Lotta Creed	93
Quality Street	93
Wap	90
Miss Le Lord	90
John O Lantern	90
Star Knight	90
Credorla	90
Old Mexico	90
Marigot	90
Court Lady	90
Duke of Ormonde	90
Colonel Ma uma	90
Ciex	88
Feather Duster	87
Zahra	85
Eulalia May	85
Tin Pay	85
Rimini	85
Fez	85
Altaree	84
The Bailiff's Daughter	84
Rinda	83
St Helier	82
Miss Greenwood	82
Belfast	82
Tahoe	82
Twickenham	80

STAGG TO URGE MODIFICATION OF THE FORWARD PASS RULES

CHICAGO Feb 2—Coach A A Stagg of the University of Chicago will be an advocate for football simplification at the annual meeting of the National Football Rules committee to be held tomorrow in New York He will leave for the East today prepared to urge the committee to avoid complications in 1911 statutes and free the game from some of the intricate regulations on the forward pass and on side kicking

Stagg will take with him the suggestions of a number of Western coaches and university officials who have sent him their ideas regarding the new rule book The consensus of opinion among the Western critics is that the 1910 rules should be allowed to stand except for minor changes in the forward pass and kicking rules

J. PLUVIUS FORCES GOLF PLAYERS TO BENCHES.

SAN DIEGO Feb 2—As a result of the heavy rain Tuesday which left the links in bad condition the beginning of the annual golf tournament for the championship of the Coronado County Club scheduled for yesterday was postponed until today Among the noted players entered for the tournament are Benjamin Thaw E S Armstrong A V McCormick A B Daniels Lucien Bouvet Lord Tweedmouth Lord Innes Ker Walter Dupee Major Ross Terry Barker Arthur Brander and Howard Douglass

The tournament is for a fine trophy presented by John D Spreckels It must be won three times by the same player to become his property

AMATEUR BILLIARD CHAMPIONSHIP ARRANGED.

NEW YORK Feb 2—Details as to the international amateur billiard championship at 18 2 balk line were arranged at a meeting of the committee of the National Association of Amateur Billiard Players yesterday The tournament will begin next Tuesday at the Liederkranz Club

The four entries received already are Charles F Conklin of Chicago Joseph Mayor of Philadelphia Albert Poensgen champion of Germany and J Ferdinand Poggenburg of this city

MANY NEW MEMBERS ENROLLED IN RELIANCE.

Many new members have been enrolled by the newly organized Oakland Athletic club which grew out of the defunct Reliance organization The club rooms are located at Thirteenth and Harrison streets and is proving a popular organization Manager Ed Walker has had long experience in directing athletic clubs and is now planning for a ladies night in the near future

TURF GOSSIP

Owner and Trainer E L Jones stood to win a small fortune had Meltondale made good in the closing race He backed his horse all over the ring at 50 to 1

* * *

Trainer Kim Patterson said yesterday that things look more than bright for racing at Tia Juana "And it's no pipe dream either" said the noted horseman

* * *

The largest Wednesday crowd of the season attended the races yesterday This may be accounted for as the lid is on tight in San Francisco

* * *

The defeat of Doncaster was a sad blow to the many who were in bad on the previous five races and tried to get some of their coin back on Trainer Doggie Smith's charge

* * *

Jockey Arthur Pickens who had the mount on Tessup Burn the winner of the closing race got his mount off on his toes and made every post a winning one

* * *

Jim Basey the most consistent colt and weight packer at Emeryville was shipped with others yesterday to Juarez

* * *

Lord Provost and Abe Slupskey had a hurling match coming through the lane in the fifth race The former got the verdict by a bump

* * *

Jockey J McIntyre carried off the riding honors yesterday The popular horse pilot steered in Manator and Harry Stanhope in their respective races

* * *

Rusmas was the best horse in the curtain raiser The Manila colt was the last to leave the post and when clear was running over horses and finished third

BOATING CLUB MEETS TO ARRANGE FOR EQUIPMENT.

BERKELEY Feb 2—The Boat Club met last evening to discuss matters of importance which have come up in relation to boating in the university The question of purchasing new equipment was brought up and referred to a committee Some new oars will have to be purchased immediately but the rest of the club's equipment is in good shape and it is probable that no new fixtures will be purchased until later in the season

The matter of holding the annual Boat Club smoker came up and after considerable discussion it was decided to hold the smoker as usual at the club's headquarters on the old ferry boat Amador which is moored in Oakland estuary The exact date of the event was not decided upon but the committee in charge of the affair will announce the date when the preliminary arrangements for the affair have been made

SHIBE TO CHRISTEN WORLD'S PENNANT PROPERLY.

CHICAGO Feb 2—President Ben Shibe of the champion Philadelphia Americans spent the day here closeted in conference with President B B Johnson of the American League and President C A Comiskey of the Chicago Americans

The announcement that followed the conference was that Shibe would welcome the world's pennant in a befitting manner by being host at a banquet to be given here on the night of the American League's schedule meeting February 14

* * *

Matador was the long favorite that looked the judges in the eye during the afternoon

* * *

Big Tom Flynn and his following bowed a banner of the long men when Russeau finished out of the money in the opening race

* * *

Owner and Trainer Pat Sheridan put one under the wire here when Black Bay won the second race in a common canter

CURING CATARRH

Accept Our Advice and Try This Remedy at Our Risk.

Catarrh is a disease of the mucous membrane The mucous membrane is one may say the interior lining of the body Catarrh therefore may exist in any part of the system

When the catarrhal poison attacks the mucous membrane inflammation and congestion are produced and nature fails to throw off the accumulated poisons The organ which has been afflicted ceases to perform its proper function as nature intended it should The result is complication upon complication which may lead to other even more serious afflictions

We honestly believe Rexall Mucu Tone will do wonders toward overcoming catarrh It is made from the prescription of an eminent physician who made a long study of catarrh and who has great success with this remedy was an enviable one

We want you if you are a sufferer from catarrh in any form to give Rexall Mucu Tone a thorough trial Use it with regularity and persistency for a reasonable time then if you are not satisfied come back and tell us and without question or formality we will hand back to you every cent you paid us This is certainly the fairest offer that anyone could make and should attest our sincerity of purpose It comes in two sizes prices 50 cents and $1 00 Remember you can obtain it only at the Owl Drug Co Inc Tenth and Washington Thirteenth and Broadway Sixteenth and San Pablo

Save Money Avoid Pain

Teeth Extracted Without Pain

Acknowledged to be the easiest and best painless extractors in Oakland Until Jan 31 1911 we have decided to make our best sets of teeth for $3

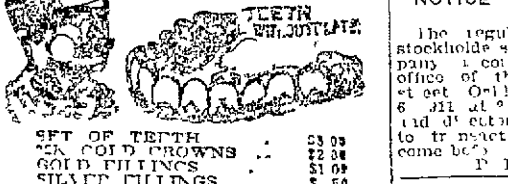

SET OF TEETH	$3 00
22K GOLD CROWNS	$2 00
GOLD FILLINGS	$1 00
SILVER FILLINGS	$ 50
BRIDGEWORK	$2 00

No charge for extracting when teeth are ordered A written guarantee for 20 years with all work

BOSTON DENTAL PARLORS.

1155½ WASHINGTON ST

HOURS—Week days, 9 to 9; Sundays, 10 to 2.

Specialist For Men

Twenty five years experience If you have a special disease weakness of a Blood Skin or Nervous Disease come and have my advice FREE of charge My great experience in such ailments enables me to cure men in ONE HALF the time and for ONE HALF the fee of any other doctor No matter who has failed now to cure your case I always prove my skill before I ask for one cent BLOOD POISON cured in a few days by the latest European method WEAKNESS cured without drugs Stricture and Varicocele cured without pain in 10 days My treatment for PROSTATE BLADDER and KIDNEY diseases has brought back health and happiness to hundreds Low fees easy payments and certain cures have made me the leading specialist for men Call or write for free chart Strictly private

DR. MAY 1068 Broadway, Oakland, Cal.

Protect Yourself!

AT FOUNTAINS, HOTELS, OR ELSEWHERE Get the Original and Genuine

HORLICK'S MALTED MILK

"Others are Imitations"

The Food Drink for All Ages

RICH MILK, MALT GRAIN EXTRACT, IN POWDER

Not in any Milk Trust

Insist on "HORLICK'S" Take a package home

LEGAL

In the Superior Court of the State of California in and for the City and County of San Francisco

In the matter of the estate of Charles Farley an insane person

No 10106 Dept No 0

Notice is hereby given that under and pursuant to an order of the Superior Court of the State of California in and for the City and County of San Francisco duly made and entered on the 11th day of January 1911 in the above entitled matter authorizing empowering and directing James R Keith the guardian of the person and estate of the above named Charles Farley an insane person, to sell at private sale the interest of said Charles Farley in the said hereinafter described real property the said guardian will on or after Saturday the 18th day of February 1911 sell at private sale and for cash in gold coin of the United States payable upon delivery of deed by said guardian all the right title interest and estate of the said Charles Farley the above named insane person in and to those certain lots tracts or parcels of land or in or to either of them, situate lying and being in the City of Oakland County of Alameda State of California and particularly described as follows to wit

I Lot No 5 in Block No 01387 in Roberts & Wolfskill Tract Map No 3 as laid down and delineated upon a map of said tract on file in the office of the Recorder of the County of Alameda State of California

II Lot No 6 in Block No 01387 in Roberts & Wolfskill Tract Map No 3 as laid down and delineated upon a map of said tract or file in the office of the Recorder of the County of Alameda State of California

Terms and conditions of sale The said above described real property will be sold as a whole or in separate lots for cash in gold coin of the United States ten (10%) per cent of the amount of the sale price of said property will be payable on acceptance of bid by the said guardian and the balance thereof on confirmation of said sale by the said Superior Court and delivery of deed by said guardian Deeds and all instruments of title at the expense of the purchaser or purchasers Bids or offers for the above-described property or for any part thereof must be in writing and will be received at the office of John J O Toole rooms 446-447 Mills Building in the City and County of San Francisco or may be delivered to said guardian personally at his place of business No 322 Montgomery street in the City and County of San Francisco or may be filed with the Clerk of the said Superior Court at any time after the first publication of this notice and before the making of the sale of said property

Dated this 31st day of January 1911

JAMES R KEITH

Guardian of the Person and Estate of Charles Farley an insane person

JOHN J O TOOLE

Attorney for the Guardian of the Person and Estate of Charles Farley an insane person

NOTICE OF TIME SET FOR PROVING WILL ETC

In the Superior Court of the County of Alameda State of California

In the matter of the estate of Charlotte Sproule deceased

Notice of time set for proving will etc

Notice is hereby given that a petition for the probate of the will of Charlotte Sproule deceased and for the issuance to Catherine Sproule and Sarah Jane Sproule of letters testamentary thereon has been filed in this Court and that Monday the 6th day of February A D 1911 at 10 o clock A M of said day at the Courtroom of Department No 1 of said Court, at the Court House in the City of Oakland and in said County of Alameda has been set for the hearing of said petition and proving said will when and where any person interested may appear and contest the same

Dated January 23 1911

JOHN P COOK Clerk

By W E Adams Deputy Clerk

W S ANGWIN

Attorney for Petitioners, 969 Broadway, Oakland

NOTICE OF TIME SET FOR PROVING WILL ETC

In the Superior Court of the County of Alameda State of California

In the matter of the estate of C M T Parker deceased

Notice of time set for proving will etc

Notice is hereby given that a petition for the probate of the will of C M T Parker deceased and for the issuance to Myrtle B Parker of letters testamentary thereon has been filed in this Court and that Tuesday the 14th day of February A D 1911 at 10 o clock A M of said day at the Courtroom of Department No 4 of said Court at the Court House in the City of Oakland in said County of Alameda has been set for the hearing of said petition and proving said will when and where any person interested may appear and contest the same

Dated January 27 1911

JOHN P COOK Clerk

By W E ADAMS Deputy Clerk

CROSBY & RICHARDSON

Attorneys for Petitioner 1003½ Broadway, Oakland Calif

NOTICE TO CREDITORS

Estate of Otto A Heese deceased

Notice is hereby given by the undersigned administrator with the will annexed of the estate of Otto A Heese, deceased to the creditors of and all persons having claims against the said deceased to exhibit them with the necessary vouchers within four (4) months after the first publication of this notice to the said administrator at the office of Abe P Leach room 113 Union Savings Bank Building Oakland California which said office the undersigned selects as his place of business in all matters connected with said estate of Otto A Heese deceased

H B MEHRMANN

Administrator with the will annexed of the estate of Otto A Heese deceased

Dated Oakland January 12 1911

ABE P LEACH

Attorney at Law Union Savings Bank Bldg Oakland Attorney for Administrator

NOTICE TO CREDITORS

Estate of May Nelson deceased

Notice is hereby given by the undersigned administrator with the will annexed of the estate of May Nelson deceased to the creditors of and all persons having claims against the said deceased to exhibit them with the necessary vouchers within four months after the first publication of this notice to the said administrator at the office of Wm R Geary ... Oakland Calif which said office the undersigned selects as his place of business in all matters connected with said estate of May Nelson deceased

H I NICHOLS,

Administrator with the will annexed of the estate of May Nelson deceased

Dated Oakland January 4th 1911

WM R CLARY

20th F 12th st Oakland Attorney for Administrator

NOTICE OF REGULAR ANNUAL MEETING

The regular annual meeting of the stockholders of the Columbian Oil Company a corporation will be held at the office of the company No 406A 13th street Oakland Cal Monday February 6 1911 at 2 o clock P M to elect officers and directors for the ensuing year and to transact such other business as may come before the meeting

F P MACDONALD Secretary

NOTICE

Notice is hereby given that the annual meeting of the Union Carpenters Hall Association will be held at Carpenters Hall 6 Twelfth street Oakland Cal on Tuesday February 7 1911 at 8 o'clock for the purpose of electing a board of directors for the ensuing year

Union Carpenters Hall Ass'n

JOHN MARONDY Secretary.

P. TAYLOR, President.

Waterfront News

WHALERS GETTING READY FOR SEASON

[illegible]nty of Lumber Coming in From Northern Ports.

The steamers Zinfandel and St Helena unloaded cargoes of carbide yesterday at Adams wharf. Both vessels belong to the American Hawaiian Steamship Company's fleet and their cargoes are consigned to the Union Carbide Sales Company.

The conveyer which has been installed by the Oakland Dock and Warehouse Company at Adams wharf is finding favor with shippers and was used in unloading the Zinfindel and St Helena.

The lumber schooner Daisy, Captain Smith, arrived in port yesterday with 110,000 feet of lumber for the Hogan Lumber Company. The Fifield also arrived in Oakland harbor with 100,000 feet of lumber for the same concern. Both vessels docked at Adams wharf.

WHALER PREPARING FOR CRUISE.

The whaler John & Winthrop is the first whaler in the harbor to commence preparing for her summer work. She was towed to the Moore & Scott shipyards yesterday by the tug Restless. There she will be given a thorough overhauling. After the work on her is finished she will go to San Francisco to [illegible] her [illegible] and crew.

The whalers will commence going out about the beginning of March.

The steamers Dallas and San Pedro finished unloading at the Sunset Lumber Company's docks yesterday and left the harbor.

10,000 UNIONISTS JOIN IN PARADE OF PROTEST

DENVER, Feb 2.—Ten thousand members of labor organizations of Colorado including nearly 2000 women paraded the streets of Denver today in the demonstration against Judge Greely W. Whiteford who recently sentenced a number of striking coal miners from Routt county to a year in jail for contempt of court in alleged continued assaults on strikebreakers. Judge Whiteford's action has resulted in a petition for impeachment being filed in the legislature.

California Senators Certain of Result

Flint and Perkins Declare There is Slight Chance of a Filibuster in Upper House.

WASHINGTON, Feb 2.—According to an opinion expressed today by Senator Perkins of California the chances of filibustering in the Senate when the Panama Pacific Exposition matter comes up are slight. Senator Flint also expressed it as his opinion that opposition to San Francisco will be little.

THIRD WARD REPUBLICANS HOLD ENTHUSIASTIC RALLY

The mass meeting held by the old Third Ward Republican club at Lawlor hall, Seventeenth and Peralta streets last night was one of the largest political meetings held in Oakland for some time. R. D. Holmes, candidate for Commissioner No. 3, was one of the principal speakers of the evening, his remarks being confined in the most part to the improvement of West Oakland.

Other speakers were City Auditor George E. Gross, Supervisor John F. Mullins, Councilman A. P. Stiefvater, Councilman Matthew P. Bronner and G. M. Lawlor, who presided in the absence of the president, Dr. R. E. McCracken.

SAN FRANCISCO SOCIETY

SAN FRANCISCO, Feb 2.—The engagement is announced of Miss Camille Lytton, daughter of Mrs. M. A. Lytton of this city and Laurence S. White of Kent, England. Mr. White is a member of the Claremont Country Club. The wedding will be followed by a tour of England.

* * *

The largest and most pretentious of today's receptions will be given at the Fairmont Hotel by Mrs. David Henderson and Miss Sarita Henderson for two hundred friends. The gray room has been attractively decorated with fruit blossoms, jonquils and violets for the occasion. Mme. Cailleau will sing for the guests to the accompaniment of Sir Henry Heyman's orchestra.

LIVERPOOL RAISE BOOMS WHEAT

Corn Speculations Leaned Toward the Bull Side of the Market.

CHICAGO, Feb 2.—There was a general scramble to buy wheat today upon receipt of news that the Liverpool market had risen because of firmness on this side and for the reason that forecasts of Argentine shipments were smaller than expected. The opening here was [illegible] to [illegible] higher. May started at 96[illegible] to 97[illegible] a gain of [illegible] and steadied at [illegible].

Lack of demand for cash wheat led to a reaction. The close was easy with May at 96¼@96[illegible] a net loss of [illegible].

The corn speculative sentiment leaned to the bull side. Large clearances and comparatively small receipts were the main factors. May opened ¼c to [illegible] up at 50¼c to [illegible] but reacted to 50¼@50[illegible].

Increased offerings from the country especially Iowa and Nebraska resulted in a backset. The close was easy with May at 50c, the same as last night.

Oats advanced on covering by corn traders who had sold wheat too heavily during the previous session. Oats opened [illegible] higher at 33¾c to 33¾c, falling back later to 33[illegible]@33[illegible].

Hog products acted a little firmer with grain and the absence of good buying on the part of the packers. First sales were unchanged to [illegible] higher with May options at $18 2½ to $18 15 for pork, $9 75 to $9 7½ for lard and $9 70 for ribs.

The closing quotations were as follows:

Wheat—May 96¼@96⅜c; July 94⅛c; September 92⅝c.

Corn—May 50c; July 51c; September 51⅞c.

Oats—May 33@33⅛c; July 32⅞c; September 22⅝c.

Pork—May $18 3[illegible]; July $1[illegible] 82½.

Lard—May $9 8[illegible]; July $0[illegible].

Ribs—May $9 8[illegible]; July $9 65; September $9 70.

Rye—Cash No 2 8[illegible]c.

Barley—Cash 6[illegible]@9[illegible]c.

Timothy—Cash $8 25@10 2[illegible].

Clover—Cash $10@14 [illegible].

MINING STOCKS

Furnished by Zadig & Co., Stock Brokers, 324 Bush St, S. F.

Morning Session, Thursday, February 2. CLOSING QUOTATIONS.

COMSTOCKS.

	Bid	Ask		Bid	Ask
Ophir	1 2[illegible]	1 [illegible]0	Sierra Nevada	26	27
Mexican	1 [illegible]	1 [illegible]0	Utah	06	
Gould & Curry	1[illegible]		Bullion [illegible]	09	
Best & Belch	32		Exchequer		15
Con Virginia	[illegible]8	[illegible]0	Segregated Belcher		10
Savage	14		Overman		25
Chollar	12		Union	51	52
Potosi	2[illegible]		Jula	15	
Hale & Norcross	18		Caledonia	29	
Crown Point		70	Challenge Con		10
Yellow Jacket	31	35	Occidental	41	
Con Imperial	03		Andes	09	10
Alpha	09		Scorpion	11	12
Confidence	45				

TONOPAH.

	Bid	Ask		Bid	Ask
MacNamara	0[illegible]		North Star	06	07
Tonopah Ex	1 02 ½		West End		59
MacNamara	[illegible]8		Rescue Consol	10	11
Midway	[illegible]0		Jim Butler	28	
Belmont	8 00				

GOLDFIELD.

	Bid	Ask		Bid	Ask
Gold Cons		6 70	Atlanta		14
Sandstorm	08		Great Bend	01	
Columbia Mt	02		Red Top Ex	03	
Jumbo Ex	21		Florence	1 [illegible]0	
Booth	0	06	Com Fraction	12	14
Blue Bull	01		Great Bend An		01
Silver Pick	0		Kewanas	06	
Blue Bell	01	0[illegible]	Frickerjack		0[illegible]
Dixie	16		Lone Star	02	
C O D	09	10	Yellow Tiger		0[illegible]
Oro	04				

BULLFROG.

	Bid	Ask		Bid	Ask
Bonnie Clare	02		Tramp Cons		04
Mayflower Cons	06		Homestake Kings		08
Montgomery Mt		01	Golden Fuela		1 3[illegible]

RAWHIDE.

	Bid	Ask
Coalition	02	

MANHATTAN.

	Bid	Ask		Bid	Ask
Manh Cons		04	Mustang Manh	03	04
Manh Dexter	0[illegible]	0[illegible]	Mineral Hill		01

OTHER DISTRICTS.

	Bid	Ask		Bid	Ask
Round Mt	41		Eagle's Nest		04
Nev Hills	2 [illegible]		Fairview C Bldr		04
Pitts S Peak	80		Fairvw Hallst		0[illegible]

SALES.

100 Montana	0[illegible]	500 Kewanas	06
2000 McNamara	18	1000 O O	04
100 Tonopah Ex	1 02½	000 Red Top Ex	04
300 Belmont	8 00	1000 Do	03
00 Jumbo	06	1000 Mayflower	06
3000 Do	0[illegible]	1000 Do	06
500 Jim Butler Ex	25	1000 Mustang	0[illegible]

MATRIMONIAL CLUB IS GOOD BURLESQUE

The Matrimonial Club will be given in Hamilton Hall February 10 with a cast of thirty five young people from the First Methodist church under the personal direction of the author, Miss Susan P. Fletcher of New York. This will be the 11th performance of this entertainment within the last five years. It is a burlesque of a woman's meeting and is one continual laugh. Besides the fun some very good music will be enjoyed. The Arca Quartette, composed of Mr. Edgar S. Williamson, Al Williams, Harry Richards and John Sullivan, are to render a few numbers.

WILL GIVE EVENING DEVOTED TO MUSIC

An evening of ensemble music will be given by Mr. and Mrs. Samuel Savannah, violinists, and Miss Cora W. Jenkins, pianist, at the Jenkins school of music, 12[illegible] Ranowi[illegible] avenue, Monday evening, February 6. A large number of invitations have been issued and the affair promises to be a treat to music lovers. The program will begin promptly at 8 o'clock.

TAKES WIFE BACK ON THREE MONTHS' TRIAL

SAN FRANCISCO, Feb 2.—Whether it was the ham and eggs which reached his heart as well as his stomach the other day or whether the subtle influence of Julie Graham, borne of long experience, had its effect, George Lumley consented to take back his wife Abbie on a three months' trial when the couple appeared in court this morning.

ACTION ON BALLINGER-PINCHOT REPORT TAKEN

WASHINGTON, Feb 2.—The long awaited action of the House committee on agriculture on the Ballinger-Pinchot investigation report was taken today, the committee reporting that the bills to carry out the investigation report being already pending it had no function to perform and asked to be discharged.

JACKSON HATCH IS SEEKING HIS LIBERTY

SAN JOSE, Feb 2.—Attorney Jackson R. Hatch, who was convicted for embezzling funds from Mrs. Sarah Sage, has appealed to the Supreme Court for a writ of habeas corpus. The application to the Appellate Court shortly after his conviction was denied by that tribunal.

PIEDMONT CIRCLE WILL GIVE PARTY THIS EVENING

Piedmont Circle No. 160, C. O. S. of A. O. F., will give a whist party at Pythian Castle, Twelfth and Alice streets this evening. Various prizes will be awarded the successful players.

POLICE TO BLOCKADE

SAN FRANCISCO, Feb 2.—Declaring his belief that a percentage poker game is being run at Franzini's resort on Mason street and that no other gambling is at present in existence in the Central district, Captain of Police Duke today detailed Policeman King to blockade the premises from 4 p. m. to midnight daily. King is to be armed with a search warrant in case admittance is denied at any time.

NEW YORK STOCK LIST

The following quotations of prices of stocks in the New York Stock Exchange are from J. C. Wilson, member of the New York Stock Exchange, with offices in the Mills building, Montgomery and Bush streets, San Francisco.

Sales	Stocks	High	Low	Bid	Ask
	Am Agriculture	51¾	51½	[illegible]	51¾
	Do pfd			10[illegible]	105
	Allis Chalmers			5⅝	8½
500	Do pfd	33¾	33	3[illegible]	[illegible]
200	Amalg Copper	66⅞	64⅝	[illegible]	66⅞
2700	Am Beet Sugar	43	42¼	42⅝	42[illegible]
	Do pfd			[illegible]	[illegible]
1700	Am Can Co	10	9⅞	[illegible]	10
1800	Do pfd	82¼	81⅝	[illegible]	82
2400	Am Car & F Co	50⅝	50⅛	[illegible]	[illegible]
500	Do pfd	118⅛	118	[illegible]	118[illegible]
2900	Am Cotton Oil	61¼	60⅝	[illegible]	61
	Am Hide & L			4	4½
	Do pfd	23⅝	23⅛	3[illegible]	24
1100	Am Ice Securities	22½	22	1[illegible]	22
900	Am Linseed	12	12	[illegible]	12[illegible]
	Do pfd				33[illegible]
1500	Am Locomotive	42¼	42	1[illegible]	42[illegible]
	Do pfd			[illegible]	110[illegible]
17900	Am Smelt & R O	81½	80	[illegible]	81
100	Do pfd	0[illegible]	108	[illegible]	106
2300	Am Sugar	[illegible]	117¾	[illegible]	[illegible]
	Do pfd			[illegible]	120
200	Am Steel Found	46¾	46⅛	6½	4[illegible]
5500	Am Tel & T Co	46¾	14[illegible]	[illegible]	140[illegible]
200	Am Tob pfd	9	9[illegible]	[illegible]	9
400	Am Woolen	33⅞	32[illegible]	3	3[illegible]
	Do pfd	94⅝	94	[illegible]	94
1500	Anaconda	40¼	39⅞	10	40
500	Atlantic C Line	123¾	123⅜	1 3	123[illegible]
8200	A T & Santa Fe	107⅛	106[illegible]	[illegible]	106[illegible]
300	Do pfd	102½	102½	[illegible]	102
	Bethlehem Steel	33½	33¼	3½	[illegible]
	Do pfd			2[illegible]	6[illegible]
700	Balt & Ohio	106⅝	106 [illegible]	1 0[illegible]	106[illegible]
	Do pfd				90
5000	B R T	78⅝	78⅛	8[illegible]	8[illegible]
500	Canadian Pacific	209⅝	209	[illegible]	209[illegible]
5800	C & O	85⅝	85⅛	[illegible]	8[illegible]
	C & A			9	34
	Do pfd			2	54
300	C & G W	23⅝	23¼	[illegible]	24
200	Do pfd	45⅞	46	47[illegible]	[illegible]
2700	C & N W	150	149[illegible]	[illegible]	50
20500	C M & St P	32¼	131⅞		132[illegible]
100	Do pfd	[illegible]	[illegible]		155½
3100	Central Leather	33⅞	32¼	32[illegible]	33
900	Do pfd	104	103½	[illegible]	104½
	Central of N J			0	280
	C C C & St L			61⅜	61[illegible]
	Do pfd			[illegible]	100
3900	Colo Fuel & Iron	30¼	35½	[illegible]	36
	Do pfd			10½	
	Co H C & I				4
700	Colo Southern	59¾	59½	59¾	59[illegible]
	Do 1st pfd			76½	
	Do 2d pfd			74	7[illegible]
14500	Con Gas	144[illegible]	143	14	144[illegible]
	Corn Products			14	14½
	Do pfd	79¼	[illegible]9	79⅜	80
900	Del & Hudson	1[illegible]1⅞	170	70¾	1 1[illegible]
100	D L & W			10	
1700	D & R G	[illegible]	31¼	32[illegible]	3[illegible]
1500	Do pfd	72	70⅞	[illegible]	71[illegible]
7200	Distill Securities	37½	36¼	36⅞	36[illegible]
100	D luth S S & A	13	13		
4900	Erie	30¼	29⅞	29⅞	30
2700	Do 1st pfd	40½	48¼	48⅜	49
500	Do 2d pfd	38¼	36⅞	38⅝	3[illegible]
600	General Electric	1 [illegible]¼	15[illegible]	15[illegible]	15
900	Gt Northern Ore	64⅜	62⅞	63½	[illegible]
11000	Gt Northern pfd	131¼	129[illegible]	129[illegible]	1[illegible]
300	Illinois Central	1[illegible]	135[illegible]	1[illegible]	13[illegible]
3700	Interboro Met	20[illegible]	19¼	19[illegible]	1[illegible]
10700	Do pfd	5[illegible]	[illegible]	[illegible]	[illegible]
600	Internat Harv	116¼	116	115¼	116
600	Do pfd	123¼	123½	123½	123
300	Internat Paper	13½	13	13	13⅛
	Do pfd			57¼	[illegible]
600	Internat Pump	41¾	41¼	41⅝	41½
100	Do pfd	[illegible]	8[illegible]	85	8[illegible]
600	Iowa Central	19⅞	19½	19½	2[illegible]
700	Do pfd	32[illegible]	32⅞	32⅞	3[illegible]
900	K C Southern	35	34¾	34⅝	3[illegible]
300	Do pfd			6[illegible]	6[illegible]
1600	L & N	146½	145⅞	146	14[illegible]
600	Mackay	9[illegible]	94	94½	9[illegible]
	Do pfd			[illegible]	[illegible]
	Manhattan			48	14[illegible]
700	Mexican Central	37¼	37	37¼	3[illegible]
	Minn & St L			[illegible]	27
	Do 1st pfd			[illegible]	[illegible]
100	M St P & S S M	138	138	13[illegible]	[illegible]
	Do pfd			148½	149
3400	M K & Texas	3[illegible]	3[illegible]	35[illegible]	3[illegible]
500	Do pfd	6[illegible]	6[illegible]	66	6[illegible]
	Missouri Pacific	4	2[illegible]	51[illegible]	3[illegible]
5700	National Lead	[illegible]9	5[illegible]	5[illegible]	[illegible]
	Do pfd			10[illegible]	109
700	National Biscuit	125¼	124¾	124½	1[illegible]
	Do pfd	12[illegible]	126⅞	1[illegible]	12[illegible]
1100	Nevada Con	[illegible]	18¾	18[illegible]	19
	N Y Air Brake			[illegible]5	[illegible]6
8400	N Y Central	115	114¼	114[illegible]	115
	N Y C & St L			[illegible]	66
	Do 1st pfd			104	109
	Do 2d pfd			80½	95
900	N Y N H & H	150	149⅞	149[illegible]	1 0[illegible]
1500	N Y Ont & W	44⅞	43	43[illegible]	43¾
1000	Norfolk & West	107[illegible]	106¾	106[illegible]	107
	Do pfd			83	[illegible]
700	North American	[illegible]	[illegible]	[illegible]	2
44300	Northern Pacific	128	[illegible]	27[illegible]	1[illegible]
	Omaha			1[illegible]	1[illegible]
	Do pfd			[illegible]	[illegible]
	Pacific Coast			[illegible]	1[illegible]8
1300	Pacific Mail	[illegible]	28	[illegible]	[illegible]
1000	Pacific Tel & T	[illegible]4	[illegible]	[illegible]	[illegible]
	Do pfd			90	[illegible]
22100	Penn R R Co	130⅛	1[illegible]	130	130[illegible]
2000	Peoples Gas	108	107	107¼	10[illegible]
	Pittsburg Coal			19	[illegible]
	Do pfd			6[illegible]	[illegible]
	P C C & St L			98⅞	100
	Do pfd			100	11[illegible]
1700	Pressed Steel Car	33½	3[illegible]	3[illegible]	3[illegible]
300	Do pfd	97¼	97⅜	97[illegible]	98[illegible]
800	Pullman Co	161½	161	161	162
3500	Ry Steel Spg Co	37½	35	37¼	37½
	Do pfd	98¼	98	98[illegible]	1 0[illegible]
131400	Reading	160⅞	156[illegible]	1[illegible]	1 9[illegible]
	Do 1st pfd			90[illegible]	90[illegible]
	Do 2d pfd			9[illegible]	1[illegible]0
1900	Republic S & I	3[illegible]	34½	14 [illegible]	
	Do pfd			98[illegible]	9[illegible]
7500	Rock Island Co	31¼	3[illegible]	3[illegible]	3[illegible]
00	Do pfd	6[illegible]	61¾	6[illegible]	[illegible]
	Sears Roebuck			180	1[illegible]
300	Sloss S S & I Co	[illegible]4¼	53[illegible]	[illegible]3	
	Do pfd				112½
100	St L & SF 1st pfd			64½	
1300	Do 2d pfd	48¼	42¼	42[illegible]	43
1500	St L & S W	31⅞	30¼	31	31[illegible]
1000	Do pfd	67¼	66	67¼	68
17000	Southern Pacific	121¼	120¼	120[illegible]	1 0[illegible]
7100	Southern Ry	28⅞	25	28⅞	28⅞
2900	Do pfd	66⅞	6[illegible]	6[illegible]	6[illegible]
4900	Tenn Copper	36¼	30	30[illegible]	3[illegible]
2400	Texas Pacific	28⅝	28	28½	29¼
100	Third Avenue			10¼	0[illegible]
300	Tol St L & W	23⅜	22[illegible]	2[illegible]	[illegible]
200	Do pfd	[illegible]	[illegible]	1 4	2[illegible]
800	Twin City R T	111	110[illegible]	1 0[illegible]	111
72700	Union Pacific	180⅝	17[illegible]	1[illegible]	1[illegible]
300	Do pfd	94	94	9[illegible]	94⅜
600	U R R of S F	4[illegible]	44[illegible]	4[illegible]	44⅜
100	Do pfd	[illegible]0¼	[illegible]0	[illegible]	[illegible]0
	U S Cast Iron P			[illegible]	1[illegible]
100	U S Realty			[illegible]	60
1100	U S Rubber	42¼	41[illegible]	4[illegible]	42
400	Do 1st pfd	11[illegible]	111	111[illegible]	111[illegible]
	Do 2d pfd	7[illegible]	[illegible]	[illegible]	7
123100	U S Steel Cor	81[illegible]	80[illegible]	81[illegible]	81⅜
1800	Do pfd	120⅜	1[illegible]0	120[illegible]	12[illegible]
5900	Utah Copper	48[illegible]	4[illegible]	46[illegible]	4[illegible]
3[illegible]0	Va Car Chem Co	6[illegible]	6[illegible]	6[illegible]	57⅜
	Do pfd			12[illegible]	120
4200	Wabash	1[illegible]	10	1[illegible]	1[illegible]
4300	Do pfd	30¼	30	3[illegible]	3[illegible]
	Wells Fargo Ex			1 4	1 0
600	West Maryland	1⅞	[illegible]1	5[illegible]	[illegible]
1100	Western Union	7[illegible]	[illegible]	7	7[illegible]
700	Westinghouse	70	[illegible]	6[illegible]	[illegible]0
2100	W & L E	[illegible]	[illegible]		
2100	Do 1st pfd	15	1[illegible]	1	1
	Do 2d pfd			[illegible]	[illegible]
	Wisconsin Cen			[illegible]	[illegible]
22100	Lehigh Valley	180¼	179	179[illegible]	179[illegible]
7100	Goldfield Con	6⅞	6[illegible]	[illegible]	[illegible]

8 3[illegible] 00—Total shares sold. Bonds 4 02 000.

Call loans—Opening 2½ per cent, high 2[illegible] per cent, low 2[illegible] per cent, last 2½ per cent, ruling rate 2¼ per cent, closed at 2[illegible] 2¼ per cent.

BOND LIST.

	Bid	Ask		Bid	Ask
Atch gn 4s	98[illegible]	99	Wash Ib [illegible]	6	
Do cv 4s	108¾	1[illegible]	West P c 5s	9[illegible]	93
B & O 4s	98[illegible]	99	Jap 4s	90	90
B R T 4s	83¾	84	Do [illegible] 4	[illegible]	0
Co [illegible] 5s	78	9[illegible]	Do 2 4½	94	94[illegible]
US Rlty 5s	89	90	U S reg 2	100[illegible]	101
R T col 4s	74⅝	[illegible]	Do Coup	100[illegible]	101½
S P ref 4s	9[illegible]	[illegible]	U S reg 3	102[illegible]	103
Do cvl 4s	92½	92[illegible]	Do Coup	10[illegible]	103[illegible]
Do cv 4s	98[illegible]	99	U S reg 4	11[illegible]	11[illegible]
U P 1st 4s	100¼	103[illegible]	Do Coup	11	1[illegible]
Do cv 4s	10[illegible]	10[illegible]	Panama [illegible]	100	
U S S [illegible] 5	104[illegible]	10[illegible]	Denver [illegible]		9[illegible]
Cntl Ry 4s	[illegible]0	[illegible]3	Armour 4[illegible]	93[illegible]	93½

COTTON MARKET

NEW YORK, Feb 2.—Cotton closed quiet 10 points lower; middling uplands 1[illegible] 8[illegible]c do [illegible]; in 10c. No sales.

Futures closed barely steady. Closing bids: February 14 4c; March 14 64c; April 14 78c; May [illegible]; June 14 82c; July 14 8[illegible]; August 14 53c; October 13 49c; December 13 34c.

The quotations today were as follows:

Option	Open	High	Low	Close
February				14 4[illegible]@14 [illegible]0
March	14 60	14 70	14 [illegible]	14 [illegible]4@14 6[illegible]
April				14 [illegible]@14 7[illegible]
May	14 8[illegible]	14 88	14 8	14 82@14 88
June				14 8[illegible]@14 83
July	14 86	14 90	[illegible]8	14 8[illegible]@14 8[illegible]
August	14 [illegible]	14 [illegible]	1[illegible]	14 [illegible]@14 4
October	13 [illegible]4	13	[illegible]	13 [illegible]@13 [illegible]0
December	13 40	13 40	[illegible]3	13 [illegible]@13 36

LIVE STOCK MARKET

CHICAGO, Feb 2.—Cattle—Receipts estimated at [illegible]000; market 10c to 20c lower; beeves $4 80@6 80; Texas steers $4 50@[illegible] 70; Western steers $4 [illegible]@[illegible] 70; stockers and feeders [illegible] 70@[illegible] 60; cows and heifers $2 60@[illegible] 80; calves $6@8 [illegible].

Hogs—Receipts estimated at 2[illegible]000; market slow, 5c to 10c off; light $7 30@7 [illegible]; mixed $7 25@7 65; heavy $7@7 [illegible]0; rough $7@7 1[illegible]; good to choice heavy $7 15@7 [illegible]0; pigs $7 40@[illegible]; bulk of sales $7 80@7 46.

Sheep—Receipts estimated at 1[illegible]000; market steady; native $2 40@[illegible] 30; Western $2 [illegible]@4 30; yearlings $4 40@5 50; lambs—Native $4 25@6 10; Western $4 2[illegible]@6 05.

HEAVINESS SHOWN IN ACTIVE STOCKS

Large Buying Orders for Reading Sends the List Up.

NEW YORK, Feb 2.—Some heaviness was shown by the active stocks at the opening of the market today. Northern Pacific and Canadian Pacific receded ⅝ each and Louisville and Nashville lost a full point. United States and Union Pacific declined over ½ point. St. Paul and Great Northern Ore Certificates advanced 1 each. Colorado and Southern ½ and Amalgamated Copper ⅜.

The market had a slight setback but the appearance of large buying orders for Reading, the Hill stocks and the Copper group rallied the list briskly. Amalgamated Copper advanced 1⅛ and Great Northern preferred and several specialties 1.

Reading and Missouri Pacific were the prominent points of strength in the noon hour. The weakness displayed by the market was attributed chiefly to a large reduction in the short interest owing to the general covering on the recent advances. A rise in Missouri Pacific revived discussion of a possible change in management. Hill stocks were sold heavily. Northern Pacific sagging more than 2 points below yesterday's closing.

A buying movement in Union Pacific was begun in the noon hour and the stock rose 1⅝. Reading crossed 160 making its raise 1⅞. These movements affected the whole list which rallied sharply.

Trading fell off considerably in the afternoon session, although the market continued to harden. United States Steel advanced a point to 81¼ and stocks of local public utility corporations were stronger as well as various low priced specialties.

The market closed active and barely steady.

Further irregularity was shown in the last hour, the active issues rising and falling within fractional limits, the list showing an uncertain undertone suggestive either of realizing for profits or renewal of short selling. Most of the speculative leaders were under pressure in the final dealings, particularly United States Steel, Union Pacific and Reading, which lost the greater part of their gains. Pennsylvania was bought heavily at an advance of over a point and American Sugar jumped 3 points.

Bonds were steady.

SAN FRANCISCO STOCK AND BOND EXCHANGE

J. C. Wilson, Stockbroker.

Morning session, Thursday, February 2.

MISCELLANEOUS BONDS.

	Bid	Asked
American River Elec Co 5s	[illegible]	
C [illegible] Central Gas & Elec 5s	100½	
Cal Gas & E Gen M & C T 5s	98¼	
California Wine Assn 5s	[illegible]3	
Central Cal Traction Co 5s	91½	
City Electric Co [illegible]s	90⅝	
Contra Costa Water Co 5s		98½
Los Angeles Ry 5s	105⅝	
Market St Cable 6s	101	
Do Ry 1st Con Mtg 5s	97½	98¾
Northern Cal Ry [illegible]s	101	
Oakland Traction Con 5s	97½	98¾
Omnibus Cable Ry 6s	10[illegible]	
Pacific Tel & Tel Co 5s	9[illegible]¾	98
Peoples Water Co 5s	68⅛	69
Sacramento Elec G & Ry 5s	102	
S P Branch Ry of Cal 6s	123	
S V Water Co 4s	89⅞	90¼
United R R of S F 4s	70[illegible]	

WATER STOCKS.

	Bid	Asked
Spring Valley Water Co	49⅝	50

GAS AND ELECTRIC STOCKS.

	Bid	Asked
City Electric Co	61¾	
Mutual Power Co		62½
Oro Water L & P Co	6[illegible]	
Pacific Lighting Co common	65	

INSURANCE STOCKS.

	Bid	Asked
Pacific Coast Casualty Co		187½

BANK STOCKS.

	Bid	Asked
Anglo & L P Nat Bank	152	
Bank of California N A	205½	
Central Trust Co of Cal	119½	
First National Bank of S F	217½	

POWDER STOCKS.

	Bid	Asked
Giant Con Co	85	86

SUGAR STOCKS.

	Bid	Asked
Hawaiian Com & Sugar Co	33⅜	
Hutchinson Sugar Plant	13⅞	
Onomea Sugar Co	32¼	
Paauhau S P Co	18⅜	19½

OIL STOCKS.

	Bid	Asked
Amalgamated Oil Co	30	
Associated Oil Co	4[illegible]	
Palme Oil Co	1 50	

MISCELLANEOUS STOCKS.

	Bid	Asked
Alaska Packers Assn	88	
California Wine Assn pfd	82¾	83[illegible]
Do common	50	
Pacific Tel & Tel common	53	54
Philippine Tel & Tel	23	24

MORNING SALES.

2000 Pacific Electric 5s	103
4000 California Gas & Elec 5s	99
1000 City Electric 5s	91
7000 Pacific Tel & Tel 5s	97⅞
4000 United R R of S F 4s	71
10 Anglo L P Bank	162¼
100 California Wine Assn pfd	83
10 Do common	60
200 Palme Oil Co	1 00

AFTERNOON SALES—FEB. 2.

1000 Cal Gas & E Gen M & C T 5s	99¾
1000 California Wine Assn 5s	93
11000 Pacific Electric Ry Co 5s	103¼
000 Pacific Tel & Tel Co 5s	97[illegible]
000 S V Water Co 4s	90½
1000 United R R of S F 4s	71
6 Spring Valley Water Co	49⅝
100 City Electric Co	62
20 Associated Oil Co	45[illegible]
25 California Fruit Canners Assn	106
100 California Wine Assn pfd	83¼
200 Do common	60
70 Pacific Tel & Tel common	53½

SAN FRANCISCO STOCK EXCHANGE—OIL

Morning Session, Thursday, February 2. CLOSING QUOTATIONS.

	Bid	Ask		Bid	Ask
Amalg Oil	30 00		Pac States P	2[illegible]	30
Amy		85	Paraffine	80	
Assoc Oil	45 00	4[illegible] 40	Palmer	1 4[illegible]	1 50
Brookshire	1 00	1 1[illegible]	Palmer Union	[illegible]3	[illegible]
Cal Seabr			Peerless		4 [illegible]0
Caribou	1 3[illegible]	1	Piedmont		10
Claremont	1[illegible]		Pinal	4 10	
Col Mckwh	1 00	1 0	Premier	70	73
Col Natl		21	Republic	43	4[illegible]
Cons Midway	1[illegible]	1	S F & McK		25 00
Fresno s	30	0[illegible]	Section 25	28 [illegible]0	
Ie Lake	1 10	1 2	Silver Tip	1 00	1 80
Empire		2	S W & B		30
E os	10	[illegible]	Sterling	2 00	2 15
Illinois	18	[illegible]2	Sun Monarch	[illegible]0	
Maricopa Ntl		30	Turner	1 05	1 40
Maricopa 36	1 80		Union	104 00	106 00
McKittrick	1		United Oil		80
Monte Cristo	2 30	2 35	Wolverine	40	
New Midway	10		W K Oil Co	2 00	
New Pa Pet	4[illegible]	50	Yellowstone		30
Occidental	20		Storage ctfs	34	35

SALES.

200 Caribou	1 3[illegible]	300 Palmer	1 50
100 Palmer	1 47½	800 Do	1 50
00 Do	1 50	400 Palmer Union	54
00 Do	1 50		

AFTERNOON SALES—FEB. 2.

200 Brookshire	1 00
00 Consolidated Midway S [illegible]	16
[illegible] Palmer	1 50
00 Palmer Union	54

GRAIN AND PRODUCE MARKET

CHICAGO, Feb [illegible].—The quotations today were as follows:

WHEAT—PER BUSHEL.

Option	Open	High	Low	Close
May	$ [illegible]	$ 97⅛	$ 96¼	$ 96¼
July	[illegible]4⅛	94⅜	93⅜	93⅞
September	[illegible]	[illegible]	[illegible]	92⅞

CORN—PER BUSHEL.

Option	Open	High	Low	Close
May	[illegible]	[illegible]0⅜	49⅞	50
July	[illegible]	[illegible]		51
September	[illegible]	[illegible]	1⅞	[illegible]1⅞

OATS—PER BUSHEL.

Option	Open	High	Low	Close
May	3[illegible]	33½	32[illegible]	33
July	32¾	33⅛	32⅞	32⅞
September	32⅞	32⅝	3[illegible]	3[illegible]

PORK—PER BARREL.

Option	Open	High	Low	Close
May	18 15	18 40	18 12½	18 37½
July	1[illegible] 70	17 8[illegible]	17 7[illegible]	17 82½

LARD—PER 100 LBS.

Option	Open	High	Low	Close
May	9 7	9 83	9 75	9 8[illegible]
July	9 60	[illegible]	9 6[illegible]	[illegible]

SHORT RIBS—PER 100 LBS.

Option	Open	High	Low	Close
May	[illegible]	9 8[illegible]	[illegible]	9 85
July	9 [illegible]	9 6	9 4[illegible]½	[illegible] 65

DAILY MOVEMENT OF PRODUCE.

Articles	Receipts	Shipments
Flour, barrels	25 800	1[illegible] 200
Wheat, bushels	83 600	18 900
Corn, bushels	308 700	428 100
Oats, bushels	330 600	218 300
Rye, bushels	1[illegible]0 000	1[illegible]1 000
Barley, bushels	99 000	66 200

MONEY AND EXCHANGE.

NEW YORK, Feb 2.—Money on call steady 2[illegible]@2½ per cent; ruling rate 2½ per cent; closing bid 2½ per cent; offered at 2¾ per cent.

Time loans stronger; 60 days [illegible] per cent; 90 days 3½ per cent; six months 3[illegible]@3¾ per cent.

Close: Prime mercantile paper 4 to 4½ per cent.

Sterling exchange firm with actual business in bankers' bills at $4 83@4 8325 for 60 day bills and at $4 862[illegible] for demand.

Commercial bills $4 8[illegible]@4 82[illegible].

Silver 52[illegible]c.

Mexican dollars 4[illegible]c.

Bonds—Government and railroads, firm.

Shipping News and Marine Intelligence

SUN, MOON AND TIDES

United States Coast and Geodetic Survey—Tables show time and height of high and low water at Fort Point, entrance to San Francisco bay. For Oakland (city water front) add 40 minutes standard time.

February 2 to February 8.

Date	Time H W	Ft	Time L W	Ft	Time H W	Ft	Time L W	Ft
2	2 03	5 0	[illegible] 26	2 4	1 12	[illegible] 0	[illegible] 47	0 4
3	2 30	[illegible] 1	8 18	2 1	2 10	4 [illegible]	8 [illegible]	1 0
4	3 00	5 1	9 14	1 7	3 10	4 [illegible]	9 08	1 7
5	3 30	5 2	10 10	1 2	4 40	3 [illegible]	9 [illegible]	2 2
6	4 10	5 4	11 18	0 8	6 3[illegible]	3 [illegible]	10 4	2 8
7	5 00	5 5	12 30	0 3	8 10	[illegible]	11 40	3 2
8	6 00	[illegible] 6	1 38	02	9 20	4 [illegible]		

Thursday, February 2.

Sun rose 7 14	Sun sets 5 33
Moon sets	9 04 p m
First quarter	February 6 at [illegible] 18 a m
Full moon	February 13 at [illegible] p m

MOVEMENTS OF STEAMERS

Steamers due to arrive and depart from San Francisco for the next few days are as follows:

ARRIVE.

Steamers	From	Due
Watson—Seattle and Tacoma		Feb 2
Pomo—Point Arena		Feb [illegible]
Roanoke—San Diego		Feb [illegible]
Yale—Los Angeles ports		Feb [illegible]
Maitai—Wellington N Z via Tahiti		Feb 3
Siberia—Hongkong via Yokohama and Honolulu		Feb 3
Bear—Portland and Astoria		Feb 3
Beaver—Los Angeles ports		Feb 3
Geo W Elder—Portland and Astoria		Feb 4
Santa Clara—Eureka, Arcata, etc		Feb 4
Brunswick—Fort Bragg		Feb 4
Pennsylvania—Ancon		Feb 4
Niagara—Yokohama		Feb 4
Noyo—Grays Harbor		Feb 4
Harvard—Los Angeles ports		Feb [illegible]
G W Fenwick—Ancon		Feb [illegible]
City of Topeka—Eureka, Arcata, etc		Feb [illegible]
Buckman—Seattle and Tacoma		Feb [illegible]
Sea Foam—Mendocino and Point Arena		Feb [illegible]
Coronado—Grays Harbor		Feb [illegible]
City of Puebla—Puget Sound ports		Feb 5
M F Plant—Coos Bay		Feb [illegible]
Governor—San Diego and way ports		Feb 6
City of Sydney—New York via Acapulco		Feb 6
Yale—Los Angeles ports		Feb 6
Wilhelmina—Honolulu		Feb [illegible]
Hanalei—Los Angeles ports		Feb [illegible]
Isthmian—Salina Cruz via San Diego		Feb 7
Hilonian—Honolulu		Feb 8
Coos Bay—San Pedro and way ports		Feb 8
Arctic—Fort Bragg		Feb 8

DEPART.

Steamer	For	Sail
Mariposa—Tahiti		Feb 2
Santa Monica—Grays Harbor		Feb [illegible]
Newburg—Grays Harbor		Feb 2
City of Topeka—Eureka		Feb [illegible]
Governor—Los Angeles ports		Feb [illegible]
Yale—Los Angeles ports		Feb 3
Northland—Willapa		Feb [illegible]
Pacific—Coquille		Feb 3
Daisy—Willapa Harbor		Feb 3
J B Stetson—Los Angeles ports		Feb 3
Umatilla—Victoria and Puget Sound		Feb 3
Hanalei—Los Angeles ports		Feb [illegible]
Roanoke—Astoria and Portland		Feb 3
Bee—Seattle, Tacoma and Everett		Feb 3
Enterprise—Hilo direct		Feb 4
Lurline—Honolulu, Kahului, Port Allen		Feb 4
San Jose—Ancon		Feb 4
Sierra—Honolulu direct		Feb 4
Geo W Elder—Los Angeles ports and San Diego		Feb 4
Olson and Mahony—Ancon direct		Feb 4
Arctic—Fort Bragg		Feb 4
Watson—Seattle and Tacoma		Feb 4
Norwood—Los Angeles ports		Feb 4
Harvard—Los Angeles ports		Feb 4
Washington—Astoria and Portland		Feb 4
Beaver—Astoria and Portland		Feb [illegible]
Pomo—Point Arena and Albion		Feb 5
Coronado—Los Angeles ports		Feb [illegible]
City of Puebla—San Diego and way pts		Feb 6
Bear—Los Angeles ports		Feb 6
Santa Clara—Eureka, Arcata, etc		Feb 6
Yale—Los Angeles ports		Feb 6
Curacao—Mexican ports		Feb [illegible]
City of Topeka—Eureka, Arcata, etc		Feb [illegible]
Maitai—Wellington N Z via Tahiti		Feb 8
Nippon Maru—Hongkong via Honolulu and Yokohama		Feb 8
Governor—Victoria, Puget Sound, Alaska		Feb 8
Hanalei—Los Angeles ports		Feb 8
Buckman—Seattle and Tacoma		Feb 8
Sea Foam—Point Arena and Mendocino		Feb 8
Brunswick—Fort Bragg		Feb 8

Shipping News of Oakland Harbor

Following were the arrivals and departures of vessels at Oakland harbor for the last twenty-four hours:

ARRIVED.

Adams Wharf.

Stmr Daisy, 3[illegible]0 tons, Smith, from Grays Harbor, 110 M ft lumber.

Stmr Fifield, 440 tons, Jensen, from Coquille River, 100 M ft lumber.

Hogan's Wharf.

Stmr Daisy, 379 tons, Smith, from Grays Harbor, 200 M ft lumber.

D. K. Wood Lumber Company's Wharf.

Stmr J J Loggie, 2[illegible]0 tons, Johnson, from Eureka, 80 M ft lumber.

Stmr Fifield, [illegible] tons, Jensen, from Bandon, 80 M ft lumber.

Sch A[illegible], [illegible]18 tons, [illegible], from Hoquiam, 800 M ft lumber.

De Fremery Wharf.

Stmr Newberg, 3[illegible] tons, Norberg, from Grays Harbor, [illegible] M ft lumber.

Long Wharf.

Stmr M F Plant, 641 tons, Burtiss, from Coos Bay, 20 M ft lumber and 1 aft [illegible] freight.

Stmr Daisy, [illegible] tons, Smith, from Portland, 1[illegible]0 M ft lumber.

Stmr Fulton, [illegible] tons, Jacobson, from Portland, 10[illegible] M ft lumber, 800 railroad ties.

Stmr J J Loggie, 2[illegible]0 tons, Johnson, from Eureka, 1[illegible]0,000 shingles.

Stmr San Pedro, 359 tons, Benedictson, from Albion, [illegible]0 M ft lumber.

Stmr Nehalem, 30[illegible] tons, Fletgen, from Port[illegible] and 284,000 laths, 20 M ft lumber.

SAILED.

Hogan's Wharf.

Stmr Northland, February 1.

Stmr Fifield, February 1.

E. K. Wood Lumber Company's Wharf.

Stmr Fifield, January 31.

Long Wharf.

Stmr Fifield, January 31.

Stmr Brunswick, January 31.

Stmr Daisy, January 1.

Stmr J J Loggie, January 3.

Stmr San Pedro, January 31.

Stmr Nehalem, January 1.

BUTTER, EGGS, CHEESE

SAN FRANCISCO, Feb 2.—Butter—Fancy creamery [illegible]0, seconds 20c, fancy dairy [illegible]c.

Eggs—Store [illegible]c, fine ranch 29c.

Cheese—New 14@1[illegible]c, Young Americas 1[illegible]@15½c.

NEW YORK, Feb 2.—Butter—Firm; creamery specials 28c, extras [illegible]; state dairy, common to finest 17@[illegible].

Cheese—Steady, unchanged.

Eggs—Easy; fresh gathered, selected extras 22@[illegible]c, do firsts [illegible]c, [illegible] for firsts [illegible]c.

COPPER MARKET

NEW YORK, Feb 2.—Copper—Quiet; spot and March 11 90@12 10c.

Lead—Dull 4 40@4 50c New York.

Bar silver 52⅛c.

WOOL MARKET.

ST LOUIS, Feb 2.—Wool unchanged; territory and Western 21@[illegible]c, fine 1[illegible]@19c, fine 12@13c.

LIVERPOOL GRAIN

LIVERPOOL, Feb 2.—Close: Wheat—March 7s [illegible]d, May 7s [illegible]d. Weather [illegible] firmly.

LEGAL NOTICES

NOTICE OF TIME SET FOR PROVING WILL, ETC.

In the Superior Court of the County of Alameda, State of California.

In the matter of the estate of Frederick Senram, sometimes called Frederick Sinram, deceased.

Notice of time set for proving will, etc., and application for letters of administration with will annexed.

Notice is hereby given that a petition for the probate of the will of Frederick Senram, sometimes called Frederick Sinram, deceased, and for the issuance to Bertha A. Sneathen of letters of administration with the will annexed has been filed in this Court, and that Wednesday, the 15th day of February, A. D. 1911, at 10 o'clock A. M. of said day, at the Court room of Department No. 4 of said Court at the Court House in the City of Oakland, in the County of Alameda, has been set for the hearing of said petition, when and where any person interested may appear and contest the same and show cause if any they have why said petition should not be granted.

Dated Feb 1, 1911.

JOHN P. COOK, Clerk.

By W. W. CRANE, Deputy Clerk.

BENJAMIN F. BERGEN, Attorney for Petitioner, 1003½ Broadway, Oakland, Cal.

Private Wire—Chicago, New York. Western Union Code.

J. C. WILSON

MEMBER NEW YORK STOCK EXCHANGE, CHICAGO BOARD OF TRADE, THE STOCK AND BOND EXCHANGE, SAN FRANCISCO.

Main office Mills Bldg., San Francisco. Branch offices—Palace Hotel (main corridor), San Francisco; Hotel Alexandria, Los Angeles; Hotel Del Coronado.

Correspondents—Harris, Winthrop & Co., 25 Pine st., New York; 2 The Rookery, Chicago.

M. & F. M. & F.

OFFICIAL LIST

OF THE

Original Nacional Co.,

OF SAN FRANCISCO

The Original Little Louisiana Co. and the Original M & F Company

ESTABLISHED JANUARY 1857

Wednesday, February 1, 1911.

No	Prize	No	Prize	No	Prize
3[illegible]	10	52	10	68	25
103	10	140	10	149	50
1[illegible]3	10	175	10	253	10
3[illegible]5	10	402	10	425	10
[illegible]48	10	541	10	586	10
61[illegible]	10	631	10	697	10
[illegible]	10	[illegible]	10	955	10
[illegible]	10	1043	10	1150	10
[illegible]69	10	1291	10	1363	10
1[illegible]	10	1312	10	1373	10
[illegible]	10	1666	10	1[illegible]	10
1794	10	1813	10	[illegible]92[illegible]	10
19 3	1	200[illegible]	25	2048	10
2132	10	2150	10	2161	10
[illegible]461	1	2537	10	5[illegible]9	10
2[illegible]8	1	[illegible]633	10	[illegible]742	10
2[illegible]7	10	2873	10	391	10
[illegible]	10	2914	10	[illegible]01	10
31[illegible]7	10	3212	10	[illegible]240	10
3[illegible]1	2	[illegible]31[illegible]	10	3400	10
[illegible]431	10	[illegible]432	50	466	50
[illegible]	[illegible]	[illegible]	10	3692	10
3781	10	3776	10	3810	10
38[illegible]	10	3888	10	[illegible]	10
[illegible]08	10	41[illegible]7	[illegible]	[illegible]180	10
[illegible]188	10	4216	50	4267	10
[illegible]90	10	4419	10	[illegible]484	10
[illegible]439	2[illegible]	[illegible]	2[illegible]	4620	25
[illegible]	10	[illegible]	10	[illegible]071	10
[illegible]04	10	[illegible]	10	[illegible]846	25
48[illegible]	10	4[illegible]	10	[illegible]048	10
[illegible]	10	[illegible]	10	[illegible]2[illegible]8	10
[illegible]2 6	10	[illegible]313	10	5336	10
[illegible]	10	[illegible]	10	[illegible]34	10
[illegible]	10	[illegible]	10	[illegible]88	10
[illegible]81	10	5678	10	[illegible]	10
610[illegible]	10	[illegible]	50	6150	10
[illegible]	[illegible]	[illegible]18	10	6[illegible]01	10
6238	10	6271	10	6404	10
[illegible]	50	[illegible]	10	6607	10
6[illegible]47	10	6699	10	6[illegible]60	10
6[illegible]8	10	6909	10	6933	10
70 4	10	7076	50	7143	10
[illegible]07	10	7362	10	7432	250
[illegible]	10	[illegible]	50	7566	10
[illegible]3	10	[illegible]588	10	[illegible]645	10
[illegible]47	10	7693	10	[illegible]774	10
[illegible]	10	7791	10	7882	10
[illegible]03	10	7946	10	[illegible]0	10
[illegible]61	10	7[illegible]58	10	7997	50
80[illegible]6	10	8061	10	8103	10
8201	10	[illegible]	10	8283	10
8[illegible]8	1000	8[illegible]3	10	8410	10
8500	10	[illegible]21	10	8590	10
8[illegible]38	10	8626	10	8699	10
86[illegible]1	10	8682	10	8[illegible]3	25
8[illegible]90	10	8800	10	8828	10
8880	10	8[illegible]	5000	9057	10
9064	[illegible]	9123	10	9168	10
9247	10	9[illegible]	10	[illegible]74	10
[illegible]476	10	94[illegible]	10	[illegible]00	10
[illegible]8	10	9[illegible]4	[illegible]	[illegible]08	10
[illegible]	10	[illegible]	10	9723	25
[illegible]	10	98[illegible]	10	9862	10
[illegible]	50	1002[illegible]	[illegible]	[illegible]068	10
10[illegible]1	20	10089	10	10135	10
10223	10	10209	[illegible]	10330	10
10 0[illegible]	10	10[illegible]	10	10[illegible]01	10
10[illegible]	10	10614	10	10622	10
10694	10	107[illegible]	10	[illegible]0723	10
10794	10	10[illegible]	10	[illegible]	10
[illegible]06	1[illegible]	11073	10	1111[illegible]	10
11 [illegible]	10	1113[illegible]	10	11[illegible]	50
1[illegible]	10	11420	50	1146[illegible]	10
1116[illegible]	10	11[illegible]41	10	11[illegible]44	10
1[illegible]01	10	11685	10	11[illegible]2	10
11[illegible]	10	11[illegible]0	10	11[illegible]41	10
12034	10	1206[illegible]	10	1[illegible]071	[illegible]5
[illegible]	10	1[illegible]131	10	12134	10
1[illegible]	10	1[illegible]26[illegible]	20	1[illegible]380	10
1[illegible]390	10	12410	10	1[illegible]483	10
[illegible]1[illegible]	10	1[illegible]678	10	1[illegible]710	10
1[illegible]716	10	12764	10	12765	10
13103	10	13208	[illegible]	13287	10
13468	10	13[illegible]87	10	13350	50
13601	10	136[illegible]0	10	13[illegible]37	10
13 [illegible]	10	13880	1[illegible]	1389[illegible]	10
13[illegible]7	10	1[illegible]390[illegible]	10	1401[illegible]	10
140 0	10	14138	10	14158	10
1410	10	1[illegible]16	1[illegible]	1[illegible]	10
1[illegible]	10	1[illegible]386	50	1[illegible]83	10
[illegible]	[illegible]0	14[illegible]	30	14760	10
1[illegible]	[illegible]0	14837	[illegible]5	1[illegible]894	10
1[illegible] 5	60	1497[illegible]	10	[illegible]4982	10
1[illegible]01	10	1[illegible]109	[illegible]0	1511[illegible]	10
1[illegible]150	10	1[illegible]20	10	[illegible]273	10
1[illegible]	10	1[illegible]4	2[illegible]	15405	10
1[illegible]40	[illegible]	15433	10	[illegible]478	10
1[illegible]00	10	15[illegible]18	10	15561	10
5735	10	1[illegible]1[illegible]	[illegible]	1[illegible]43	10
1[illegible]633	10	1[illegible]5	10	1[illegible]34	10
1[illegible]054	10	1[illegible]4	10	16157	10
16 [illegible]	10	1623[illegible]	10	16501	10
16[illegible]48	10	16649	10	16568	10
166[illegible]	10	16666	[illegible]	16681	500
1[illegible]7[illegible]	10	1[illegible]	2[illegible]	1[illegible]850	10
1[illegible]810	[illegible]	16[illegible]1	10	[illegible]	10
1[illegible]0[illegible]	10	[illegible]006	10	1703[illegible]	10
17173	2[illegible]	1[illegible]115	10	17[illegible]17	10
1[illegible]051	10	1[illegible]36	10	17518	25
1[illegible]1	10	1[illegible]843	[illegible]	1[illegible]867	25
17[illegible]	10	17[illegible]39	10	17[illegible]73	10
18[illegible]	10	18[illegible]3	10	18[illegible]98	10
18[illegible]	10	1813[illegible]	10	18142	10
1[illegible]156	10	18464	1[illegible]	18534	10
1[illegible]565	10	18664	2[illegible]0	18[illegible]6	10
1[illegible]	10	18[illegible]86	10	18[illegible]98	10
1558[illegible]	[illegible]	1[illegible]0	10	1[illegible]009	10
1[illegible]01	50	1[illegible]015	10	19209	10
192[illegible]1	10	19257	10	19[illegible]77	10
1[illegible]88	1[illegible]	1[illegible]436	10	1[illegible]142	10
1[illegible]	10	1[illegible]1	10	[illegible]602	10
1[illegible]20	[illegible]	19[illegible]5	10	1[illegible]8	10
1[illegible]59	10	19802	1[illegible]	1[illegible]886	10
1[illegible]910	10	1[illegible]43	10	1[illegible]2	25
[illegible]	10				

APPROXIMATION PRIZES.

99 numbers 8901 to 9000 inclusive on the First Capital Prize of $5000—$5 each.

99 numbers 8301 to 8400 inclusive on the Second Capital Prize of $1000—$[illegible] each.

No 8[illegible]5 draws First Capital Prize, $5000, sold in Oakland and San Francisco. No 83[illegible]8 draws Second Capital Prize, $1000, sold in San Francisco, Cal. No 6661 draws Third Capital Prize $500, sold in Napa, Oakland and San Francisco, Cal. Nos 47[illegible] and 18664 each draw $250, sold in San Francisco, Cal.

The above is for $1 tickets, fractions in proportion.

The Original Nacional M. & F. Company of San Francisco paid the following for January 2[illegible], 1911:

Timothy Bailey, employed by the S. P. Co., residing at Mission Hotel, 2020 Howard street, San Francisco, Cal., $2500.

F. M. [illegible]lson, employed by the S. P. Company, Powell and Market streets, San Francisco, Cal., and residing at 866 Laurel street, Alameda, Cal., $12[illegible]0.

Frank H. Ludinghouse, proprietor General Hardware and Machine Store, Brentwood, Cal., $1250.

[illegible] Maxfield, 232 Maple street, San Francisco, Cal., $[illegible]00.

Thos. F. Dunn, Grant Building, Seventh and Market streets, and Robert Vassallo, 641 Fourteenth avenue, South San Francisco, Cal., $500.

Bud Michael of Manasse & Michael, 262 Kearny street and residing at 1572 O'Farrell street, and Charles Walden, residing at Dewey House, Fourth and Howard streets, and Charles Barnes, employed by the Union Iron Works and residing at 419 Mississippi street, San Francisco, Cal., $7[illegible]0.

SAN FRANCISCO GRAIN MARKET

SAN FRANCISCO, Feb 2.—Wheat—Steady; no trading; cash $1 40@1 52½.

Barley—Firm; December $1 13¼ bid, $1 14 ask; May $1 20; cash $1 12½@1 15.

Corn—Steady; Western State yellow $1 27.

BIRTHS, MARRIAGES AND DEATHS

MARRIAGE LICENSES

The following marriage licenses have been issued:

BARNES-JONES—Charles A. Barnes, 40, San Francisco, and Jessie I. Jones, 40, Oakland.

CORNELL-MURRAY—Lowell I. Cornell, 29, Oroville, and Lucille Murray, 2[illegible], Centerville.

CARPENTER-BINGHAM—Frank T. Carpenter, [illegible], Berkeley, and Amy S. Bingham, [illegible]0, Oakland.

CARPENTER-FROST—Lawrence B. Carpenter, 32, and Anna Frost, 30, both of San Francisco.

COTTRELL-MORSE—William C. Cottrell, 23, and Hattie Morse, 20, both of Berkeley.

SAWTELLE-ELBERT—Guy F. Sawtelle, 29, Hickman, and Mary L. Elbert, [illegible], San Francisco.

RUSSELL-SCHOEMAKER—John E. Russell, 3[illegible], Oakland, and Annie Schoemaker, 20, San Francisco.

WIEDENBECK-HAGAN—George Wiedenbeck, [illegible], and Julia T. Hagan, [illegible], both of Alameda.

[illegible]E-HAIN—Karl Seiffe, [illegible], Oakland, and Josephine Hain, [illegible]0, Pinetville.

[illegible]MES-GONSALVES—Philip Gomes, [illegible], and Mary Gonsalves, [illegible], both of Oakland.

McRITCHIE-RATTRAY—Ernest I. McRitchie, 25, and Lottie G. Rattray, 2[illegible], both of Alameda.

REYNOLDS-STOAFS—Charles P. Reynolds, 23, and Laura E. S[illegible], [illegible]0, both of [illegible].

DIVORCES GRANTED

CONSTABLE—Mercy M. vs. William C. Constable, interlocutory decree to plaintiff, willful desertion.

BIRTHS

LYNCH—In this city, January 28, 1911, to the wife of G. Lynch, a daughter.

WAHL—In this city, January [illegible], 1911, to the wife of P. W. Wahl, a daughter.

KITTLEMAN—In this city, January 29, 1911, to the wife of E. Kittleman, a s[illegible].

REYES—In this city, January [illegible], 1911, to the wife of R. Reyes, a s[illegible].

CRUM—In this city, January 2[illegible], 1911, to the wife of C. C. Crum, a son.

KELLY—In this city, January 28, 1911, to the wife of J. R. Kelly, a daughter.

BAIN—In this city, January [illegible], 1911, to the wife of F. D. Bain, a son.

O'LEARY—In this city, January 1, 1911, to the wife of C. O'Leary, a daughter.

BOARD OF HEALTH REPORT

The following death certificates have been filed at the Health Office:

Name	Age	Date	Cause
Swanson, Mary	4	Jan 21	Asphyxiation by chloroform
Unknown white man	3[illegible]	Jan 2[illegible]	Asphyxiation [illegible]
Purns, Thomas	[illegible]	Jan [illegible]	Bronchitis
[illegible]iant, Constantino	[illegible]	Jan [illegible]	[illegible]
Bronstrup, Agatha	80	Jan [illegible]	Apoplexy
Anderson, Am[illegible] J	1	Jan 30	[illegible]
Emery, Solon	[illegible]	Feb 1	[illegible]
Perry, Anthony O	[illegible]	Feb 1	[illegible]
Sharp, Della	[illegible]	Feb 1	Cancer of heart

DEATHS

ANDERSEN—In this city, February 1, 1911, Mrs. Marie Andersen, dearly beloved wife of John J. Andersen, loving mother of Sidney J. Andersen and Infant [illegible] daughter of Mrs. R. Hansen of Fresno and [illegible] of Mrs. Laske[illegible], Mrs. Jacob Frgens[illegible], H. Hansen, Rasmus Hansen and Jens [illegible], [illegible] of [illegible], a native of Denmark, aged [illegible]3 years. A member of Danish Ladies' Society No. 1 Dagmar of Dannebrag.

Friends and acquaintances are respectfully invited to attend the funeral Friday, February 3, 1911, at [illegible] o'clock p. m., from her late residence, [illegible] Thirteenth street, Oakland. Interment Mountain View Cemetery.

BURNS—In this city, January 28, 1911, Thomas Purns, a native of Ireland, aged [illegible] years. (New York [illegible] please copy.)

CULVER—In this city, February 2, 1911, Elizabeth [illegible], dearly beloved wife of the late James H. Culver, loving mother of Mrs. Amy H. Graves and grandmother of Ray and [illegible] Graves and Mrs. C. B. Slaven, a native of Kingston, N. Y., aged 8[illegible] years [illegible] months and 14 days.

Friends are respectfully invited to attend the funeral services Saturday, February 4, 1911, at 1 o'clock p. m., at the chapel of Cypress Lawn Cemetery, San Mateo county. Interment Cypress Lawn Cemetery.

ECCLESTON—In this city, February [illegible], 1911, Robert, beloved husband of Josephine Eccleston, father of [illegible] Edward [illegible] and [illegible] Eccleston and [illegible] of Mrs. [illegible] King, Mrs. Hannah Slater and the late [illegible] and Richard Eccleston, a native of New York, aged 80 years 10 months and 2[illegible] days.

EMERY—In this city, February 1, 1911, Solon Emery of Cheviot [illegible], a native of [illegible], aged 40 years 2 months [illegible].

LOCH—In this city, February 1, 1911, Winnie, beloved wife of August Loch, a native of Australia, aged 31 years.

LUTGEN—In Berkeley, February 1, 1911, [illegible], beloved husband of [illegible] [illegible] and loving father of Ida Lutgen [illegible] Bennett and the late Katherine Wil[illegible], a native of Stockton, Cal., aged [illegible] years [illegible] months.

Friends and acquaintances and members of Oakland Lodge No. 171, B. P. O. of Elks, are respectfully invited to attend the funeral services Friday afternoon, February 3, at 2 o'clock, at the Elks' Hall, [illegible] [illegible]teenth street near Broadway. Services under the auspices of Oakland Lodge No. 171, B. P. O. [illegible].

Elks. Cremation private at Oakland Crematory.

MILLER—In this city, February 1, 1911, Susan A., dearly beloved wife of the late William Miller and loving mother of Mrs. T. W. Meslet, Mrs. Carrie Luth, Mrs. Mary Brown, Mrs. Nora Erickson and W. B. Miller, a native of New York, aged 84 years 2 months and 2 days.

Friends and acquaintances are respectfully invited to attend the funeral services Friday, February 3, 1911, at 10 o'clock a. m., from the residence of her daughter, Mrs. Mary Brown, 1[illegible]21 Twelfth avenue, corner East Twenty-first street. Interment Evergreen Cemetery.

MOORE—In this city, February 2, 1911, Winifred, beloved sister of Owen Moore, a native of Ireland, aged 82 years and 2 months.

PERRY—In this city, February 1, 1911, Anthony O., beloved son of A. O. and the late Josephine Perry, brother of Edward, Jose[illegible] and George Perry and nephew of Mrs. Annie Cunha of Watsonville, Joseph O. Perry of Edgerton, Mass., Mrs. A. Rodgers of Crow's Landing and Mrs. A. Mar[illegible] of Oakland, a native of California, aged 18 years 1 month and 4 days. (Watsonville, Cal., and Fall River, Mass., papers please copy.)

Friends and acquaintances are respectfully invited to attend the funeral tomorrow (Friday) at 9 o'clock a. m. from his late residence, 120 Helen street, thence to St. Anthony's Church, where a requiem high mass will be celebrated for the repose of his soul, commencing at 9:30 o'clock a. m. Interment St. Mary's Cemetery.

SCHNEIDER—In this city, February 1, 1911, Annie Frances Schneider, beloved mother of Mrs. Annie M. Swan, John D., Mary F. and Emma A. Schneider, a native of Germany, aged 65 years 4 months and 13 days.

Friends are respectfully invited to attend the funeral services Saturday, February 4, 1911, at 10:30 o'clock a. m., at her late home, 1[illegible]72 West street, Oakland, Cal. Interment strictly private.

SHARP—In this city, February 1, 1911, Della C., wife of the late Winfield Scott Sharp and mother of Harry D. Sharp, a native of Vermont, aged [illegible] years [illegible] and 11 months.

Friends are respectfully invited to attend the funeral tomorrow (Friday), February 3, at 2:30 o'clock p. m., at her late residence, 4189 Montgomery street, Oakland. Cremation private.

WADE—In this city, February 1, 1911, Margaret W. Wade, wife of the late Assemblyman Owen W. Wade, a native of Germany, aged 7[illegible] years [illegible] months and 7 days.

WARD—In this city, February 1, 1911, Albert J. Ward, beloved son of the late N. J. and Mary A. Ward, brother of W. Frank Ward of Tracy, Cal., Effie A. Ward of Oakland and Mrs. F. Kimple of Sacramento, Cal., a native of Oakland, Cal.

Gill's Floral Depot

The Largest Assortment of Funeral Designs in Oakland made on the shortest notice.

COR. 21st AND TELEGRAPH AVE. Phone Oakland 5265

Sunset View Cemetery

NORTH BERKELEY

now open. Development work has advanced sufficiently for the public to see and realize the importance and beauty of Sunset View Cemetery, located as it is on the gentle western slope of the North Berkeley Hills.

Oakland and Emeryville people may reach this cemetery direct by San Pablo ave. County Line cars. Berkeleyans by transfer to San Pablo ave. County Line cars at Dwight way or University ave., thence by free carriage to the cemetery.

Telephone Berkeley 5466.

GEORGE R. FLETCHER, Superintendent.

JULIUS S. GODEAU,

INDEPENDENT OF THE TRUST

For $75 will furnish Hearse, 2 Carriages, Embalming, Shroud and Cloth Covered Casket. Caskets at $[illegible] as good as sold by Trust Undertakers for $[illegible]0. Caskets at $50 as good as sold by Trust Undertakers for $90. Caskets at $100 as good as sold by Trust Undertakers for $[illegible]50. 41 Van Ness Ave., Market 711; 305 Montgomery Ave., Home M3196; 1805 Franklin St., Oakland. Auto Ambulance and Carriages for Hire. Autos at Same Price.

LUDEMANN & DIEPEN

CUTLERS

1161 BROADWAY.

We sharpen all makes of Safety Razor blades, 25c dozen, and make them better than new. Sharpening and repairing of all kinds of cutlery.

TOO LATE TO CLASSIFY

RESPECTABLE middle-aged woman to assist in light housework, family of 2 adults. 5204 Grove st., cor. [illegible]d.

FOR RENT—New store, [illegible] [illegible] [illegible]; good location for business; also up-to-date flat, [illegible] rooms, sleeping porch [illegible].

WANT modern 3 or 4 room flat or apartment unfurnished walking distance of Broadway. Box B 6[illegible]1, Tribune.

CLASSIFIED ADVERTISEMENTS IN THE TRIBUNE PAY BIG RETURNS FOR THE MONEY INVESTED.

A FINE fresh cow for sale. Call at St. Mary's cemetery.

LOST—Tuesday, from 1305 Franklin, small white Angora kitten, red collar; reward for return.

LOST—Sorrel horse, roan markings, white face, weight about 900. Phone Elmhurst 90.

TWO nicely furnished sunny rooms, running water, gas range, bath, phone 1557 West, near 22d.

IF your goods are good---if your offer is right---find it out from a stranger---you'll never find it out from a friend

If you can do business with strangers you have proved that you are a good business man, in a good business. If you can't do business except with your friends, you will never make progress. One of the best methods of doing business with the outside world is to send the general public news of your business through an ad here on the classified page of THE TRIBUNE. Hundreds of people may be looking for just such a business as yours, or for just what you have to offer. See this issue of THE TRIBUNE.

Oakland Tribune

Member American Newspaper Publishers' Association.

Exclusive Complete Associated Press Service for Greater Oakland.

W. E. DARGIE, President.
JOHN F. CONNERS, Managing Editor.
J. CLEM ARNOLD, Business Manager.

Every evening and morning. Morning TRIBUNE (six days a week), 50c per month.

Evening TRIBUNE and Sunday TRIBUNE, 65c a month by carrier. One year, $7.80. Single copy, 5c.

Entered at Oakland Postoffice as second class matter.

Sample copies free on application.

Publication Office, TRIBUNE building, corner of Eighth and Franklin street. Telephone Oakland 528.

Home Phones—Advertising Department, A-2151; Subscription Department, A-2153; Editorial Department, A-2157; City Editor, A-2155.

Branch Office, 1058 Broadway; phone Oakland 767.

San Francisco Office, 714 Market St., opposite Call; phone Kearny 5510.

Berkeley Office, 2185 Shattuck ave.; phone Berkeley 180.

Alameda Office, Schneider's Stationery Store, corner Park street and Santa Clara avenue; phone Alameda 559.

Fruitvale Office, Dawson's Drug Store, Fruitvale avenue and East Fourteenth street; phone Merritt 77.

Melrose Branch Office, Eagle Drug Store, corner Forty-seventh avenue and East Fourteenth street; phone Merritt 58.

Fitchburg Branch—Callen's Drug Store, East Fourteenth and George streets; phone Merritt 589.

Elmhurst Branch, E. W. Eckhardt, druggist, East Fourteenth street and Bay View avenue; phone Elmhurst 74.

Richmond Branch, Edwin Pascoe, 621 McDonald ave.; Phone Richmond 2531.

San Jose Agency, 26 North Second street; phone Main 1478.

Manager Foreign Advertising, Williams & Lawrence, New York—Brunswick building, Fifth avenue and Twenty-sixth street; Chicago—Marquette building, Will T. Cramer, representative.

A file of THE TRIBUNE can be secured at the office of Messrs. E. and J. Hardy & Co., 30-31-32 Fleet street, London. News, subscriptions and advertisements received here.

TO SUBSCRIBERS.

Subscribers failing to receive their paper within a reasonable hour after publication will please report the same to THE TRIBUNE Office by telephone, and a special messenger will be dispatched with a copy of THE TRIBUNE at once.

Manuscripts or photographs submitted to the editorial department for consideration must have stamps enclosed to ensure the return of same if not accepted.

MORNING TRIBUNE.

Entered as second class matter February 21, 1908, at the Postoffice at Oakland, Cal., under act of Congress March 3, 1879.

You Can TELEPHONE a "Want" to The Tribune

Call Classified Department

Oakland 528

Home A 2151

All Advertisements intended for continuous insertion under heading "TOO LATE FOR CLASSIFICATION," 15c a line daily.

All advertisements ordered by telephone for a definite number of insertions will be charged for the time specified, subject to no rebate on discontinuance order before expiration date.

All advertisers should retain counter checks given, as no mistakes will be rectified without presentation of these receipts.

No orders recognized for advertisements for insertion "Till Forbid."

THE TRIBUNE does not guarantee the insertion of all advertisements in early mail editions.

No charge made for box rental to patrons answering advertisements requesting answers to certain box numbers.

Special Notice

Patrons of THE TRIBUNE are particularly cautioned against paying money in advance for any advertising to be placed in THE TRIBUNE unless solicitors can produce written authorization from the Business Manager.

TRIBUNE PUBLISHING CO.

LOST AND FOUND

FOUND—Great Dane bitch; brindle color. Prove ownership, pay charges and get at 706 31st st.

LOST—Lady's gold watch, engraved "C. G. R.," chatelaine pin, either on Telegraph ave. car, Telegraph ave., or 37th st. Return to 661 37th st., or phone Piedmont 5228; reward.

LOST—At the Moose dance, Maple Hall, Wednesday evening, a black fox muff with white scarf inside. Reward at Santa Fe Express Co., 510 10th.

LOST—Umbrella, Tuesday night, either on Richmond or on 26th and San Pablo; ivory handled, lion-carved, silk; suitable reward. 141½ Mead ave.

LOST—Lady's small gold watch and pin, bet. 14th and Broadway and High School. Please return 355 Hudson; reward.

LOST—Pair nose glasses. Return to A. P. Currier, care of Macdonough Theater; reward.

COLLECTION AGENCY

Phone Oak. 917. KENT Room 33, 969 Broadway

Wages, notes, accounts, attachments.

PHYSICIANS' COLLECTION AGENCY, 3701 E. 14TH ST.; H. H. SELLERS, MANAGER.

MIRRORS AND GLASS.

MIRRORS re-silvered, and glazing. Oakland Mirror and Glass Beveling Works, 818 Adeline; both phones.

PERSONALS

A merchant would not think a woman very wise if she purchased a yard less silk for a gown than she needed—even if it were very fine silk. Nor is the merchant wise to purchase a column less advertising space than he needs, even if it is very fine advertising space—and costly.

ANY poor girl in need of a friend, a home or advice, is invited to call or write the matron of The Salvation Army Home, Beulah Heights, Cal.; phone Merritt 3827.

Battle Creek, Michigan

Treatments: electricity, vibration, osteopathy, chiropratric adjustments, massage. 509 10th st.

Clairvoyant.

Palmist and Healer

PSYCHIC INSTITUTE. 813 12TH ST., OAKLAND.

$5 and $3; LIFE READINGS, 50c and $1. For a few days only.

Your PAST, PRESENT AND FUTURE revealed as though seen with the naked eye. NAMES, DATES, FACTS AND FIGURES given in all cases; love, business, changes, investments, law suits and all affairs of life advised upon. NO MONEY IN ADVANCE and NONE ACCEPTED UNLESS THE UTMOST SATISFACTION IS GIVEN. If in need of help of any kind consult this GIFTED MAN. All kinds of sickness diagnosed free of charge. Bring this notice for special reading. Hours, 10 to 8, Sundays 1 to 6.

PSYCHIC INSTITUTE,

813 12TH ST.

ESOTERIC vibrations for life success and truth character readings by lines of the hand, 11 to 4, except Sundays. The Rest Reading Rooms, 719 14th st., Oakland; Mrs. Hortense Jordan.

GAS Consumers' Association reduces your bill 15% to 30%. 358 12th st.

JNO. J. RICE, Attorney-at-Law, 918 Broadway—Practice in all courts of the State. COLLECTIONS A SPECIALTY.

L. S. CLARK, Attorney-at-Law, 851 Jackson st.—Consultation free; open evenings.

MY WIFE having left my home, I will not be responsible for any debts contracted by her after this date, Jan. 30. (Signed) J. Lambas.

MME. STANLEY, palmist-clairvoyant, has moved to 72 San Pablo, cor. 16th.

MME. DE SALONIKA, clairvoyant, card reader; 25c, 50c. 817 Clay st.

REWARD for whereabouts of Eunice Glatz; lived 7th st., worked bakery, Washington st., Oakland; has been married several years; went by name Miss Eunice Glatz. Thomas Sibley, General Delivery, San Francisco.

50c Plain skirts cleaned and pressed; monthly contracts $1.50. Golden Gate Cleaning Works, 1919 Filbert; phone Oakland 1397.

HELP WANTED—MALE

AUTOMOBILES — Engineering taught; day and evening class. Call or write Motor Engineering Schools, corner 57th and Adeline sts., Oakland.

BOY with wheel to work in drug store. Apply 1156 7th st.

CARPENTER work and papering for dental work. Box R-634, Tribune.

MAN attend cigar stand, experience unnecessary; make $20 week; $100 security; 8 men, steady work, learn cigar making; pay while learning; we teach you in 30 days. 1399 Market st., San Francisco.

MEN and women wanted to feed Manhattan Stock Poultry Food, Red Ball brand.

SALESMAN wanted to call on bakery trade; salary; must furnish references and $100 cash bond. Box 5728, Tribune.

WANTED—Ambitious workmen; we pay fair wages and teach you automobiles, electricity, plumbing or bricklaying trade; some advanced students earn $2.50 per day; 300 students last year; only few months required to learn trade and about $100 deposit, payment, bond or security to guarantee company against losses; catalogue free. United Trade School Contracting Co., 1201 Call Bldg., San Francisco.

Wanted Young men to learn telegraphy and railroad accounting; many excellent opportunities open to our graduates; main line wire practice; our circulars will tell you all about it. Address School of Telegraphy, 306 12th st., Oakland.

WITH YOUR PLUCK AND AMBITION no one can prevent your succeeding except yourself. Don't stand in your own way. Send today for particulars. Opportunity, Box 5778, Tribune.

WITH your pluck and ambition no one can prevent your succeeding except yourself. Don't stand in your own way. Send today for particulars. Opportunity, Box 5778, Tribune.

WANT reliable party with good record to invest few hundred dollars in established business; must be able to furnish best references. Box 5759, Tribune.

WANTED—Two good real estate salesmen; also one for exchange dept.; bring references. J. Hay Smith, 956 Broadway.

HELP WANTED—FEMALE

A GOOD, reliable girl for general housework; good wages. Call mornings or evenings, 830 E. 17th st.; phone Merritt 2434.

A YOUNG girl wanted to care for children; sleep home. Call 201 Athol ave.; phone Merritt 829.

COMPETENT help wanted. Mrs. Nelson's Employment Agency, 1256 Broadway; phones Oakland 1945, A 5664.

EXPERIENCED stenographer and phone girl; must know Berkeley, Alameda and Oakland streets. Apply John F. Snow Co., 47th and Grove.

ELDERLY woman, take care of children; private family; Spanish preferred. 659 Brush st.

FIRST-CLASS cook and houseworker; must be clean and willing to do washing; references required. 115 E. 12th st.

GIRL or middle-aged woman to assist in housework. 416 3d st.; phone Oakland 8198.

HELPER wanted, $ to $ daily. Phone Merritt 1640.

LADIES, learn hairdressing at California College of Hairdressing and Beauty Culture; diplomas and formulas given; individual instruction. 967½ Market st., bet. 5th and 6th, San Francisco.

LADIES, learn osteopathy, Swedish massage and medical gymnastic and make from $25 to $50 per week; I will instruct you and give you legal diploma reasonable. Address Box B-530, Tribune.

WANTED—A good cook; must do some ironing. 2618 College ave., Berkeley; phone Berkeley 2248.

HELP WANTED—FEMALE (Continued)

I WANT a pleasant, capable woman, 20 to 40 years of age, to take charge of my home of 5 rooms, one who is neat and thoroughly reliable; someone who desires a pleasant, home-like place and willing to keep it so; positively none others need apply; must be good plain cook, in good health, willing to do the washing, mending or light sewing afternoons; will be treated kindly and as member of family; two in family; very pleasant home, cozy, neat bedroom, good wages. Further particulars call (personally), 1456 Irving ave., East Oakland; references required; no phones nor cards; call 1-2:30 p. m.

LEARN manicuring, facial and scalp massage, dry and wet shampooing and singeing, $5. Phone mornings, Pied. 1959.

RELIABLE woman, understanding care of children; $25-$30. Apply 284 Harwood ave., off College, Oakland, or 319 P. O. Bldg., 7th and Mission, San Francisco; fare.

TWO COOKS, $40; housekeeper for the country, $20; waitresses, chambermaids, practical nurses. Woman's Employment Exchange, 1256 Broadway; phone A-4959, Oakland 3359.

TAILORESS wanted. 1739 Grove st., Oakland.

WANTED at once, neat looking young ladies to work for home firm in Oakland; $3 per day to good talkers. Call mornings, bet. 9 and 11, Mrs. Watson, room 7, The Anna, 512 13th st.

WANTED — Experienced Protestant girl for general work and cooking; small wash; references. Call 1540 Fruitvale ave.; phone Merritt 2658.

WANTED—A young lady to train for an act; must sing; steady work. Call Saturday or Sunday, from 11 to 4, 819 Market st., Oakland.

WANTED—First-class experienced cashier and bookkeeper; state length of experience and where. Address Box 2872, Tribune.

WANTED—Girl for cooking and general housework. 201 Ramona ave.; phone Piedmont 639.

WANTED—Girl for cooking and housework. Call 387 Euclid ave.

YOUNG lady bookkeeper to take charge of dyeing and cleaning office; must be bright, quick and willing; references. Apply John F. Snow Co., 47th and Grove.

SITUATIONS WANTED—MALE

A MIDDLE-AGED man wants position as chauffeur; 6 years' experience with automobiles; willing to take care of garden; best references. Box 5708, Tribune.

A YOUNG couple desires position on ranch; man all-round horseman, wife as cook. State wages and particulars to Box 9786, Tribune.

A YOUNG man wants work of any kind; had four years' experience in grocery stores; can furnish reference. Box 4245, Tribune.

A YOUNG man wishes place to work for room and board while attending school. Address 306 12th st.; phone Oakland 3468.

A JAPANESE wants a position as school boy in Oakland. E. N., 1930 Broadway, Oakland; phones Oak. 5198, A-1238.

A YOUNG married man would like position as clerk or salesman with reliable firm. Box 5720, Tribune.

A HIGH SCHOOL boy with a knowledge of stenography wishes a job in afternoons. Box 5794, Tribune.

A YOUNG girl wishes position to do light housework or care of children. 1264 Webster st.

A JAPANESE, very good cook, wishes position; references. Phone Oakland 1354; Hashi.

A FINE Japanese cook wants position; has references. Phone Berkeley 6441.

A JAPANESE wants plain cooking, job. Box 5702, Tribune.

CARPENTER, handy man, does rough carpentering, painting, builds fences, chicken corrals, shacks, repairs roofs; rapid, reasonable work. Carpenter, phone Piedmont 3246.

Circular Letters

L. J. Reese, 1016 Broadway; phone Oakland 2138.

CARPENTER wants general all-round work or finishing; good references. Box 5716, Tribune.

COLORED porter and janitor wishes position. Phone Home A-1504.

FIRST-CLASS candy maker; can give the best of references. 957 8th st.; phone Oakland 3693.

FOR reliable Chinese or Japanese help phone Oakland 4926 or A 6528.

GASOLINE ENGINEER, stationary or marine, wishes work; city or country; references. Walter Helfer, 589 22d st., Oakland, Cal.; Box 5746, Tribune.

GOOD Japanese boy wants situation to do cooking and housework. Address 720 40th st.; phone Piedmont 58.

JAPANESE boy wants position in family at cooking and housework. Phone Piedmont 664.

JAPANESE boy wants position as schoolboy. Phone Oakland 3716.

MARRIED man, well acquainted Alameda county, would like steady teaming; speaks German fluently. Box 5751, Tribune.

PAPER-HANGING—15c single roll, 3c double roll. 814 26th st.; phones Oakland 4616, Home A-5778.

SOBER young man with family wants position; outside preferred. Phone Merritt 2840.

SITUATION wanted; piano player, good faker and reader. Box 5734, Tribune.

SITUATION wanted; married man; butcher. Address Box 5730, Tribune.

WANTED—Work by young man 22 years of age; high school graduate; one year's experience in railroad office and three as clerk for lumber company; recently arrived from East; steady, temperate, reliable. What can you offer? S. J. Kennedy, Los Gatos, Cal.

YOUNG man wishes position in office; bookkeeping or assist in salesmanship; best of character. Box 96, Y. M. C. A., Oakland.

SITUATIONS WANTED—FEMALE

A GOOD Japanese woman wants a position in family as plain cook and general housework; has 2-year-old baby; small wages. 661 27th st., Oakland; phone Oakland 7186.

A COMPETENT woman wants housework, plain cooking; city or country; $15 month. Apply Room 25, The Abbey, 524 13th st.

A PRACTICAL nurse wishes position to care for invalid or as housekeeper. Mrs. S., 1017 Madison st.; phone Oakland 7734.

A FRENCH woman would like position as housekeeper; city or country. Room 30, The Colonial, 2d and Broadway.

A JAPANESE couple, good cooks, wants position, 2546 Regent st., Berkeley; phone Berkeley 1387.

AAA—COMPETENT woman wishes position as child's nurse; references. Box 2853, Tribune.

A NEAT woman would like chamber work or ironing. Box 5753, Tribune.

A LAUNDRESS wants washing or sweeping. Phone Piedmont 5694.

BY refined German girl, position as second girl; willing to teach children German; wishes to attend night school. Box 5792, Tribune.

COMPETENT German woman wishes general housework; small family; other competent help. The Success, 1004 Broadway; phone Oakland 737.

CAPABLE young woman, good cook and manager, desires position as housekeeper in small family or apartment house. 539 19th st.

COMPETENT, middle-aged woman wishes general housework, cooking; small family. Box 5731, Tribune.

COMPETENT woman wishes situation; housework and cooking. 1538 Brush st.

SITUATIONS WANTED—FEMALE (Continued)

DRESSMAKER, experienced, wants sewing in families; $1.75 day. Phone Oakland 3568.

EXPERIENCED girl wishes position as cook in private family; reference; wages $40. Address Box 5802, Tribune.

FINNISH girl, first-class cook, second girl and girl for general housework. Phone Berkeley 637.

FOR reliable colored help phone Oakland 4926 or A 5538.

GENERAL housework. Residence, 3211 Putnam st., Fruitvale; phone Merritt 2280.

GIRL wanted as waitress; coffee house. 412 7th st.

JAPANESE couple wants position, man as cook and washing, wife as second work; has references. Phone Oakland 8755.

JAPANESE girl wants position as cook; no washing or upstairs work; no children. Phone Berkeley 1367.

JAPANESE lady wants a position as cook; small family. Phone Oakland 6517.

JAPANESE girl desires position as cook; small family. Phone Piedmont 993.

STENOGRAPHER and office assistant; real estate; com. some architectural experience; will start with small salary. Box B-638, Tribune.

SITUATION wanted by a young German woman as cook, etc., in private family in Berkeley. Box 8883, Tribune, Berkeley.

SITUATION wanted by young lady, bookkeeping and office work; can use typewriter. Phone Merritt 195.

SWEDISH laundress wishes lace curtains, shirtwaists, dresses and other fine work. 783 21st st.

TRAINED nurse by the day, week or month, wants engagements, terms reasonable. Phone Oakland 7005.

WOULD some kind lady purchase handsome, embroidered silk waist pattern, of young mother in reverse circumstances, to help keep her small children together? Phone H 6468.

WOMAN wants day work, washing, ironing, house-cleaning. Phone Oakland 3359.

WANTED—By capable girl, position as housekeeper. 4218 Flora st., Fruitvale.

WOMAN would like day work. Address 523 17th st.; phone A 1589.

YOUNG woman with baby wants position as housekeeper. Address 928 Otis st. (rear), South Berkeley.

YOUNG Japanese girl want a position as cook. 415 7th st., Oakland; phone Oakland 1202.

YOUNG girl wishes position at housework. 1411 Cornell ave.; phone Berkeley 3202.

AGENTS WANTED

AGENTS—Attractive Berkeley subdivisions on new S. P. electric loop. Call at tract, office corner Main st. and San Pablo ave.

GOOD live man to handle Oakland for a well-advertised staple line direct from factory. P. M. Jenks, sales-manager, Crellin Hotel.

WANTED—Two first-class real estate salesmen and one for exchange department. H. N. Edwards, 4[illegible] First National Bank Bldg., Oakland.

WANTED—Representatives in pleasant and profitable business. Call mornings, 9-12, room 1, 456 8th st.

SALESMEN—SOLICITORS

WANTED—A1 solicitors; good salary. Apply 2431 Blanding ave., Alameda.

EMPLOYMENT OFFICES

AN oldest Japanese employment office. 311 7th st.; Oakland 5522, Home A-3622.

INVEST any amount; profits large; money returns this year. Box 2912, Tribune.

JAPANESE employment and house-cleaning office. 319 7th; phone Oakland 3916.

ORIENTAL Employment Office supplies best help, city or country, on short notice. 362 5th st., Oakland; phones Oakland 2248, A 3691.

WANTED—MISCELLANEOUS

A—Highest Price

GOOD cast-off clothing and shoes. Ring up Oakland 6733, or write; will call at once. Uncle Jake, 834 Washington.

BEFORE selling your furniture see Berger, 326 San Pablo; phone Home A-4179. Highest prices paid on household goods.

AAA—ALL kinds of second-hand clothing bought and sold. J. Muller, 530 8th st.; phones Oakland 6457, A 3084.

DON'T sell your household goods until you see J. Coleman, 412 11th st., where you will realize more for it. Phone Oakland 3268.

FURNITURE WANTED—We will give you more for your furniture and household goods than you can get elsewhere. J. A. Munro & Co., 1007 Clay st., Oakland, phone Oakland 4671; 911 Phelan Bldg., S. F., phone Douglas 641.

IF you must have the most money for your furniture, merchandise, etc., call up Oakland Auction Co., Meisel & Meysel, auctioneers; they will pay you the cash or sell on commission. 359-363 13th st., near Franklin; phones Oakland 4479, Home A-4479.

500 TO 1000 lbs. tea lead or good clean pipe cuttings wanted. Tribune office, 8th and Franklin sts.

MASSAGE

A—VERNA COLLINS—Finely equipped vapor-sulphur baths; one call means another. 7 Telegraph.

AA—MISS THOMPSON and Miss May, manicuring, massage, steam baths Rms. 2 and 3, 225 Kearny, San Francisco.

AAA—EASTERN trained operator; genuine massage and baths. 19 15th st., 1 to 10 p. m.

A—ALCOHOL and magnetic treatment given by German lady. 472 5th st., r. 4.

AA—MISS BELL LESLIE, alcohol, magnetic treatment. 512½ 8th st., room 7.

AAAA—ENID MAURICE, 41½ 12th st., room 1—Massage, alcohol treatments.

BELL—Alcohol and magnetic massage. 920 Broadway, room 1; late of S. F.

BATH parlors for rent; well established; tub, etc. 920 Broadway.

ELECTRIC vibrating massage, magnetic treatment, rheumatism a specialty. Room 6, Station Hotel, 472 5th st.

FRANCES MORLEY—Manicuring. 1241 Broadway, room 6.

GEORGIE, formerly of S. F.—Bath and massage. 906 Washington, room 15.

GERALDINE THORNE—Massage. 1241 Broadway, room 1.

LONDON magnetic and manicuring, 1154 Market st., parlors 10 and 11, S. F.

MISS SEYMOUR, 830 Clay st., near 9th; massage, magnetic treatment; open until 9:30; private.

MAY RICHARDS, alcohol and magnetic massage. 528 12th st., room 202, second floor.

MABEL CLIFFORD, moved from 419 6th st. to 818 Broadway, cor. 6th, suite 17—Massage.

MISS GONZALES—Hot tub baths and alcohol massage. 415 15th st.

DAY AND CONTRACT WORK

A—CORBETT & BAYLISS, general contractors, jobbing, store fittings. 1064 Franklin; phones Merritt 2788; Oakland 2739.

ANY kind roofs repaired or painted. A. Hillman, 506 E. 12th; drop postal card.

OAKLAND Marble Works, 17 7th st.; phones Oak. 2322, A 3298—Marble store fronts, steps, counters, base boards, etc.

STENOGRAPHERS

ANNE E. MARTIN

PUBLIC STENOGRAPHER -- NOTARY PUBLIC.

Room 47, 969 Broadway

BUSINESS CHANCES

AN old-established delicatessen store in good location; will sell cheap for cash or exchange for clear lot valued at $500. Box 5803, Tribune.

BUTCHER SHOP for sale; doing a business of $1000 month; partner desired; $275 buys it. Box 5745, Tribune.

FOR business opportunities, grocery stores, hotels, rooming-houses, restaurants, etc., choice locations; no charge for listing. Mackin, room 9, 1219 Broadway; phone A 4055.

FOR SALE—A restaurant in Berkeley doing capacity business; best of reasons for selling; will stand close investigation. Box 8989, Tribune, Berkeley.

GOOD-PAYING restaurant; receipts $30 daily; must sell, cheap; fine location. 475 10th st., near Broadway.

HALF-INTEREST in good, clean business for young man who can devote time and invest $100; investigate. Box 5828, Tribune.

NO CHARGE FOR LISTING BUSINESS.

Rooming-house; 47 rooms; terms..$	3200
Hotel, with bar; terms............	2250
Housekeeping apts.; 16 rms.; terms	650
Restaurant; in S. F.; terms........	800
Cigar and poolroom; good payer...	250
Grocery store; good locat'n.; invoice	2400
Roadhouse; fine location; terms....	3500
Confectionary and grill; out of town	10,000

Many other business chances.
ACME REALTY CO.,
918 Broadway; phone A 1254.

MUST sacrifice at once on account of other business, cigar stand, bowling alleys and poolroom, $850; a good money-maker; come see for yourself and be convinced. Inquire E. 14th st. and 69th ave.; phone Elmhurst 719.

PARTNER with $2000 wanted for one-half interest in paying cafe and saloon; receipts $65 per day and better; $100 per month salary for working interest. Jno. J. Rice, 918 Broadway; A 1254.

PARTNERSHIP; old bus'n.; R. E., ins., mfg.; fine location; great chance. 436 5th.

SMALL restaurant for sale; good location, near station; cheap rent; $400 will take it. 601 E. 12th st., Oakland.

THERE are wonderful investment opportunities in Central and Northern British Columbia, along the lines of three transcontinental and other railroads building. This vast, new and rich territory of thirty million acres of the finest grain, fruit and mixed farming land, fifty million acres of rich mineral, timber and coal land will develop with marvelous rapidity. Fort George is the geographical center on the line of all railroads building and projected and at the junction of 1000 miles of navigable waterways. You can get in now before the railroad and share in the profits by investing as little as $10 per month. Let us send you a free copy of "British Columbia Bulletin of Information," containing up-to-date news of investment opportunities in this vast, new and rich country, also synopsis of government land, mining, timber and coal laws, etc. Send your name and address today. Natural Resources Security Co., Ltd. Paid up capital $250,000. 514 Bower Building, Vancouver, B. C.

$20—FURNISHED barber shop for rent; old established; 3 chairs, glasses, etc. 5844 San Pablo ave.

INVESTMENTS

HARBOR BANK. HARBOR BANK. Eighty-two shares Harbor Bank stock or any part. $40 a share. W. E. Logan, room 17, Bacon Block, Oakland.

1200 SHARES Purissima Hills oil stock, 25 cts.; 1000 Burks oil, 27 cts.; 10 shares California Pine Box and Lumber Co., 6% stock, offer; wanted, La Zacualpa rubber stock. Box 2910, Tribune.

FOR SALE—MISCELLANEOUS

IF quality and prices are right, then why not patronize home industry? Waltz Safe and Lock Co., 5th and Chestnut sts., Oakland; also salesroom 233 California st., S. F.; phones Oakland 7678, Kearny 3067.

AA—MEN'S, ladies', children's clothing bought and sold. Mrs. Evans, 513 8th st.; phones Oakland 2519, A 2046.

AVOID the installment man; buy for cash. H. Schellhaas, 11th, at Franklin, Oakland.

A—FAT MAN'S STORE—Large sizes in shirts and underwear. 1234 Broadway.

A FINE York fox terrier bitch. Kane's Livery Stable, 1656 Grove st.

BABY CHICKS—White Leghorns, Feb. 1; Black Minorcas, Feb. 3; fine lot barred hens and roosters, second-hand incubators and brooders. Stansfield, 3301 E. 14th st., Fruitvale.

BIG 6 sox; 6 pair wear 6 months; $1. Litholin waterproof linen collars, 25c. Tom Ronald, 1234 Broadway.

BUFF ORPINGTON, WHITE MINORCA eggs for hatching. 2212 Channing way; phone Berkeley 1595.

CHRISTMAS bicycles and motorcycles from $20 up; accessories of all kinds. F. M. Jones, the recycle man, 204 Telegraph ave., near 18th st.; Al Meyer, Mgr.; open evenings for the holidays.

FOR SALE LIME 75c BARREL

Pacific Carbonic Gas Co., foot 5th ave., East Oakland; phone Merritt 28.

FOR SALE—30 thoroughbred White Minorca pullets and 10 cockerels, 12 Rhode Island red hens, 36 young Leghorn laying hens, 6 bantam cocks. 728 Sycamore st.; phones Oakland 2183, A 3285.

FOR SALE—Computing scales, coffee mills, meat slicer, cash registers, office desk and chair, counters and shelving, cheap, at 327 12th st.

FOR SALE—Partly completed 20-ft. launch, with all material to finish, cheap. Box B-649, Tribune.

FOR SALE—Fine upright piano; sacrifice; $100 cash. 1164 Alice.

How to Find the Proper Place or Street

YOU NEED ONE OF THEM.

The most correct, elaborate and readable wall map of Oakland and Alameda county ever published.

Special Prices to Close

—BUY NOW—

A few left only. The essential of every business man's office, whether in Oakland or the smallest town in Alameda county ever published. Size, 4 ft. 6 in. x 6 ft.

Call on Job Dept. Cashier at Oakland Tribune

MAIL orders attended to; drop us a line; what do you want? any Oakland bank for reference. H. Schellhaas, 408 11th st.

NEW and second-hand bath tubs, sinks, toilets, etc., bought and sold. 509 6th street.

OAK. POUND, 26th and Peralta; hunting, house dogs. Phones Oakland 893, A 1028.

SAVE you $15 on $50 roll top desk or on any purchase. H. Scheelhaas, 408 11th st., Oakland.

THIS week for furniture. H. Schellhaas buys or sells. 408 11th st., Oakland.

LAUNDRIES.

Union Rough-Dry

LAUNDRY—Oakland 3958; Home A 2053. ALL ORDERS IN QUICK SERVICE.

Three Dozen for $1

EDUCATIONAL AND MUSICAL

A Modern School for Modern Times.

Polytechnic Business College and School of Engineering, 306 12th st., Oakland, Cal. Leading Business College of the West. Courses in Business Training, Shorthand, Typewriting, Telegraphy, also Civil, Electrical, Mining and Mechanical Engineering. Summer school. Free catalogue.

AA—VOCAL TEACHER—Mrs. Gertrude Constance Bowser (Boston graduate). Private lessons, Italian method. Phone Piedmont 1110 for terms, etc.

AA—MUSICAL instruments made and repaired. J. N. Aschow, violin maker, 1793 Grove st.; phone Oakland 4409.

AA—VOICE culture, piano. Direc. Mrs. F. Lercher, 573 17th; phone Oak. 3947.

ENGINEERING—Civil, elec., min., mechanical, survey, assay; day, evening; established 1864. Vander Naillen School, 51st and Telegraph ave., Oakland.

I WANT to sell my beautiful upright piano; terms can be arranged if necessary. Mrs. Boedefeld, 1024 Tevis st., Fruitvale.

MRS. HAMBLETON'S Grammar and Commercial School, 963 Oak st.—Grammar day school for girls and boys, also classes in bookkeeping, mathematics and business practice.

MRS. HARRINGTON—Piano or singing instruction equal to any costing $5 lesson, $4 month; piano for practicing. 1957 Myrtle.

Private Instruction

given by experienced lady teacher in English branches of both private and public school work; terms moderate; best of references. "I," 330 Fairmont ave., Oakland.

PRIVATE lessons in shorthand, Pitman system; teacher from New York Business College, 578 17th st.; phone Oakland 9476.

SHORTHAND, TYPEWRITING, office methods, private classes, professional instruction, speed methods; personal direction of Frederick G. Ilsen, certified teacher. Office 49, 1065 Washington st.

WANTED—By adult, male teacher for private instruction in English composition; epigramatic style. Box 5714, Tribune.

WANTED — Combination organist and pianist; young lady preferred; must be first-class. Apply Camera Theater after 12 a. m.

Zeala LuellaCook

Expert piano instructor. 478 26th st.

PIANOS FOR RENT.

FINE pianos for rent. Kohler & Chase, 1015 Broadway; phone Oakland 1009.

PIANOS FOR SALE

TWO piano bonds, $110 and $125; one on Kohler & Chase, other Heine Piano Co.; $5 each. Box 5800, Tribune.

TWO piano certificates; Krell, $110; Heine, $125; good until Feb. 9 and 11. Address 1264 E. 16th st.

MEDICAL

DR. BRINK'S OFFICES—

517 23d st., near Telegraph ave., Oakland. SPECIALIST FOR WOMEN.

LADIES—If you are suffering from any ailment peculiar to your sex or in trouble and worried about your condition, consult a physician who is always successful and who guarantees immediate results without detention from home or work.

His offices are well appointed, strictly private and equipped with the most modern appliances essential to the proper treatment of women. His fees are very moderate and his advice absolutely free. Private sanitarium with trained nurses when required. Hours, 10 a. m. to 8 p. m.; Sundays, 10 to 2. Phone Oakland 7991.

AA—ST. MARGARET'S Maternity Home; confinement and adoption; all women's and children's diseases treated; free treatment every Wednesday, 9 to 11 a. m. 171 E. 14th st.

A—PRIVATE home before and during confinement; reasonable; adoption if desired; large grounds; home comforts. Mrs. E. Clarke, 563 21st., Oakland.

DR. ADAM LYONS, physician-surgeon, 62-63 Delger Block, Broadway and 14th, specializing genito-urinary diseases.

LADIES, do not pay your good money to quacks. A woman specialist has discovered a remedy that is absolute, painless, sure and safe in the most obstinate cases, and has never failed in any case. Relief guaranteed or money refunded. Fees very reasonable. Address Reliable Physician, Box 5770, Tribune.

LADIES! Ask your druggist for Chichester's Pills, the Diamond brand, for 25 years known as the best, safest, always reliable; buy of your druggist; take no other. Chichester's Diamond Brand Pills are sold by druggists everywhere.

MME. E. SIMON, graduate midwife; private home for confinement; terms moderate; 12 to 3 p. m. 3220 Washington, Fruitvale; phone Merritt 107.

MRS. I. M. D. DAVIS—Electric, hydriatic and Swedish method; chronic and nervous diseases. 1065 Washington st., 510 11th st.

OSTEOPATHY

DR. F. A. LACEY, Osteopathy, Electro-Therapeutics. Oakland Bank Building, Broadway 12th; phone Oakland 3463.

PHYSICIANS' DIRECTORY.

DR. F. J. EVELYN—Office, 2115 California st., San Francisco; phone West 1144; hours, 1 to 3. Residence, 2103 Clinton ave., Alameda; phone Alameda 150; hours, 9 to 10 a. m., 7 to 8 p. m.

HAIR PHYSICIAN

DR. M. M. CARTER, hair physician—Diseases of head and hair treated; scalp and facial massage, shampooing and manicuring. Rooms 67 and 68, 1065 Washington st.; phone Oakland 3204.

HAIR SPECIALISTS

SUPERFLUOUS hair painlessly removed by electric needle. Mrs. M. Moreau, 1065 Washington, Blake Block, room 69.

VALPEAU'S FEMALE PILLS

VALPEAU'S female pills are sure; best regulation pills sold; price $2.50 by express. Osgood's Drug Store, Oakland.

HEALTHATORIUM

CHRONIC DISEASES AND DEFORMITIES.

We solicit difficult cases that failed to respond to other methods of treatment. Our methods are painless and drugless. Both sexes. The Healthatorium, 1012 Telegraph; phones Oakland 2063, A 2629.

MOVING AND STORAGE

AAA—PEOPLE'S EXPRESS CO.—The best teams and service in the city; large, well-padded vans; furniture moved, packed, stored or shipped. 412-418 9th st.; phones Oak. 4447, A 2144.

BEKINS

OF COURSE.

1070 Broadway, near 12th st.

COOK-MORGAN Storing and Moving Co.—Furniture, pianos, merchandise, packing and shipping. Office, 503 14th st.; phone Oakland 3235.

LYON STORAGE AND MOVING CO.—Packing and shipping. 437 14th st.; phones Oakland 2071, Home A-2071.

PRESCOTT Van and Storage Co.—Separate compartment; hauling free. Office, 1115 23d ave.; Merritt 482, B 1744.

PRICES reduced, separate rooms under lock. Porter, 1114 Broadway; Oak. 1990.

STUDENTS' EXPRESS TRANSFER CO. Moving, storage, packing, shipping. 2110 Shattuck ave.; Berkeley 74, F 1174.

HOUSE MOVERS

H. R. HENDERSON—Raising, shoring, moving; buildings bought and sold. 481 22d st.; phones Pied. 269, Home 5158.

SEWING MACHINES

SINGERS, Whites, Wheeler & Wilsons and all other makes, from $5 to $30; expert repairing, machines rented. Oakland Sewing Machine Co., 60 San Pablo ave.; phone Oakland 1774.

FURNISHED HOUSES TO LET

ALAMEDA cottage; 2 Pease ave.; key there; water free; piano; $15; snap.

FURNISHED HOUSES TO LET.

Swell furnished 4-room bungalow, Chestnut st.; modern in every way; location: near 12th st.; $30.

5-room furnished cottage on Rio Vista ave.; swell furniture; fine location, near Key Route; references; $35.

3-room furnished upper flat on 24th st.; modern; $15.

Rental Department,
UNITED REALTY CO.,
1110 Clay street.
Phones—Oakland 2625, Home A-2842.

FOR RENT—Completely furnished modern 5-room house; references required; rent very reasonable. 596 35th st.

UNFURNISHED HOUSES TO LET

A SUNNY 7-room cottage; 37th st. Phone Piedmont 1183.

SIX-ROOM cottage; modern, just like new; $22.50. 4401 West st., corner 44th; phone Oakland 2195; owner.

9-ROOM SUNNY HOUSE on most largely traveled street in Berkeley, south of U. C., east of Telegraph; large double parlors and dining room; ideal home, boarding house or physician's residence; will build add. to suit; rent reasonable; No. 3, D. L. Jungck, 1342 Shattuck ave., Berkeley.

853 32D ST., near San Pablo ave.—Modern and convenient; nice garden; reasonable rent to responsible parties.

FURNISHED FLATS TO LET

ATTRACTIVE flat, 5 rooms and bath, handsomely furnished, sunny corner; reasonable; 9th ave., near 5 car lines; central. Phone Alameda 2911.

BEAUTIFULLY furnished 4-room apartment flat, everything complete, $30; opposite Idora Park. 5726 Telegraph ave.

COMPLETELY furnished, sunny, four rooms, bath. 486 36th st., near Telegraph ave. and Key Route.

FURNISHED lower flat 5 rooms, bath; everything modern; linen, china, silverware, complete, $30; on corner 14th and West. Apply J. S. Carter, 1067 Broadway.

FOUR partially furnished rooms, right in town; all sunny, modern; only $25, bath included. 970 Grove st.; phone A 5713.

FOUR rooms with range, piano, phone; near local, Key Route and 8th st. car; rent $28; adults. 909 Myrtle.

MODERN, newly furnished 5-room flat, $25. Mitchener & Co., 233 Bacon Block.

MODERN 4-room flat, nicely furnished; all latest improvements. 572 27th.

NEW modern, clean, sunny flat; five rooms, complete. 1105 14th st.

SUNNY furnished flat 4 rooms; bath, basement, coal and gas ranges; central; adults. 720 17th st.

TWO rooms completely furnished, $15, including gas, electricity and water; also 2 unfurnished rooms, $12.50, including gas, water and electricity. 712 7th st.

THREE-ROOM modern flat, new, furnished; cars one block, near Key Route; $20. Kreekholm Court, 622 48th st.

$18—FOUR-ROOM sunny flat; gas range, electricity, bath, nice lawn. 5754 Vicente, block to Claremont Key Route, block to Idora Park.

UNFURNISHED FLATS TO LET

A NEARLY new, modern, up-to-date 6-room upper flat; every convenience; sunny, fine view, finest residence location in East Oakland; block from the street car lines, 10 minutes' walk to 12th and Broadway; rent very reasonable. Key at 176 E. 12th, cor. 4th ave.

Flat For Rent

Six rooms, modern in every respect; rent very reasonable; good location; a few minutes' walk from 14th and Broadway. Apply 1008 14th st.

FOR RENT—One modern 5-room flat, $13 month; also one 3-room cottage, $9 a month; water free. 1243 Allston way, east San Pablo ave.

FOUR and 9-room flats, suitable to rent rooms; half block from car line and Key Route. 1059 Poplar st., near 12th.

FINE, clean, sunny, upper flat; 7 rooms; rent reasonable. Key at 542 20th st.

MODERN 4-room upper flat cheap; 4th ave. car. 2275 13th ave.; key downstairs.

NEW flats; exceptional; modern improvements; sunny, steam heat, electric vacuum cleaner, phone, garden; few minutes' walk either train service; leading shops; choice location; rent reasonable; references. 1431 Webster st., Oakland.

SUNNIEST, cheapest, 6 or 5 rooms; heater, linoleum, grate, stair carpet. 1116 15th st.

UNFURNISHED FLATS TO LET.

Some 5 and 6-room upper and lower flats on 4th ave., near E. 12th st.; $22 and $25; good locality.

Several nice, clean, modern, upper and lower flats on Jones st., bet. Telegraph and Grove; swell location; sunny; $25.

Brand new 6-room bungalow on Rio Vista ave.; strictly modern; swell place; fine location; near Key Route; $30; key at office.

Rental Department,
UNITED REALTY CO.,
1110 Clay st.
Phones—Oakland 2625, Home A-2842.

FURNISHED ROOMS TO LET

A—Family Hotel Lloyd

469½ 9th st. and Broadway; center of Oakland; housekeeping suites, 50c to $1.50 daily; $2 to $7 weekly; private baths, phone, hot water, electricity.

At The Anwa

Just built; absolutely up-to-date; electricity, hot water, phone and call bells; day, week or month. 512A 13th st.

AT 228 San Pablo, elegant sunny front suite, bath, suitable for offices; reasonable; also single rooms and housekeeping. Phone Oakland 2905.

At St. George, Of Course

371 13th; $1.50 to $5 week; housekeeping.

A LOVELY sunny room, newly furnished; fine neighborhood; $6 month. 1957 Myrtle, near San Pablo.

AA—SUNNY rooms, $2 up; hot water, free baths; fine location. 572 10th st.

BROADWAY, 1064, cor. 11th st.—Newly furnished rooms, $1.50 and $2 week.

CENTRAL, nr. Broadway, new, modern; men preferred; your price; references. Phone Oakland 5760.

FACING park, 30 minutes to S. F. locals and cars, 5 minutes to Broadway, sunny front bay-window room, with or without board. 163 9th st.; phone Oakland 6910.

FURNISHED front room, private family; no other roomers; gentlemen; references. 761 54th st.

JUST opened, Hotel Cosmopolitan, 8th and Franklin—Rooms 25c day up, $1.50 week up; electric lighted, hot water.

NICE large sunny rooms, rent reasonable, all conveniences, at 608 37th st., corner Grove; 3 minutes Key Route.

NICE sunny room, suitable one or two men; bath, heat, light. 806 14th, apt. 12.

STEAM-HEATED room, private family; one block Key Route, four down town; very reasonable. Box 5797, Tribune.

The Jefferson

Central location, 1111 Jefferson st., cor. 12th, nicely furnished outside rooms; private bath, phone; all conveniences; rates reasonable.

THE VENICE, 314½ San Pablo ave.—Nicely furnished room; hot and cold water, gas, electricity; 2 blocks from city hall; $2 per week and up.

THE ATLANTIC, 9th and Franklin—Hot and cold water, steam heat; 50c day up.

TWO sunny front rooms with bath; very reasonable. Apply 604 Telegraph ave.

TWO furnished rooms, $5 and $8 month. 957 8th st., near Myrtle.

THE ANGELUS, fur. rms. 1055 Webster.

Classified Business Directory

This directory embraces a classified list of trades and professions arranged alphabetically for ready reference.

LOCKSMITHS.

FOR door-openers and keys—Key Works, 861 Clay st.; phones Oakland 6717, A 2574; lawn mowers sharpened and repaired.

HAIR GOODS.

CHARLES HOFFMAN & CO., importers of human hair, manufacturers of wigs and all kinds of hair goods. 406 14th st.; phone Oakland 5806.

ORNAMENTAL hair work, switches, cluster curls and puffs, wigs, toupees and all hair goods made to order. Wm. Accurath, expert-wig-maker, 969 Broadway, room 49; phone Oakland 1442.

DRAYAGE AND STORAGE.

JAS. HENNEBERRY does all kinds of draying. Office, 428 6th st.; phones Oakland 564, A 1564; res. Oak. 4080, A 2746.

DRESSMAKERS.

MARIE ROMELL—Ladies' tailor-made suits, latest styles; Parisian modes. 320C Telegraph ave.; phone Oak. 7284.

LAUNDRIES.

CHINESE laundry, Yut Lee, prop., 711 San Pablo ave.; phone Pekin 46.

DRESSMAKER and designer; reasonable; dresses made over; evening dresses. 678 24th st.

An Advertising Service For Small Advertisers

With its customary progressiveness THE TRIBUNE has inaugurated a system of personal service for its small Classified Advertisers By this plan an advertising man will call and assist you in the preparation of your advertisements This method is a decided improvement over the customary "hit or miss" plan employed sometimes in writing Classified Advertisements The suggestions of our experienced men will produce for you "SELLING COPY" with greater "PULLING POWER" If you wish effectual Classified Ads phone THE TRIBUNE Classified Advertising Department, Oakland 528

FURNISHED ROOMS TO LET (Continued)

833 14TH ST—Elegantly furnished front and back parlor housekeeping or sleeping rooms Phone Oakland 2082

ROOMS AND BOARD

A—FINE sunny room for one or two gentlemen home cooking near local and cars nice neighborhood reasonable 859 Kirkham st bet 7th and 8th

AT the Elkton there are sunny rooms with board running water on Key Route line Sunday dinners a specialty 817 12th st phone Oakland 8048

AA—LARGE sunny rooms private bath excellent board individual tables large grounds 1020 Madison cor 11th

A NICELY furnished room private family good board suitable for two $50 Phone Piedmont 4583

AT The Palms 1103 Filbert—Bright sunny rooms excellent board Phone Oakland 2321

A—DESIRABLE room and excellent board Apply 1204 Madison phone Oakland 2925

BEAUTIFUL sunny room furnace first-class board 181 29th Oakland 8102

EXCELLENT board sunny room $65 for two lavatory off large clothes room gas electricity 674 13th st

EXCELLENT board rooms third floor running water gas electricity 3 windows 2 men $6 each single room $? month ? 13th st

FURNISHED ROOM WITH OR WITHOUT BOARD FOR REFINED GENTLEMAN ½ BLOCK FROM CARS AND KEY ROUTE 3801 GENOA ST

Grand Opening

Of the American Italian restaurant on or about Saturday Feb 4 at 418 7th st Oakland the former Hofman Cafe S Mandich Mgr P Ferrone chef

NEWLY furnished sunny rooms with board home cooking steam heat reasonable 1067 Oak st phone Oakland 6763

NICELY furnished suite and single rooms $1 25 and up board optional 6 one block from Key Route ? Grove

ONE suite of rooms suitable for 3 people with board $? a month 528 22d st near Telegraph

ROOM and board for one or two in small Christian Science family close to business center Phone Oakland 4711

TWO large sunny front rooms with first class board suitable for married couple or two gentlemen in refined home ?8 16th st phone Oakland 9702

THE AVONDALE 574 28th st near Telegraph—Rooms with private bath also single excellent board references

THE ALEXANDRA 148 West st—First class boarding house new management Southern cooking Phone Oakland 2026

THOSE who want good day board can find it at 138 Twelfth street private family everything new

TWO sunny rooms with board use of parlor phone and bath 1313 Grove cor 17th

WANTED—Either sunny room with sleeping porch and board or three rooms with sleeping porch furnished for housekeeping Address 1382 Alice st

1427 FRANKLIN—Just opening up to date boarding house newly furnished throughout hot-cold water sunny cheerful home near Key Route bath phone excellent cuisine

CHILDREN BOARDED

ONE or two children to board no other children boarded doctor's reference Address 412 E 8th st Oakland

SELECT HOME—Girls carefully trained understands children perfectly 178 26th street

HOUSEKEEPING ROOMS

A TWO or three room furnished apartment housekeeping large kitchen adults 1207 Myrtle bet 14th and 16th

A NICELY furnished housekeeping suite including gas $20 528 22d st near Telegraph

FURNISHED housekeeping apartments all conveniences grate also single room reasonable 1217 Alice phone Oak 9287

FOUR connecting rooms suitable for 3 adults every convenience blocks Key Route station 938 Grove

FURNISHED housekeeping rooms large yard every convenience ?1 5th st cor Market

LARGE sunny furnished housekeeping room or otherwise gas water $8 66 Sycamore near Grove

NEWLY furnished housekeeping apartments reasonable opposite Y M C A one block from Key Route ?05 Telegraph ave

SINGLE housekeeping rooms also double room with bath phone and all modern conveniences 738 Telegraph ave

SUNNY ?-room apartment hot and cold water suitable for two gentlemen Arlon 915 San Pablo

SINGLE sunny furnished or unfurnished rooms reasonable 915 Adeline

TWO newly furnished high telephone very sunny regular kitchen near Key Route and San Pablo also two unfurnished ? st

THREE unfurnished rooms for light housekeeping all conveniences 103 Myrtle corner 18th

TWO sunny connecting housekeeping rooms all conveniences central 7th st near Brush

THREE sunny furnished housekeeping rooms gas bath electricity $15 75 4th st

TWO sunny housekeeping rooms and kitchen $12 per month 708 Williams street

THREE sunny furnished housekeeping rooms gas bath electricity $15 75 4th st

TWO nice furnished housekeeping rooms $1 per month ?? W st st near local

TWO ?? furnished housekeeping rooms ?? ? ? ?th st

HOUSES AND ROOMS WANTED

COTTAGE WANTED—3 or 4 rooms with bath etc furnished or unfurnished no children Box 799 Tribune

FURNISHED or partly furnished cottage or flat to 5 rooms reasonable must be central Phone Oakland 8900

WANTED—In Oakland 5 or 6 room cottage completely furnished good location and reasonable Write S J Kennedy Los Gatos Cal

WANTED—Before the 7th 4-room furnished cottage with yard near Key Route Box ??0 Tribune

962 CLAY near 10th—Large double parlors housekeeping grates gas range ?? 11th phone

APARTMENTS TO LET

At Newsom Apartments

New beautifully furnished private phone heat etc ? blocks Key Route Inn reasonable 24th and Valdez east of Broadway

AT 228 San Pablo ave cozy apartment rents reduced 2 and 3 rooms also single rooms baths, heat Phone Oakland 2995

APARTMENT of four furn or unfurn rooms private bath heat 800 14th st

BUENA VISTA 1411 Brush st—Finely furnished private baths close in special rates to permanents

BEAUTIFUL and select 3-room flats every convenience adults Athol ave and Acton Place

Casa Rosa Apartments

New completely furnished reasonable 1 block Key Route 5 minutes City Hall 1213 Market opp 15th phone Oak 4164

EXTRA, ELEGANT, LATEST

Secure one of the 2 or 3-room furnished apartments, just completed, at the elegant Frederick Apartments, 41st, near Telegraph Key Route station; $30 to $50

APARTMENTS TO LET (Continued)

COZY apartments free gas and lights The Colonade 5 6 33d st bet Grove and Telegraph phone Piedmont 206

FULL new furnished apartments 1?7 Telegraph ave

MURIELL completely furnished 2 and 3 rooms private phones steam heat, etc in beautiful location 1½ blocks from 22d st Key Route depot 327 Grand ave nr Webster $25 and up

HOLLYWOOD APTS ?1 San Pablo ave desirable modern 2 and 3-room apts $18 to $30 month also rooms

LAGUNA VISTA

Nicely furnished steam heated apartments 1 2 3 rooms with alcove kitchenette bath wall beds hot water and patio balcony 2 blocks to Key Route $? to $40 22d and Harrison

Palm Inn Apartments 534 2?th st New 2 3 4 rooms furnished sunny billiards sleeping porches close to Key Route garage

St. Regis Apartments Now Open

Remodeled and refurnished 1 2 3 rooms bath heat hot water 25th and Grove sts Mrs Hancock lessee

St. Nicola Apartments

Quiet modern elegantly furnished new management centrally located 16th and ? sts

THE FAIRMONT ?1 Orange st—New and modern elegantly furnished two minutes from 22d and Broadway steam heat

Vue Du Lac

?d ave at E 16th st phone Merritt 1765—Perfect neatness all conveniences and refined surroundings at the lowest rates in Oakland, Dimond car passes door

Roslyn—19th & Telegraph

1 to 4 rooms furnished or unfurnished

? TELEGRAPH ave cor 18th—Sunny desirable unfurnished housekeeping apartments references Office ?10 18th st

HALLS TO LET

Porter Hall 1462 Grove st D V Deuel Secy O 8244 Lodge rooms maple floor store for rent

STORES AND OFFICES

LARGE offices 30x36 second floor of Tribune Bldg cor of 8th and Franklin sts rent reasonable, will give a lease to a good tenant. Apply J F Conners Tribune

FOR RENT—MISCELLANEOUS

TO LET—Garage 3 blocks from 14th and Broadway 10 17th st bet Castro and Brush rent very reasonable Apply ?? 17th st

HOUSES FOR SALE

A BARGAIN

For Sale—Modern 5 room cottage high basement lot 40x100 driveway 5?7 Vernon st Linda Vista Terrace see owner

A MODERN 6 room cottage good location lot 40x110 bet two car lines, cheap 667 E 27th st East Oakland

A 5 ROOM bungalow elegant fine location sleeping porch F C Corbett 462 12th st phone Merritt 9708

BUNGALOW SNAP

Brand new 5 room bungalow 40 ft lot Taft ave big porch $3100 $850 down terms sacrifice Box L ?3 Tribune

BEAUTIFUL new bungalow 5 rooms gas electricity well water gothic dining room nice lawn flowers fruit trees $25 $500 down balance like rent lot 70x30 441 Miranda, block to Claremont Key Route block east Idora Park

BARGAINS—$1750 nearly new ? room cottage also 6 sunny rooms convenient home $2900 $100 cash pays flats 8 rooms large lot $32 0 $400 cash other John Young 16 59th near Shattuck Automobile

FOR SALE—Modern 5 room cottage just completed sale at once on ? 40x100 easy terms also piece building lots on terms Inquire owner 100 ?? ? Piedmont

FOR SALE—Modern 2 story house 7 rooms and bath high basement 5?7 Grove st bet 7th and 8th owner

GOING to move must sell furniture of 11 rooms private residence corner close in rent reasonable 8 rooms occupied by good paying tenants good offer not refused 805 11th st

LARGE corner 11th and Filbert for quick sale Owner 509 6th st

New 5 Rooms

High class bungalow in Melrose $100 down or less ready to move in Address Box 687 Tribune

NEW 5 room house sleeping porch seats bookcases $50 down $25 per month carpenter painter can exchange work as payment Owner 143? 6th ave phone Elmhurst 42

NEW ? room cottage cheap must sacrifice going away easy terms furnished 1 block from Key Route ?218 Market street

THESE MUST BE SOLD

Your own terms but purchaser must be responsible and reliable

Choice of three new 5 to 7 room bungalows located Linda Vista Santa Fe tract and Claremont $3300 to $4000 Box 5712 Tribune or Greuner 2 ?ison Block Oakland 3385 and Piedmont 3814 ?814

$7000—A bargain in exclusive district Vernon st opposite Moss ave ? large Vernon st opposite Moss ave only one block from Oak and avenue car line large room house with all conveniences and lot 40 by 13? terraced lawn cement driveway and walks garage Apply bert ? Suade Oakland 33?9 at 6? ?th st

$6?? —SUNNY modern flats 5 minutes from 14th and Broadway ?? ?0—6-room cottage Union near 10th rent $22 50 Address owner 814 18th

ROOMING HOUSES FOR SALE

FOR bargains in hotels rooming houses, apartment houses and exchanges of all kinds see

THOMPSON & SPILKER

280 Bacon Block phone Oak and ??94

HOUSE 11 rooms and bath 15 3d—?? and ele ? good location for rooming house price $? per month Apply to Immence Real Estate Co

ROOMING HOUSE for sale ? rooms Apply 18 ? st San Francisco

SMALL boarding house good business big in overlooking town 924 Adeline street

WANTED — Rooming house 30 or 40 rooms furnished must be bargain Address Box ?33 Tribune

FURNISHED FLATS FOR SALE

A NEW up to date completely furnished flat 4 rooms bath rent only $14 month cost $800 will sell for $200 a sacrifice Mrs J Silvira 235 Hollis st North Oakland

NEW modern flat 5 rooms completely furnished one block from Key Route station right in Oakland gas and electricity in every room rent $25 no agents ?? ??3 st

FURNITURE FOR SALE

ALMOST new furniture of 4 room flat for sale at a bargain rent cheap if desired 14?? Filbert st

GUARANTEED the best all new top mattresses one or 100 at H Schellhaas 408 11th st Oakland

SIX-ROOM lower flat with or without piano rent reasonable, could rent 5 rooms 530 18th st.

REAL ESTATE

Bungalows for Sale

You can start in to purchase your own home with $10 by buying 6% preferred stock of the

Security Building Co.

1016 BROADWAY OAKLAND CAL

BUSINESS opportunities building loans fire insurance real estate Alameda County Improvement Co Inc, Blake-Moffatt Bldg 906 Broadway

BUSINESS property cheap butcher shop and store $? ?? 4th st phone Piedmont 4?9?

FORECLOSURE SALE

I have one of the finest and most up to date properties in Oakland building completed about 6 months ago on a corner two blocks from business property and five blocks from 14th and Broadway Can lease the building at a very attractive rental if desired The mortgage is being foreclosed and the party must sell at once Property can be obtained at a very attractive figure D F MINNEY 492 11th st Oak just east of Broadway

INCOME PROPERTY

New building on one of the principal cross streets about 1200 feet from the City Hall at $4 100 building in first class condition ? present income about $? 0 per month can get bonded lease at $? 0 net if desired Can be handled for part cash at the extremely low price of $4 000 If you are in the market for an investment for high class property that will increase in value rapidly do not fail to see this D F MINNEY 492 11th st Oak just east of Broadway

? ? front see it ? ?th st bet ? and 6th ? special $? per foot must be sold at once See H Schellhaas Oakland's furniture dealer 408 11th st

NEARLY new modern up to date two room flats in most desirable residence part of East Oakland block from 2 street car lines and 10 minutes walk to ? Oakland and 1?th st sun in every room fine view price and terms can be arranged most satisfactorily fine investment Box 4?? Tribune

$1500—?? acres Napa Soda Springs near ?? level plenty of water, acres of bearing apples wood enough for ? use would exchange for Oakland property

$ 6?0—Snap for cash 10 minutes walk to city hall modern cottage 2 years old best reasons for selling This is special J ? WOLCOTT 10 0 Broadway

COUNTRY REAL ESTATE

CASTRO VALLEY ORCHARDS—Adjoining beautiful Lake Chabot between Oakland and Hayward now on sale in subdivisions of 4 to 8 acres nearly all in full bearing almond apricot and prune trees good rich deep soil no adobe slightly rolling and commands beautiful view of valley and bay 10 cent commutation fare to San Francisco free rural mail and merchandise delivery and telephone line now on property adjoins good schools is just the place for an attractive country home prices range from $?0 to $500 per acre easy terms Apply PERKINS SMITH CO 1 Telegraph ave Oakland

TUCKER LYNCH & CALDWELL Inc 1?4 Russ Arcade 3? Montgomery st San Francisco

GET A RANCH FROM BATTLING NELSON ON EASY PAYMENTS $350 $350 $450 $?5 cash and $? each month buys one of those rich level ?½ acre HOME FARMS near the famous Battling Nelson ranch Will build for you on the same terms F D BURR CO ?68 Broadway Oakland

INVESTORS IN EUCALYPTUS LANDS An unsurpassed opportunity to secure from twenty five acres up of eucalyptus in the famous Santa Maria Valley where the fertile soil and its proximity to the coast makes ideal conditions for the growth of these trees

The first year you plant the trees the second and third year you care for them the fourth year you pay one-fourth on the purchase price of the land and one-fourth each succeeding year for three years The land is limited to a few hundred acres in quantity and first come first served A snap like this has never before been offered in California

Get in on the ground floor and secure a grove worth while for little money For further details write A L Stanley Santa Maria Cal

Walnut Orchard

Two acres ? year old walnut trees fronting on Oakland and Antioch electric road two miles from Walnut Creek $400 cash balance in easy quarterly payments PERKINS SMITH COMPANY, 1 Telegraph ave

1 8 ACRES in the N W ¼ of S 30 T 17 N R 8 E Nevada county California near French Corral $10 per acre will sell on easy terms or exchange for real estate in Berkeley Oakland or Alameda I J Iranan 785 Market st San Francisco

400 ACRES near Ukiah good house and barn 70 acres good farming balance pasture and oak timber Will exchange for Oakland property price $12 000 Address W English Smith & Co Ukiah, Cal

?0 ACRES a new irc near Morgan Hill in-coming winery leased $ 00 a year price $?00 wants flats cottage or unimproved will assume mortgage ? ? 11 Telegraph ave

FRUITVALE REAL ESTATE

$? CASH balance $10 per month, lot 100x100

$100 cash 4 rooms, modern $15 per month

We can sell you any property in Fruitvale or exchange for country property

FRUITVALE REALTY CO 1322 Fruitvale ave

BERKELEY REAL ESTATE

$? DISCOUNT this week my $1 00 mission view lot in Berkeley best subdivision for $ 6?0 $130 cash balance $? per month Address owner ? 7 ?ent st phone Berkeley 2 07 evenings

LOTS FOR SALE

FOR SALE—Equity in big corner lot Fourth Ave Heights one block from car line fines lot in the tract also equity in lot 50x164 Piedmont Knoll fine location one block from Grand ave car Owner 1429 Chestnut st phone Oakland 6990

I AM placing on the market an exclusive high class restricted tract head of Lake Merritt one block to car ? minutes from Broadway all street work sidewalk sewers water gas electricity shade trees flowers oiled streets included in price no expense is being spared to make this the finest residence tract in Oakland This is a rare opportunity to own a home in an exclusive restricted neighborhood and on terms never before offered here are only a limited number of lots and these will go fast Address owner Box 5721 Tribune absolutely no agents

SNAP—40x100 in Claremont $1000 homes on easy payments H S Wiggins 55th and Telegraph ave

$950 PER FRONT foot for lot on west side Franklin near 14th st price for few days only W C Hamilton 1215 Broadway

MODEL WORK

B W NORTON die works gear cutting designer and building of fine special machinery ? ? Market Oak 135

SPIRITUALISM

FOLLOW the crowd to Prof Gee 903½ Washington circ Sun Tues Fri ?d ?0c

NOTARY PUBLIC

AA—V D STUART notary public money to loan Tribune office 8th and Franklin phone Oakland 528

DIAMONDS WANTED

HIGHEST prices paid for diamonds and old gold Schoenfeld & Co, 38 San Pablo

PROPERTY TO EXCHANGE

EXCHANGE—Suburban home beautiful marine view in Santa Cruz 2 story 8-room house with bath family orchard stable 3½ acres equipped for poultry raising price $6500 101½ acre ranch 3 miles out school rural delivery good orchard farm buildings running water redwood and other timber price $8500 including herd of Angora goats Will exchange either or both for bay property W M Elsom Santa Cruz California

FOR SALE OR EXCHANGE $3000 for 5 acres of well improved land 250 apple trees 3 small house etc one mile from Sebastopol will exchange for home in Fruitvale W C Hamilton 12 S Broadway

FOR SALE cheap or exchange for lots land small ranch near cottage 5 rooms $1500 Box 6884 Tribune

SPECIAL $22 000 equity in a large piece of close in 14th st property balance can stand at 6% net for two years Will exchange for good vacant or residential property but you must be quick 14th st property should double in the next six months D F MINNEY 492 11th st Oak just east of Broadway

TO EXCHANGE I have some very attractive properties for exchange both in Oakland and suburbs and country property If you cannot sell your property call and see me and I will try and exchange it to your advantage D F MINNEY 492 11th st Oak just east of Broadway

WILL exchange my equity in modern 6-7 8 room new houses in Alameda and Melrose Heights for vacant lots or ranch property Box 6751 Tribune

WE have a large list of ranches to exchange for Oakland property try us J HAY SMITH CO 906 Broadway

6-ROOM BUNGALOW Mission finish very attractive within 5 minutes walk to Berkeley station will exchange for Pacific Grove property price $4000 equity of $1400 No 47 J L Jungck 1942 Shattuck ave Berkeley

PROPERTY WANTED

AA—I WANT to buy a 5 room bungalow must be up-to date in every respect walking distance from 14th and Broadway state price terms and location, no agents Box 2748 Tribune

LOT Fruitvale or Piedmont state price terms and location F Morrow 64 2d st San Francisco

PROPERTY WANTED I have cash buyers for the following properties Business property from $25 000 to $80 000 any kind of improvements that pay a reasonable rate of interest an apartment house site from 12th to 16th and between Market and Grove vacant preferred also three modern cottages not over $8000 near a loca ? D F MINNEY 492 11th st Oak just east of Broadway

PROPERTY WANTED Want to buy a new 5 room bungalow somewhere east of Telegraph south of Alcatraz 40 ft lot preferred will pay $150 cash $35 a month will pay $3500 Box ? Tribune

Will Pay Cash

for equity in lot 40x125 4th Ave Heights must be reasonable, no agents Box 4346 Tribune

WANTED—To purchase a modern bungalow from owner only give terms Address P O Box 394 City

OWN YOUR OWN HOME

WE will buy any lot you select design and build you a home on easy terms if you own an equity in a lot we will do the same Box 2692 Tribune

AUTOMOBILES

BARGAINS

FOR SALE CHEAP 4 passenger Toledo $600 and 4 passenger Rambler $150 188 12th st

FOR bargains in secondhand automobiles call at the Reliable Auto Repair Co 140 ? Twelfth st Oakland Cal

QUEEN CAR secondhand thoroughly overhauled equipment lamps horn top tools etc You will save money to buy this price $450 Studebaker Bros, 12th and Jackson sts Oakland, Cal

SECONDHAND Waverly Electric good condition batteries nearly new tires O K price $750 Studebaker Bros 12th and Jackson sts Oakland Cal

WILL take passenger automobile as first payment on new 6 room bungalow in Melrose Box ? Tribune

MOTORCYCLES

HARLEY DAVIDSON and MERKEL motorcycles 1911s just arrived snap in secondhand machines Curl's with magneto fine condition $100 George A FAULKNER 351 12th st Oakland Cal watch this space for special bargains in secondhand motorcycles

HORSES AND VEHICLES

A FARM team weight 2500 horse wagon and harness $900 1336 High st Fruitvale

ALL PURPOSE horses for sale 8th st boarding stable 297 8th st cor Alice

BRUNZELL'S HORSE MARKET ?? Clay st ON PRIVATE SALE Just arrived with a carload of first class mares and horses averaging from 1100 to 1700 all broke from 4 to 6 years old from Scotch Valley Siskiyou Co No misrepresenting in advertisement Paul Brunzell prop

CUT RATES for hacks and livery special care and best feed for board 379 11th st Dashway Stables

FOR SALE—Good delivery mare willing worker 1100 lbs at a bargain 208 E 11th st phones Merritt 1107 B 1844

FOR SALE—Young horse light wagon harness in good condition 4428 Glenn ave off High Fruitvale

FOR SALE CHEAP—Anybody having use for a phaeton Inquire 944 Buena Vista ave Alameda

FOR SALE—Ten head of all purpose horses any of them to try 461 2d st Oakland

FOR SALE—Bay horse 100 lbs gentle double or single 1101 Broadway

HORSE and coupe team and carriage all kinds buggy and harness 370 11th st Dashway Stables

HORSES and rigs for hire day week or month 1320 San Pablo Oakland 2190

MARE weighing 1400 suitable for ranch for sale or will trade for light horse Standard Supply Co, 1st and Broadway

TWO mares one with foal for sale reasonable Apply Dr C O Napier, 265 6th st near Harrison

WANTED—Trap in good condition saddle horse state price and all particulars Box B-635 Tribune

YOUNG horse for sale Apply 3143 Salisbury st Fruitvale

$50 TAKES 1400 lb horse suitable for sand or vegetable wagon Apply New Method Laundry Co 2? and Magnolia streets

CARPET CLEANING

Why Pay More When We

do the work for less and guarantee better results? New Method Steam Cleaning Co 737 739 San Pablo ave phones Oakland 1249 A 1743 F W Corney

A LESTER—Gold medal steam carpet cleaning all work guaranteed 856 Clay Oakland 4184 A 1184 res A 4775

ALAMEDA CO Steam Carpet Cleaning Works 612 2d st phones Oakland 2034 A 3334 First-class work guaranteed

ELECTRIC vacuum cleaning night or day contracts 964 2? st phone Oakland 3443

GENERAL house and carpet cleaning vacuum process Phone Merritt 3951

MATHEWSON Carpet Cleaning Works 24? E 19th st phone Merritt 595

HOUSE CLEANING

JAPANESE house-cleaning washing and gardening 984 Telegraph Oakland 5371

LAUNDRY janitors, gardeners, domestics 304 E 17th, Mer 1915. a m, p m.

MONEY TO LOAN ON REAL ESTATE

Barrels of Money

I am prepared to **make real estate loans in Oakland Berkeley, Alameda or Fruitvale quickly at low rates of interest. When you want a loan at a low rate, ring me up or drop in and see me.**

Geo. W. Austin

A V LONG MGR LOAN DEPT. 1018 Broadway near 11th Street. Telephones—Oakland 4942 Home A-3133

LOANS ON REAL ESTATE —ANY AMOUNT— PROMPTLY

E. H. LOHMANN

201 Union Savings Bank Building Phones O 1343 Home A 1318

LOANS—Building and flat any amount 6% and 7% Henry N Stum-Suden 476 10th phone Oakland 4478

WE HAVE MORE MONEY TO LOAN

On Real Estate

THAN WE CAN PLACE MAKE APPLICATION TO

Johnson & Mood

PROMPT REAL ESTATE LOANS ROOM 8 MACDONOUGH BLDG Phones Oakland 26? Home A 3760

$100 TO $ 00 000 first second mortgages any proposition DU RAY SMITH 1015 Broadway

REAL ESTATE loans 6% to 7% made quickly See A N Macdonald 217 218 Bacon Bldg A 3546 Oakland 5942

LOANS ON REAL ESTATE FLAT INSTALLMENT OR BUILDING LOANS NO DELAY E S THORNE 460 13TH ST ROOM 12, PHONE OAKLAND 6196

$250 to $50 000 on real estate or building loans 6% to 7% interest

Koenig & Kroll

858 Broadway SE corner 8th st.

$? 00 TO loan ?% no agents Call bet 7 and 8 p m 564 Apgar st, near 39th and Telegraph

MONEY WANTED—REAL ESTATE

WANTED—$2500 2 years ?% 11-room new house with five lots 35x100 good location Alameda worth $5000 Box 5?65 Tribune

$?000 WANTED private party $8000 security ?% Box 6326 Tribune

MONEY TO LOAN

We Will Lend You From $10 to $200

on furniture pianos horses vehicles etc Security remains in your possession No publicity strictly private without inquiries of friends or employer Money often advanced an hour after application No advance charges deducted Easy monthly or weekly payments to suit your convenience We show exact cost of a loan at lowest rates no unforseen charges Our method—quickest service, courteous treatment no deception Call write or phone

HOUSEHOLD LOAN COMPANY

ROOMS 518 AND 519 FIFTH FLOOR FIRST NATIONAL BANK BUILDING, Broadway San Pablo and 14th Phones Oakland 6980 or Home A 3?80

LOANS ON FURNITURE, PIANOS, HORSES, ETC.

WE WILL LEND YOU FROM $10 TO $200

ON YOUR HOUSEHOLD FURNITURE PIANO HORSES WAGONS WAREHOUSE RECEIPTS OR OTHER SECURITY WITHOUT REMOVAL

All our dealings strictly confidential All applications given prompt attention You pay us in small monthly installments having option to pay us in full any time thereby saving a discount to yourself We are the company with the reputation for the most reasonable rates

It will pay you to deal with a company that has a reputation to sustain

Call write or phone and we will explain our easy payment plan

MUTUAL LOAN COMPANY

ROOM NO 5 MACDONOUGH BLDG CORNER 14TH AND BROADWAY PHONES—OAKLAND 5 1? AND HOME A-4924

MONEY TO LOAN

SALARY AND FURNITURE LOANS

OUR SALARY LOAN DEPT MAKES LOANS TO SALARIED PEOPLE IN DOUBLE QUICK TIME AND UNBEKNOWN TO EMPLOYER IN AMOUNTS FROM $10 TO $50 SEE US AND BE CONVINCED

OUR FURNITURE LOAN DEPT MAKES LOANS FROM $25 TO $300 ON FURNITURE PIANOS HORSES VEHICLES LIVE STOCK ETC

TERMS

Borrow repay in monthly payments for
$ 20—2 3 or 4 months
$ 50—3 4 or 5 months
$100—5 ? 9 or 12 months
Other amounts in proportion

PACIFIC LOAN CO.

R F CRUZAN Mgr Room 306 Bacon Building 12th and Washington sts Phone Oakland 4609

BARNEY'S LOAN OFFICE formerly 910 Broadway removed to new location 963 Broadway where he will be pleased to renew old and new acquaintances

Loans on Furniture PIANOS ETC

made same day as applied for all business strictly confidential and rates are absolutely the lowest in the city Pay a small monthly interest or in small payments just as you wish

Keystone Brokerage Co.

460 8th st room 12 phone Oakland 6196

OUR RATES

For quick loans on furniture pianos horses wagons etc
ON $ 20 PAY $ 5
ON $ 50 PAY $1 75
ON $100 PAY $2 95

These payments include principal and interest no other charges everything private

German-American Loan Company

229 First National Bank Bldg 14th and Broadway second floor Phones A 5102 Oakland 2617

DON'T borrow on salary until you see me F A Newton 6 3 Union Savings Bldg

MONEY TO LOAN

On Furniture, Pianos Automobiles, Live Stock

real estate 1st and 2d mortgages notes etc Terms bank rates Confidential

SECURITY LOAN CO.

MACDONOUGH BUILDING OFFICE ROOM 26 THIRD FLOOR Phones Oakland 1?58 Home A 1351

BEST TERMS LOWEST RATES ON

Furniture, Pianos, Etc.

FLAT OR INSTALLMENT LOANS

Vinson Brokerage Co.

ROOMS 21 18 BACON BLDG Phones OAKLAND 4912 HOME A 7?6

AT California's largest pawnbroker's liberal loans on diamonds jewelry sealskins furs etc bank rates ladies private office fire and burglar proof vaults on the premises

CALIFORNIA LOAN OFFICE

927 Broadway cor 9th Oakland

MONEY loaned salaried people women keeping house and others upon their own names without security cheapest rates easiest payments offices in 60 principal cities save yourself money by getting our terms first Tolman's 460 13th st, room 9 Oakland Phelan Bldg room 969 San Francisco

MONEY advanced salaried people permanently employed low rates easy terms D D Drake 14 Playter Bldg Bdwy Oak rooms 201 ? 948 Market st S F

$$$$$$$$$$$$$$$$$$$$$$$$$$$$$$$$$$

Street Car Employes
Rail Road Employes
all Salaried Employes
can obtain Loans in strictest confidence at

OAKLAND DISCOUNT CO.

1068 Broadway,
Room 21

$$$$$$$$$$$$$$$$$$$$$$$$$$$$$$$$$$

LOANS at legal interest on furniture etc don't pay more Oakland Loan & T Co room 25 1003½ Broadway established 12 yrs phone Oakland 2415

GRADUATE MASSEUR

ALBERT TRUEB — European - trained masseur Refers to Dr Crowley Dr Buetau and Dr Hamlin Phone Oakland 5734 Gives treatment at your home

PRIVATE DETECTIVE

BERNAL Detective Service—Operatives furnished at all hours in all times 1004 Bdwy room 19 phone Oakland 1837

WATCH REPAIRING

WATCHES cleaned $1, main springs $1 M J. Schoenfeld & Co, 38 San Pablo ave.

ATTORNEYS-AT-LAW

A— PHILIP M WALSH Attorney-at-Law rooms 501 502 the Oakland Bank of Savings Bldg 12th and Broadway Oakland Cal office phone Oakland 3032, residence phone Piedmont 3016

B H GRIFFINS Attorney at-Law U S Bank Bldg Oakland phone Oak 651

A L FRICK Attorney at-Law, Bacon Bldg phone Oakland 9206

A A MOORE Attorney at-Law, 15 2d st San Francisco

BEN F WOOLNER Attorney and Counselor-at Law and Notary Public First National Bank Bldg phone Oakland 29

CLINTON G DODGE room 305, Oakland Bank of Savings Bldg

DUDLEY KINSELL Attorney-at-Law Oakland Bank of Savings Bldg, phone Oakland 1534

EDWARD R ELIASSEN Attorney at-Law rooms 1113 and 1115 Union Savings Bank Bldg Oakland Cal phones Oakland 1669

FREDERICK E WHITNEY Attorney-at-Law 957 Broadway room 17 and 19 phone Oakland 4873

GEO D WITTER Attorney-at-Law 528 Central Bank Bldg Oakland 3074

GEO DeGOLIA Oakland Bank of Savings Bldg room 613 phone Oakland 38

GEO W REED Attorney Union Savings Bank Bldg phone Oakland 651

HARRY W PULCIFER Attorney-at-law Union Savings Bank Bldg phone Oakland 1569

F M BRUNER lawyer, 827 Broadway, on the ground floor

HARRY C SCHROEDER U S and foreign patents 417 16 First National Bank Bldg phone Oakland 2751

JOHNSON & SHAW law office 915 Union Savings Bank Bldg phone Oakland 3402

STANLEY MOORE Attorney at-Law Balboa Bldg San Francisco

JAMES J VAN HOVENBERG Attorney-at Law, 969 Broadway, phone Oakland 903

L S CLARK Attorney-at-Law, 851 Jackson st Consultation free, open evenings

MELVIN C CHAPMAN Attorney-at-Law Oakland Bank of Savings Bldg, phone Oakland 836

PROMPT attention given all legal cases collecting promptly handled open every evening Jno J Rice 918 Broadway

PERCY C BLACK Attorney (Reed Black & Reed) Union Savings Bank Bldg phone Oakland 651

R W KING Attorney at Law formerly Examiner Bldg now room 761 (7th floor) Pacific Bldg 4th and Market, San Francisco General practice court and office no fee for consultation or in advance moderate charges

OSTRICH FEATHERS

OSTRICH feathers dyed cleaned curled Mme Romain Sacramento Ostrich Feather Wks 1309 Clay Oakland 2198

WANTED—OLD GOLD

HIGHEST prices paid for diamonds and old gold Schoenfeld & Co 38 San Pablo.

PATENTS

CARLOS P GRIFFIN patents late examiner U S Patent Office 704 Pacific bldg S F phone Kearny 4815

DRESSMAKERS

I MAKE a specialty of children's clothes reasonable Phone Merritt 3317

TAILORS

EASTERN TAILORING CO—Best men tailors in Oakland 812 Telegraph ave.

LOCAL MARKETS.

BUTTER CHEESE AND EGGS

Eggs—Per dozen California fresh including cases

Grades—	Jan 28	Jan 29	Jan 31	Feb 1
Extras	30c	28½c	32c	29c
Firsts	29c	30	30c	29c
Seconds	26c	26c	26c	26c

Butter—Per pound California fresh

Grades—	Jan [illegible]	Jan [illegible]	Jan 31	Feb 1
Extras	[illegible]	32½c	31c	30c
Firsts	26½c	[illegible]	26c	28c
Storage	[illegible]	25c	25c	24c

New Cheese—Per lb New California firsts fancy 16c firsts 13c seconds 12c California Young Americas fancy 16c firsts 15½c, Wisconsin Daisies 18c Oregon fancy, 14c

Storage—California 15c do firsts 14c do seconds 13 c Young America 16c Oregon fancy 17½c do Young America, 17c New York singles 18½c, do Daisies 19c

MEAT MARKET DRESSED MEATS

Beef—Per lb No 1 Steers 9¼@9½c, No 1 cows and heifers 8¾@9c

Veal—Per lb 12@12½c according to size and quality

Hogs—Per lb 13@13½c

Lambs—Per lb Suckling lambs 12½@13c

Mutton—Per lb Wethers 10@10½c, ewes 9@9½c

LIVE STOCK MARKETS

Cattle—San Francisco prices gross weight No 1 fat steers weighing over 900 lbs alive 5¾@6c do under 900 lbs alive 5½@5¾c second quality 5@5¼c thin undesirable steers 4½@4¾c No 1 cows and heifers 4½@5c second quality 4@4½c, common thin 3½@4c desirable bulls and stags 2½@3½c, thin, 2@2½c

Calves—Light weight per lb 6@6½c, medium, 5½@6c, heavy 5@5½c.

LOCAL MARKETS (Continued)

Sheep—Per lb gross weight Desirable wethers 5¼@5½c, ewes 4½@5c

Lambs—Per lb Un horn, 6¾@7c

Hogs—Per lb Hard grain fed weighing 100 to 140 lbs 8¼c 140 to 250 lbs 8¾c 250 to 300 lbs 8½c common undesirable hogs 6@7c

POULTRY AND GAME

Poultry—Per doz Hens small $5@6 large $6@7 do extras $8@10 old roosters $4@5 50 young roosters $6@7 do full grown, $8@9 fryers $6@6 50 broilers large $4@4 50 do medium $3 50@4 do small $3@3 50 ducks old $5@? do young $5@6 50, squabs $3@4, pigeons old $1 50@1 75 do young $?@2 50 geese per pair $2@2 50 hen turkeys per lb 18@20c gobblers live 19@21c, do dressed, 22@25c

Game—Per doz Mallard $3 50@5 sprig, $3 @4 teal $2 canvasback $4@6 gray $3@3 50, redheads $4 widgeon $2@2 50, blackjacks, $2 50 spoonbill $? gray geese $3 00@4 do white $1 50@2 50 brant large $3 do small, $2, hare, $2, honkers $5@7, rabbits $3

PROVISIONS

Cottolene—1 half bbls 11½c 3 half bbls, 11⅝c 1 tierce, 11¼c 2 tierces, 11⅛c, 5 tierces, 11c per lb

Hams and bacon—Hams 17@18c picnic hams 14c California hams 17c fancy bacon 4 to 6 lbs 27c 6 to 8 lbs 24½c 8 to 10 lbs 23½c 10 to 12 lbs 22c, sugar cured 24c light dry salt bacon 8 to 10 lbs 22c, 10 to 12 lbs, 21c medium bacon 18c light medium bacon, 18c

Lard—Tierces 13c 50s (per case), $6 63, 10s $6 25 5s $6 33 3s $6 40 compound lard, tierces 10¼c 50s (per case) $5 25 10s $6 00 5s $6 08 3s $5 75 yellow cooking oil 68c per gal; white cooking oil 68c per gal, salad oil, 74c per gal California 11c for 1 tierce, 10⅞c for 2 tierces and 10⅝c for 5 tierces

Beef—Local prices are quoted Export lots, inspected by the government are $1 per bbl higher Extra family beef $17 50 per bbl, family beef $17 per bbl extra mess beef, $17 per bbl smoked beef 20½c per lb

Pork—Extra prime in barrels $29 clear $32, mess, $29 pig pork $32, pigs feet $6 25 for half bbls $2 50 for 30 lb kegs and $1 45 for kits.

DECIDUOUS AND CITRUS FRUITS

Apples (per box)—Fancy 4-tier red, $1@1 25; Newtown pippins $1@1 25 fancy greenings, 85c@$1, common to choice fruit, 75@90c, cold storage Belleflowers $1@1 10

Pears—Winter Nellis $2 50@3 per box, cooking varieties nominal

Citrus Fruits (per box)—Navel oranges $1 75@2 for choice and $2@2 50 for extra choice, tangerines $1@1 50 per box grapefruit $2 50@3 for seedless and $1 50@2 for common lemons $2 75@3 for fancy, $1 75@2 25 for choice and $1 25@1 50 for standard, Mexican limes, $4@4 50

Tropical Fruits—Bananas 75c@$1 25 a bunch for Hawaiian and $1 50@2 for Central American pineapples, nominal

POTATOES ONIONS AND VEGETABLES

Potatoes—River white $1 70@1 85 per ctl; Salinas and Lompoc Burbanks $2 10@2 20 per ctl Oregon Burbanks $1 85@2 per ctl, sweet potatoes $3@3 25 per ctl early rose $1 50@1 65 for local and $1 75@1 85 for Oregon

Onions—$?@2 10 per ctl for local and $2 15@2 25 for Oregon

Vegetables—Tomatoes 90c@$1 25 per crate, do Mexican $1 50@1 75 green peas 8@12c per lb string beans nominal summer squash $1 50 @2 per box green peppers 11@12½c per lb for Bell and 6@7c for Chile garlic 4@ c per lb cabbage 65@70c per ctl cucumbers 90c@$1 per dozen cauliflower 40@50c per dozen, turnips 65c per sack carrots 6?c per sack, celery 50@65c for small and $1 65@1 85 for large crates eggplant 12½@15c per lb lettuce $2@2 50 per crate rhubarb 6c per lb mushrooms 5@20c per lb

BEANS AND SEEDS

Beans (per ctl)—Bayos $5@5 10 small white $3 25@3 50 large white $3 25@3 50 pink $5 50@5 75 red $5@5 50 blackeye $5 50@5 75 lime $5 40@5 75 red kidneys nominal, cranberry beans $4@4 25 garvanzas $2 50@3 25 horse beans nominal Manchurian beans $3 50@3 75 for red and $3 50@4 for speckled kidneys

Seeds—Brown mustard 5¼c yellow mustard —— flaxseed 5@5½c canary 3¼c alfalfa, 18c rape 1@2¼c timothy 8c hemp 3¼@3½c millet ?¼@3¼c per lb

Dried Peas—Green $3 75@4 Niles nominal.

DRIED FRUITS RAISINS, NUTS, HONEY.

Fruits—Evaporated apples 9@11c, apricots, 11@16c, fancy Moorparks 13¼@14c, peaches, 6¾@7¼c, fancy 7½@8c prunes 6¼@7c basis figs 6@7½c pears 10@16c

Raisins—Layers clusters—6 crown $2 50 5 crown, $2, 4 crown $1 50, 3 crown, $1 30, 2 crown $1 20 seeded 4¾@5c for choice and 5¼@5½c for fancy, Thompson's seedless 4¾c, loose muscatel 4 crown, 5@5¼c 3 crown 4@4¼c 2 crown 3¾@5¾c seeness 3½@4½c, raisins in sweatbox at Fresno 2¾@3c

Nuts—Almonds, nonpareils 15c ?XL 14c ne plus ultra 12c, peerless 12c Drakes, 11½c, languedocs, 11c, hardshell, 7¼@8c, shelled almonds 30@35c new walnuts 15c per lb for No. 1 softshells 14½c for No 1 standards, No 2 standard 11c pecans 14½@15c, peanuts 4¾@5c pine nuts 18@20c Italian chestnuts, 12@14c, California chestnuts 10@13c per lb

Honey—Water white comb, 13@15c white do, 12@12½c amber do 10@11c Sacramento river comb 10@12c extracted ?@8c for light amber and 5½@6½c per lb for amber

Beeswax—27½@30c per lb for light and 23@26c for dark

FLOUR AND FARINACEOUS GOODS

Flour—California family extras $5 40@5 80 net without discount, bakers' extras, $5 40@5 80, superfine, $4 50@4 70, Oregon and Washington per bbl, $4 00@4 60 for family bakers' and patents and $4@4 30 for cutoff, Kansas patents, $6 70, do straights, $6 50, Dakota patents, $7 40, do straights, $7 20, do clear, $6 60 per bbl

Farinaceous Goods—Buckwheat flour, $4 25; buckwheat flour, self raising, $5, buckwheat groats, $5; corn meal yellow $3, white $3, extra cream yellow, $3 25, extra cream white, $3 25, corn flour, $3, cracked wheat, $3 30, entire wheat flour, $3 20; farina, $3 5, graham flour, $3, hominy ?? $3 small ? granulated $3; oatmeal $4 ?, oat groats, $4 ?, pearl barley, $4 ?0 rice flour, $?, rolled oats, $4 25, rolled wheat $3 30 rye flour $3 25, rye meal $3 10; split peas yellow, $8, green $5 50, extra cream rolled oats 180 lbs $7 50, 2 90 lb sacks $?, rolled flakes, 18 lb bbls $5 75, 2 90 lbs sacks $5 25 rolled wheat, 150 lb bbls $4 75, 2 75 lb sacks $4 23.

HIDES, TALLOW, WOOL AND HOPS.

Hides—Culls and brands sell about ½@1c under quotations, heavy salted steers, 10c, light medium, 9c, light, 8½c, cowhide 8½c, stags 6½c, salted kip 10c, salted veal, 13c; salted calf 15c, dry hides, 18c, dry salt hides 12c dry kip, 17c, dry calf, 22c sheepskins, shearlings, 25@40c each, short wool, 40@70c; medium, 70@90c, long wool 90c@$1 25 lambs, 20@50c, horsehides, salt, $2 25@4 for large and $1 50@2 for medium, 75c@$1 for small and 25@50c for colts, horsehides, dry, $2 00@2 25 for large and $1 25@2 for medium, 50c@$1 for small and 25@50c for colts, goatskins, prime angoras, 75c@$1, large hair goats, 30@40c, medium, ?@30c small 5@15c

Tallow—No. 1 rendered, 5@5½c, No 2, 3½@4½c grease, 2@3½c.

Wool—Spring clip. San Joaquin year's staple, 8@11c do 8 months, 7@11c, Humboldt and Mendocino 16@19c, Nevada 12@15c per lb

Fall clip—Mountain free 9@11c, northern and valley, 7@10c San Joaquin fall and lambs, 7@10c do defective and heavy 5@7c per lb

Hops—Crop of 1910, 18@20c per lb to growers

HAY AND FEEDSTUFFS.

Both hay and feed stuffs remain unchanged both as to prices and market conditions.

Bran—$29@30 per ton

Middlings—$34@36 50 per ton.

Shorts—$20@31 per ton.

Feedstuffs—Rolled barley, $24@25, rolled oats for feed $29@31 mixed feed, $25@28 for average lots, linseed oilcake meal, 20 tons $40, 10 tons $40 50, 5 tons $41, smaller lots, $41 50, cocoanut cake or meal at mills $24 50 in 20 and 10 and $25 in 5 ton lots jobbing $?? 50 corn meal $35@36, cracked corn $35@36, alfalfa meal carload lots $18, jobbing $1?, red star alfalfa meal $18 in car lots and $18 jobbing Modesto alfalfa meal $17 in car lots and $18 jobbing Stockton mealfalfa, $17 in car lots and $18 jobbing, Caproco oilcake meal $18 50 per ton calfalfa $19 in car lots and $20 jobbing

Hay—Ordinary wheat $9@12 50 choice $13@14 wheat and oats, $9@11 50 tame oat $8@12 50 volunteer wild oat $8@?; alfalfa, $9@11, stock hay $5 50@6 50 per ton.

Straw—35@50c per bale

HORSES AND MULES.

The following quotations for horses and mules are furnished by the Butchers and Stock Growers' Journal.

HORSES.

Desirable drafters, 1700 lbs and over	$275@300
Light drafters, 1550 to 1650 lbs.	225@275
Chunks, 1350 to 1500 lbs	200@250
Wagon horses, 1250 to 1350 lbs	175@200
Delivery wagon horses, 1050 to 1250	125@150
Desirable farm mares	185@150
Farm workers	75@100

MULES MEDIUM TO EXTRA.

900 lbs, 4 to 7 years	$125@150
1000 lbs, 4 to 7 years	150@175
1100 lbs, 4 to 7 years	200@225
1200 lbs, 4 to 7 years	250@300

Over 7 years old range from $15 to $25 lower horses close to type with care, bone conforme

Classified ads in THE TRIBUNE pay big returns.

Sherman Clay & Co.

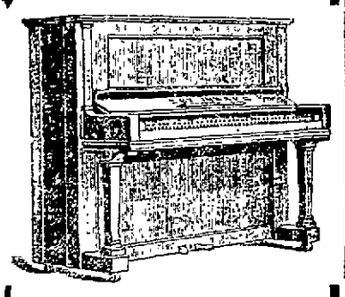

Greatest Values in Pianos

From the lowest price at which a really reliable piano can be sold upward, including the splendid, moderately priced ESTEY, EMERSON, KURTZMANN to the excellent A. B. CHASE and the supreme

STEINWAY

The unique and famous

CECILIAN

Player Piano

Moderate Terms If Desired

Sherman Clay & Co.
14TH AND CLAY STS., OAKLAND.
Kearny and Sutter Streets, San Francisco.

A. R. SAVAGE
GLASS PUT IN
Phones Oakland 143 A 2843

WATSON AND GRONA TAKE OATH OF OFFICE

WASHINGTON, Feb. 2.—C. W. Watson of W. Virginia and A. G. Gronna, of North Dakota, successors respectively of Davis Elkins and William W. Purcell, took the oath of office at the beginning of today's session in the Senate and took their seats in that body.

IF WOMEN ONLY KNEW

What a Heap of Happiness It Would Bring to Oakland Homes.

Hard to do housework with an aching back.
Brings you hours of misery at leisure or at work.
If women only knew the cause—that Backache pains come from sick kidneys.
'Twould save much needless woe.
Doan's Kidney Pills cure sick kidneys.
Many residents of this vicinity endorse them.

Mrs. Julius Redo, 1328 Fortieth avenue, Fruitvale, Oakland, Cal., says "During the summer of 1907 while living at Vallejo, I gave a public statement telling of my experience with Doan's Kidney Pills. I had tried various remedies in an endeavor to free myself of a persistent, dull ache in the small of my back, which had bothered me mostly when I was on my feet. In addition to this I had trouble from disordered kidneys and my condition in general gave evidence that my kidneys were at fault. Using Doan's Kidney Pills as directed, the pain in my back was completely removed and my kidneys were restored to a normal condition. I can say that my cure has been permanent. I have advised the use of Doan's Kidney Pills on a number of occasions and they have always given entire satisfaction."

For sale by all dealers. Price 50 cents. Foster-Milburn Co., Buffalo, New York, sole agents for the United States.

Remember the name—Doan's—and take no other.

TAFT'S PLATFORM TARIFF REVISION

President Declares He Will Stand or Fall on Downward Cut in Tax.

WASHINGTON, Feb. 2.—The significance of President Taft's statement at the Ohio Society dinner that McKinley's issue was made for him in 1896, but that he made his own issue in 1900, was made clear at the White House.

President Taft expects to stand or fall in 1912 on the issue of downward revision on the necessaries of life. The Canadian reciprocity treaty is only the entering wedge.

The President has not announced that he will call an extra session. In reply to direct questions for publication he said that he was not yet ready to swing the "big stick." He illustrated the phrase with a strenuous gesture.

But he did say to close friends today that he was going to make his own issue on the downward revision of the tariff on the necessaries of life—and that he was going to do it at once.

The President is convinced that the people demand this action. He is convinced by "letters from home" that have been received at the White House.

EXTRA SESSION.

the southern tour, which he had planned the southern tour, which he had plannedd to take early next month, would be canceled with the exception of the visit to Atlanta March 10. started political tongues to wagging with rumors that his purpose was to prepare for a possible extra session of Congress in case the present session fails to enact the reciprocity agreement between the United States and Canada.

Pressure of business and too many invitations to visit places in the South while making the tour are the reasons assigned for the cancellation of the trip.

Fears have been expressed that the Senate will "talk the reciprocity measure to death" or kill it in some other way, although it is believed the house, probably with the aid of the Democrats, will pass it.

Baby's Voice

Every woman's heart thrills at the cooing and prattling of a baby, and motherhood is her highest and purest joy. Yet the suffering incident to this great consummation of her life's desire, robs the anticipation of some of its sweetness. Most of this can be avoided by the use of Mother's Friend. This great remedy prepares the expectant mother's system for the coming event, and its use makes her comfortable during all the term. Mother's Friend assists nature in gradually expanding all tissues, muscles and tendons, it strengthens the ligaments, keeps the breasts in good condition, and brings the woman to the crisis in healthful physical condition. The regular use of Mother's Friend lessens the pain when baby comes, and assures a quick and natural recovery for the mother. For sale at drug stores. Write for free book for expectant mothers.

BRADFIELD REGULATOR CO., Atlanta, Ga.

Mother's Friend

Kohler's Artificial Eyes Will *Not* Be Expensive

When Professor Kohler, the celebrated European artificial eye maker, is at our store he will do all of his work while his patient is in attendance.

He works with marvelous rapidity, frequently turning out four or five absolutely perfect eyes within an hour—consequently we do not have to charge a high price for his work.

In November, 1909, while at our store, he repeatedly succeeded in matching eyes that, we were told, were never perfectly matched before.

His work created a veritable furor in San Francisco and visiting oculists, who had been invited to meet him, expressed the great wonderment at his ability to give the elements of life, motion and naturalness to his work.

He will be in Oakland at our store February 12th, 13th and 14th.

CHINN-BERETTA
OPTICAL CO.
466 THIRTEENTH STREET, OAKLAND.
SIX STORES IN CALIFORNIA.
San Francisco, Oakland, Stockton, Sacramento, Fresno, Vallejo

LES PLOETZ LORELLAS PROVE SENSATION AT BELL THEATER

PLOETZ-LARELLA SISTERS at the Bell this week.

The Les Ploetz Lorellas contribute much to the success of the great show at the Bell Theater this week in a series of pretty pictures in which their forte as dainty and daring contortionists is fully exemplified. They are three slender lassies, with bodies apparently of India rubber, which they seem to control and twist into the most inconceivable shapes. They have been seen here before but this season they are introducing a number of thrilling feats that seem in the realm of the impossible. Graceful and charming to a degree, their act is receiving the recognition it deserves.

Una Clayton has written a clever farce especially to fit Mr. Howard Truesdell one of America's cleverest farceurs, and he is proving the big scream at the Bell in this self same playlet, "A Corner in Hair."

NONSENSE MASTERPIECE.

Among its own kind, this farce is a masterpiece in nonsense. He is supported by a company of three people and the only object they seem to strive for is to make people laugh and in this they are successful to a remarkable degree. Cecelia Griffith, one of the company, will probably be remembered as having scored a big hit in the "Blue House."

Katherine Miley from Ireland and billed as "The U. S. A. Girl" talks with her audience, jollies them along, gets them to assist her in singing a song or two, and so enlivens up her share of the bill that she confesses she is really acquainted when she departs. She is a singing comedienne with a big C and with her several songs she chatters a little about everything, and in some manner seems to make about as big a hit as anyone on this comedy bill and at that, doesn't seem to work hard to do it.

FURIOUSLY FUNNY

Furiously funny and then some are the three Alvarettas, comical fellows in a distinctly original acrobatic number. The acrobatic end of their act is overshadowed by their humorous jargon and side-splitting antics. They work hard and fast, accomplish a whole lot, the main idea, however, seeming to be to create fun and keep it going, all of which they are very successful in doing. Real singing ability with a charm of manner and a grace of execution is the Scotch singing act of the Highlanders, Sterling and Chapan. Real moonlight pleasure is afforded all in their repertoire of those sweet airs so redolent of the land of the heather and thistle. They are appropriately costumed and register a deserving success. Tom and Edith Almond, Tom a dancer and Edith an instrumentalist on a variety of musical contraptions, are clever in their respective lines. Tom introduces ice skates to Iceless California and shows some fancy dancing with the same on a miniature elevated platform. The motion pictures, showing Roosevelt in an airship, attract much attention.

TRADE PLUM, WISH OF SAN JOAQUIN

Los Angeles Would Adopt the Present Status as a Reduction Basis.

SAN FRANCISCO, Feb. 2.—Argument on the petition for a rehearing of the Los Angeles-San Joaquin Valley railroad rate case before the State Railroad Commission has been completed by the attorneys for San Francisco and the northern valley cities and the attorneys for Los Angeles. Seth Mann of San Francisco closed the argument for the proponents of the petition shortly before 6 o'clock p. m.

The commissioners took the case under advisement and will render a decision as to whether the order of the former commission of December 24 allowing lower rates from Los Angeles to San Joaquin valley points shall stand and become effective February 15, or whether the rehearing demanded by San Francisco and the north central California cities shall be granted. The decision will in all probability be rendered prior to the date when the proposed rates would become effective—February 15.

It was shown by the arguments of the attorneys for the Southern Pacific and Santa Fe railroads, and by the attorneys for the traffic bureau of the Merchants' Exchange of San Francisco that they fear that Los Angeles intends, if successful in defeating the petition for a rehearing, to begin another action for further lowering of the rates from Los Angeles into the San Joaquin valley. It was brought out during the course of the arguments that Los Angeles jobbers had subscribed $50,000 to fight any lowering of the rates from San Francisco into the San Joaquin valley.

$2,000,000 TO SUPPORT SUPERANNUATED PASTORS

CHICAGO, Feb. 2.—Two million dollars for the support of superannuated ministers of the Methodist Episcopal Church was decided on by the Board of Conference Claimants, which met here.

Of this $1,000 000 will be for distribution next year. The other $1 000 000 is to be raised for a permanent fund to be invested for future use.

HOUSE THANKED BY WIRE FOR FAIR VOTE

WASHINGTON, Feb. 2.—Speaker Cannon laid before the House yesterday telegrams of congratulation and thanks from the legislature of California and the Building Trades of San Francisco. They expressed appreciation for the act of the House in voting to give the Panama exposition to San Francisco.

OLD DENVER TEACHER DIES IN COLORADO

DENVER, Colo., Feb. 2.—W. C. Arendell, for twenty-three years a teacher of French and German in Denver high schools, died yesterday, aged 52 years. He was a native of England a graduate from Oxford, and three years ago was one of the Mosely educational commissioners sent to England to study educational conditions.

How to Stop Pimples

In Five Days You Can Get Rid of All Skin Eruptions by the New Calcium Sulphide Wafers.

Trial Package to Prove It Sent Free.

Any man or woman gets awfully tired going around with a pimply face day after day. And other people get awfully tired, too, seeing them go around with faces full of disgusting pimples.

If you are one of the unfortunates who can't get away from your pimples, and you have tried almost everything under heaven to get rid of them, take a few of Stuart's Calcium Wafers every day. Do that steadily for a few days, and in less than a week look at yourself in the mirror.

You will then say that Stuart's Calcium Wafers are a wonder in getting rid of the eruptions.

These wonderful little workers contain the most effective blood purifier ever discovered, calcium sulphide.

No matter what your trouble is, whether pimples, blotches, blackheads, rash, tetter, eczema or scabby crusts, you can solemnly depend upon Stuart's Calcium Wafers as never-failing.

Stuart's Calcium Wafers have cured boils in three days and the worst cases of skin diseases in a week. Every particles of impurity is driven out of your system completely, never to return, and it's done without deranging your system in the slightest.

Most treatments for the blood and for skin eruptions are miserably slow in their results, and besides many of them are poisonous. Stuart's Calcium Wafers contain no poison or drug of any kind, they are absolutely harmless, and yet do work which cannot fail to surprise you.

Don't go around with a humiliating, disgusting mass of pimples and blackheads on your face. A face covered over with these disgusting things make people turn away from you, and breeds failure in your life work. Stop it. Read what an Iowa man said when he woke up one morning and found he had a new face:

'By George, I never saw anything like it. There I've been for three years trying to get rid of pimples and blackheads, and guess I used everything under the sun. I used your Calcium Wafers for just seven days. This morning every blessed pimple is gone and I can't find a blackhead. I could write you a volume of thanks. I am so grateful to you.'

Just send us your name and address in full today, and we will send you a trial package of Stuart's Calcium Wafers, free to test. After you have tried the sample and been convinced that all we say is true, you will go to your nearest druggist and get a 50c box and be cured of your facial trouble. They are in tablet form and no trouble whatever to take. You go about your work as usual, and there you are—cured and happy.

Send us your name and address today and we will at once send you by mail a sample package free. Address F. A. Stuart Co., 175 Stuart Bldg., Marshall, Mich.

Piles Quickly Cured At Home

Instant Relief, Permanent Cure ---Trial Package Mailed Free to All in Plain Wrapper.

Many cases of Piles have been cured by a trial package of Pyramid Pile Cure without further treatment. When it proves its value to you, get more from your druggist at 50 cents a box, and be sure you get what you ask for. Simply fill out free coupon below and mail today. Save yourself from the surgeon's knife and its torture, the doctor and his bills.

FREE PACKAGE COUPON

PYRAMID DRUG COMPANY, 268 Pyramid Bldg., Marshall, Mich. Kindly send me a sample of Pyramid Pile Cure, at once by mail, FREE, in plain wrapper.

Name .....
Street .....
City ..... State .....

STANFORD'S 'BUG' SOCIETY REVIVES

Scarabaea, Scarred From Last Year's Battle, Takes Wings and Flies.

STANFORD UNIVERSITY, Feb. 2.—That the Scarabaea Society, which last year caused so much tumult and excitement upon the Stanford campus, has survived the campaign of attack directed against it, has been proved by the fact that Tuesday night it initiated five new members. The best information available is that the affair took place in a lonely roadhouse near Redwood, called Five Points. The names of the neophytes are not known. The membership roll of this society is never known outside of the organization. The purpose of the organization is also secret.

This society was attacked through the columns of the Sequoia last year in a series of articles by R. J. Miller, '11. It was charged that student body politics and policies were entirely dictated by the members of this society, and it was intimated that the sole purpose of the organization was to direct student body affairs so that the members should gain by such actions.

The charges finally became so severe and specific that the Scarabaea society answered them in a communication, which revealed the president and secretary. The honor societies were drawn into the fight and practically the whole student body were lined up on one side or the other. Finally charges were made in the magazine that brought suspension to two of the most prominent athletes in the university, Harry Horton and "Babe" Crawford.

After this drastic method of showing disapproval of the campaign and its results, the excitement gradually quieted down and the attack closed with a few desultory editorials. This is the first time the Scarabaea or "Bug" society, as it is called, has come into any prominence since.

BIRTHS AND DEATHS INCREASE PHONE CALLS

COLUMBIA, Mo., Feb. 2.—Every death and every birth in a small town causes approximately three hundred extra telephone calls, according to figures issued here yesterday by a telephone company.

The calls resulting from the birth are more trouble, says the report, because these are limited to women and the conversation occupies much more time than in telling of a death.

Get an Umbrella Stand for the hall

10 Styles to choose from

and every one a Breuner value

Mission oak, Pompeiian pottery, craftsman and hammered copper. Rainy days make umbrella stands a necessity — is there one at your front door?

Have you seen our 12 big show windows

Money saved is money made,
Therefore, at Breuner's trade,
Breuner's is the best on earth,
There you get your money's worth.

Astra Montagne
5780 Vicente St.,
Oakland, Calif.

We will trust you privately

13th and Franklin Sts. **Breuner's Oakland** Your credit is good

NOTICE OF REMOVAL

Gill's Floral Depot and The E. Gill Nursery Co.

Are now located in their new building
CORNER TWENTY-FIRST AND TELEGRAPH AVENUE
Opposite the Y. M. C. A.
Nurseries in Oakland, West Berkeley and Edenvale, Cal. Over 200 acres for the growing of Trees, Roses and everything for the garden.
Call and get our new Handbook of Plants FREE FOR THE ASKING.
We are established in Oakland almost half a century.

OROVILLE MINING MAN TO BUILD $75,000 HOTEL

OROVILLE, Feb. 2.—That W. P. Hammon of gold dredger fame, will erect a three-story hotel building in this city is the statement of one of the leading business men of the city, who was the guest of Hammon during a recent visit in San Francisco. It is further states that Hammon will be in this city in two or three weeks to look over the proposition personally. The proposed hotel is expected to cost at least $75,000.

CAPTAIN TUCKER TO LEAVE THE MARINES

WASHINGTON, Feb. 2.—Captain Logan Tucker of the United States Marine Corps has tendered his resignation to the President. It has been accepted to take effect on March 31.

Captain Tucker, a grandson of Mrs. John A. Logan, has been on duty in the quartermaster's department of the Marine Corps since 1908. He is a native of Illinois and entered the Marine Corps December 30, 1905.

Pretty Near True

A. A. DENISON

Secretary of the Oakland Chamber of Commerce says:

THE TRIBUNE annual is a compendium of information about Oakland, the east bay shore cities and Alameda county that is exceedingly valuable and should be widely distributed. It is a good document for Oakland people to send to their eastern friends, with a view to interesting them in Oakland.

Hadn't You Better Help Boom Oakland? Mail a Copy to Your Friends East